©C1B 190291

MAY 18 1933

Two guest tickets to Loew's Palace Theater presented with each paid-in-advance order for seven or more insertions of a Post want ad. . . . See John Barrymore and Diana Wynyard in "Reunion in Vienna."

The Washington Post.

Today—Fair.
Tomorrow—Cloudy, warmer; probably showers. Gentle winds.
Yesterday—High, 75; low, 60. 1932—High, 90; low, 60.
Details on back page.

NO. 20,789. ENTERED AS SECOND CLASS MATTER. POSTOFFICE, WASHINGTON, D. C. WASHINGTON: WEDNESDAY, MAY 17, 1933. COPYRIGHT, 1933, BY THE WASHINGTON POST CO. THREE CENTS.

2-YEAR TERMS FACING MEANS AND WHITAKER

Both Convicted of Plot; Defense May Ask New Trial.

Just two hours and a half after it had begun deliberation, the District Supreme Court jury found Gaston B. Means—"the modern Munchausen"—and Norman T. Whitaker—"The Fox"—guilty of conspiring to defraud Mrs. Evalyn Walsh McLean of $35,000 in the Lindbergh kidnaping ransom hoax.

Coming at 4:30 p. m., the verdict, expected by most listeners, was something of an anticlimax to the astounding events of the trial, during which Col. Charles A. Lindbergh told the story of his son's death. Means recounted in detail a sensational tale of the kidnaping and United States Attorney Leo A. Rover, the prosecutor, fervidly pleaded for a conviction.

Farewell to Wife.

The packed drama of the previous days was absent, however, when the jury filed to their seats and the foreman intoned its findings of "guilty as indicted." Whitaker's attorney, Joseph C. Turco, was on his feet asking a poll of the individual members. The courtroom was quiet throughout.

Means looked at the jury box with his queer twisted smile as each juror answered "guilty" as the clerk of the court called the roll. Whitaker stood impassive with his eyes upon the floor.

It was over in a few minutes. The two defendants were taken out to the van waiting to take them to the District Jail. Means turned and looked at his wife, a constant attendant at the trial and she whispered audibly, "I'll see you downstairs." There, she had but a moment to say farewell.

Mrs. Means Searched.

About an hour earlier Mrs. Means had been taken to the Woman's Bureau and searched on orders of Mr. Rover, who said that he had information that she might have the major portion of Mrs. McLean's $100,000 concealed upon her person.

The money was not found and she was immediately released. Mr. Rover declared: "I had received information that she had the money concealed on her person in a money belt and that persons were plotting to assassinate her and seize the money. Acting on this information, I ordered the search."

The jury went to its deliberations and luncheon with Mr. Rover's stirring and bitter rebuttal argument still ringing in its ears. "I take the responsibility of telling you," he had declared, "that Means' story is a tissue of lies. He had this crooked scheme in his head from the time he first learned that the Lindbergh child was kidnaped."

The maximum penalty which may be imposed upon the pair is two years in the penitentiary and $10,000 fine. It is expected that their attorneys

Continued on Page 3, Column 5.

Tuckermans Hurt When Auto Skids

Walter R. Tuckerman, 5415 Edgemore lane, Bethesda, Md., and Mrs. Tuckerman suffered minor cuts and bruises late yesterday when their automobile skidded on the wet pavement and crashed into a truck parked in front of 5246 Wisconsin avenue. They were treated at Emergency Hospital.

Mrs. Tuckerman, who received cuts and bruises about her face, was retained for further treatment, but her husband was allowed to go home.

Mrs. Tuckerman is a prominent writer and clubwoman. She was decorated by the King of Serbia and King of Belgium for her work during the World War. Her husband is a banker and real estate dealer.

POST Ads Pull

CLASSIFICATION NO. 35.
SIMMONS baby bed; good condition; sacrifice for $5. Atlantic 3400.

. . . and a baby reaches another milestone . . .
The above ad appeared exclusively in The Post and the child's bed was sold immediately to a Post reader. . . . Think of the many different needs that this youngster will now have as he graduates from a child's crib to a real bed and remember that his parents have already learned the effectiveness of Post Want-Ads . . . Why not let them satisfy your wants also?

For Results Use
Washington Post WANT ADS
Phone National 4205

Reforestation Offer Derided by Veterans

Marchers Silent on Administration's Extension of Stay at Fort Hunt; First Lady Tramps Through Mud to Virginia Camp.

Receiving in silence the administration's extension of their stay at Fort Hunt, the bonus army gathered in the Washington Auditorium yesterday cheered to the echo the shout of Albert G. Sellers, member of the veterans' steering committee—"to hell with reforestation——"

A few minutes later the bonus legions adjourned for the day and hustled back to Fort Hunt in Veterans' Bureau buses. Just as they gathered for supper, Mrs. Franklin D. Roosevelt and Col. Louis Howe, the President's counselor, pulled up in the First Lady's snappy roadster.

Introduced to the veterans by George Brady, permanent chairman of the army, Mrs. Roosevelt flashed her famed smile as the men twice gave her three cheers. In the background there were scattered cries of "Bonus, bonus," and "We want the bonus," but the authors were quickly "shushed" by their comrades.

Braving the sloppy camp ground, the First Lady then tramped with Brady to the mess tent, where she inspected the kitchen equipment and looked over the shining cans of hot supper ready for the men. Mrs. Roosevelt then trudged across the soaked parade ground of the old Army post, and, entering the large assembly tent erected by the Government, stepped to the speaker's rostrum.

Somebody put a phonograph record on the loud speaker and the strains of "The Star-Spangled Banner" came forth. The First Lady and several hundred veterans stood while the national anthem was played, and then Mrs. Roosevelt launched into a short, extemporaneous talk.

"I can't talk politics," she said. "That's not my business. I have always had a very deep interest in

Continued on Page 3, Column 6.

JOHN GRIER HIBBEN DIES IN AUTO CRASH

Wife of President Emeritus of Princeton Badly Hurt in Truck Collision.

Woodbridge, N. J., May 16 (U.P.).—Dr. John Grier Hibben, 72, who served as president of Princeton University for more than 20 years before his retirement in 1932, was injured fatally today when the automobile in which he was riding collided with a truck.

Dr. Hibben, who succeeded the late Woodrow Wilson as president of Princeton, died while being taken to Rahway Memorial Hospital.

Mrs. Hibben, who was with him in the car, was severely injured and was reported unconscious in the Rahway Hospital. Peter Scibilia, of New Brunswick, driver of the truck, also was seriously injured.

Dr. Hibben was driving his large sedan which police believe skidded into the truck due to the wet pavement. A motorist took him and Mrs. Hibben to the hospital, where the former university president was pronounced dead. Mrs. Hibben's condition was regarded as critical.

Dr. Hibben, who made his home in Princeton, was a native of Peoria, Ill., the son of a clergyman.

He was graduated from Princeton in 1882 and then attended the Princeton Theological Seminary for three years. There followed a year of study in the University of Berlin.

He returned to this country as a young Presbyterian clergyman and served as pastor in Chambersburg, Pa., for four years. In 1891 he was invited to return to Princeton to teach, and he accepted. He taught logic, psychology and Biblical history at first, but within three years became an associate professor. Three years later he was a full professor.

At the time Wilson resigned as president of Princeton to become Governor of New Jersey, Dr. Hibben was among the most popular members of the school's faculty and his selection as president proved again and again to have been an inspired choice.

He is survived by his wife, the former Jenny Davidson, of Elizabeth, N. J., to whom he was married in 1887, and by his daughter, Mrs. Elizabeth Scoon.

Mrs. Hibben was still unconscious in a Rahway hospital five hours after the accident. She suffered, among other injuries, a fracture of the skull at the base.

Guest Barricaded In Hotel Is Killed

Kansas City, May 16 (A.P.).—George Harriman, 58, was fatally wounded this afternoon by police who captured him in a small hotel room, where he had barricaded himself after wounding a companion, James E. Davis, 57, during a quarrel.

Police summoned to the hotel found Davis staggering down a stairway suffering from a head wound. Harriman covered four officers with his revolver as they tried to enter his room, forcing them to retreat.

The officers received reinforcements and opened fire on the barricaded room. Harriman returned the fire. None of the officers was wounded. After exchanging shots for half an hour, officers filled the room with tear gas and rushed Harriman.

Plane for New York Forced Down by Fog

Havre de Grace, Md., May 16 (A.P.).—An Eastern Air Transport passenger plane was forced down by fog here today and remained at Havre de Grace until early this afternoon, when it continued its flight from Washington to New York.

One of the passengers was Representative Hartley, of New Jersey.

DEPRESSION RELIEF MEASURE IS READY

$3,300,000,000 Construction Bill Goes to Hill After Noon Today.

(Copyright, 1933, by the Associated Press.)

Redrafted for the ninth time, the huge public works-industrial regulation bill in which President Roosevelt will ask almost unlimited powers to combat the depression through a $3,300,000,000 construction program and through regulation of industry last night was finaly ready for speedy dispatch to Congress.

Declaring in its preamble the existence of a "state of national emergency" because of the unemployment situation and the "disorganization" of industry, the momentous legislation would clothe the Chief Executive with broad loan-making authority and provide permission for voluntary agreements within industry. The power is included, however, to enforce agreements if necessary.

With an eye to the possibility of such revenue at some future date, it was intimated that in sending the public works-industrial control bill to Congress he will ask that he be given power to reduce or eliminate any new taxes proposed for the amortization of the big construction fund.

The legislation is to be introduced today shortly after noon with the full weight of the administration behind it for enactment at this session of Congress.

As finally completed late last night at the office of Lewis W. Douglas, director of the budget, who conferred with the President until after sundown, the bill would authorize the following construction works:

1. Public highways—$400,000,000, of which $250,000,000 would follow the present allocation and $150,000,000 would be for extensions.
2. Public buildings—No set limit.
3. Naval construction—$100,000,000 maximum.
4. Army, including equipment and possibly a huge airplane flotilla should the disarmament conference fail—$100,000,000 maximum.
5. Slums and housing following the pattern of the U. S. Housing Corporation of war days—No set limit.
6. Natural resources, including soil and erosion work, forestry and similar projects—No set limit.
7. Loans to railroads for maintenance and equipment—No limit.

While spokesmen of the administration declined to discuss in detail the manner in which the $3,300,000,000 program would be financed, it was said that the money would be raised under the second liberty loan act's authority.

Word came out of the White House late yesterday after the conference between Douglas and the President that the plan to raise the necessary $220,000,000 for paying interest and amortizing the issue by a manufacturers' sale tax had been virtually abandoned.

Belcastro's Death Probed in Chicago

Chicago, May 16 (A.P.).—Six leading citizens, composing a coroner's jury, today inspected two night clubs as they sought clews to the gangland slaying of Rocco Belcastro, "public enemy."

At police headquarters Charles (Casey Kane) Kunowski, 23, former convict and reputed enemy of Belcastro, was held while ballistics tests were made on his revolver. On his neck is a scar, inflicted, authorities said, by Belcastro in a pistol battle when the two fell out some time ago over division of alcohol profits.

Belcastro's bullet-slugged body was found in an abandoned automobile yesterday. In his hand was a nickel—gangland insignia for the double-crosser.

MRS. NORTON OFFERS TO AID IN MILK PROBE

'Thoroughly in Sympathy' With Post's Efforts, Member Says.

By DANIEL B. MAHER.

The aid of Representative Mary T. Norton, chairman of the House District Committee, was volunteered by her last night in the movement to begin a Senate inquiry into the price of milk and other dairy products.

Not only was her personal aid offered, but Mrs. Norton declared she will ask the House District Committee to cooperate with the Senate District Committee in ferreting out all aspects of the local milk situation in its effort to determine whether there is a milk trust in operation.

Wants Prices Reduced.

"I am in thorough sympathy with this effort to effect a reduction in the price of milk. The facts so far brought to light show a wide disparity between the retail prices in Washington and in other large cities of the country. I would like to know the reason for this difference.

"Unquestionably, there is no food commodity in which the health of children is so inextricably woven, as it is in milk. I am anxious to do every thing I can to bring a plentiful supply of milk to all children at a price that is within the range of their parents' income.

Conspiracy Sought.

"If there is any conspiracy or trust in operation here it should be exposed and I will do my utmost to see that the full facts are brought to light. I will also ask the House District Committee to lend its fullest support to the movement."

The House Committee meets today at 10:30 o'clock. Other members of the committee, including Representative Lohring Black (Democrat), of New York, have volunteered their aid in bringing about the inquiry.

Assurance that a vigorous protest against the price of milk will be voiced tonight at a mass meeting in Central High School auditorium, was given yesterday by Michael D. Schaefer, president of the District Department of the American Federation of Government Employes.

The meeting, which was called at the instance of the department, will be called upon to take concerted action in the adoption of a formal resolution on the subject, Mr. Schaefer said.

Simpson Lends Indorsement.

The disclosures made by The Post in a series of articles in which the Washington milk situation was discussed, were indorsed yesterday by

Continued on Page 3, Column 3.

Dr. De Costa, Navy Surgeon, Is Dead

Philadelphia, May 16 (A.P.).—Dr. John Chalmers Da Costa, 70, internationally known surgeon and teacher, died today. He had been ill with arthritis.

During the World War he served as physician to President Wilson and accompanied the Chief Executive to the peace conference in France. He received the rank of commander in the Navy.

For more than 40 years he had been a member of the faculty at the Jefferson Medical College and since 1900 had filled the Samuel D. Gross chair of surgery. He was the recipient of many honors.

Repeal Gains Another State as Jersey Votes

Trenton, N. J., May 16 (U.P.).—New Jersey today joined the States favoring repeal of the eighteenth amendment when 84 delegates at large and more than 100 of the 164 district delegates pledged to vote for repeal were elected in a State-wide primary.

OPTIONAL PLAN OF RETIREMENT IN OFFICE BILL

Federal Workers Winners of Long Fight; Quota Clause Amended.

By ROBERT C. ALBRIGHT.

Optional retirement for 30-year Federal employes, the goal toward which organized Government workers have been striving for a decade, yesterday was written into the independent offices bill by the Senate Appropriations Committee.

At the same time, the pendulum which has kept proposals for a State quota foundation for Federal dismissals in constant flux swung again.

The committee rewrote the "apportionment clause" so that efficiency as well as State quotas would be considered in making separations from the service.

Subcommittee Reversed.

The new provision, while modifying the House mandate that employes from States having more than their apportioned number of workers be the first dismissed, nevertheless reverses subcommittee action 24 hours previously completely striking the quota language from the bill.

Senate Democratic Leader Robinson said last night he will try to get the new draft before the Senate late this week.

Yet another significant change was written into the $540,000,000 independent offices bill before the full committee favorably reported the far-reaching measure to the Senate. The committee dropped from the bill an authorization for the President to modify or cancel transportation agreements, such as ocean and air mail contracts.

Minority Fight Futile.

This authority, specifically requested by the Budget Bureau and the President, was the center of a futile minority fight in the House. House Republicans opposed the authorization while the bill was in the House Appropriations Committee and later vainly sought to send the measure back to committee to have the change made.

Yesterday's move for optional 30-year retirement was a victory for the National Federation of Federal Employes, which has fought for the change for years and only Monday wrote Senate Appropriations Chairman Carter Glass that clarifying language should be written into the House provision.

Bill Passed by House.

As the bill left the House it was construed to mean that only where 30-year employes were involuntarily separated from the service would the retirement machinery operate. The Senate committee yesterday made the provision read, "voluntarily or involuntarily."

The federation believes that out of 22,000 30-year Federal employes there

Continued on Page 12, Column 1.

Suit for Divorce Filed By Cermak's Daughter

Chicago, May 16 (A.P.).—Mrs. Helen M. Kenlay, 28, youngest daughter of the late Mayor Anton J. Cermak, filed suit for divorce in circuit court today. The bill charged her husband, Floyd Kenlay, an assistant attorney general, with cruelty and said they separated a few days before the mayor was fatally shot in Miami.

Mrs. Kenlay made no request for alimony, but asked custody of their daughter.

Richard Loeb, NewYork, Is Sued by Wife in Reno

Reno, Nev., May 16 (A.P.).—Mrs. Irma F. Loeb filed suit for divorce here today against Richard H. Loeb, said to be a member of Kuhn, Loeb & Co., New York brokerage firm. The suit charged cruelty.

They were married June 1, 1912, and have two children.

For The Convenience

Of Homeseekers Who Desire to Inspect Properties For Sale—During the Week . . .

ADVANCE MID-WEEK
Home Buying Opportunities

Today, in Page 5

—offered exclusively today in The Washington Post, list the outstanding home values of leading Washington real estate firms . . . Homes that will be open today for inspection.

The Washington Post
"The Capital's Greatest NEWSpaper"

Roosevelt Urges 54 Nations to Abandon Offensive Weapons

Soviet Message Seen As Link to Recognition

Robinson, of Arkansas, Shares Borah's Interpretation That Inclusion in Arms Plea Shows Desire for Relations.

The President's action in dispatching his historic message to the Moscow government direct instead of through intermediaries as heretofore, was generally interpreted here as forecasting a recognition of the Soviet government in a short time.

In authoritative circles, there was a tendency to decry this interpretation. It was offered that the basis on which the messages had been sent yesterday morning was solely to include those countries who were participating in the Disarmament Conference in Geneva or in the Economic Conference at London. For this reason the United States had communicated with Soviet Russia in a message addressed to M. Kalenin, president of the executive committee of the U. S. S. R. Liberia and El Salvador, both countries with which the United States is not in formal relations, were not included in the President's appeal.

The United States had broken off diplomatic relations with Liberia in spectacular manner by the sudden recall of the American Minister recently, and El Salvador has fallen under the ban of the Treaty of Peace and Amity, by which this country withholds recognition of a government entering into power through revolution. Roberto Milends, special delegate of El Salvador, announced here last night his country would be represented at the Economic Conference. He said "Great Britain has recognized my country, even if the United States has not, and has invited us to send a delegation to London. We have accepted."

It has been known for some time that the President has been closely studying the situation in Russia with the view of developing closer trade relations with that country either under a system of recognition or by

Continued on Page 12, Column 2.

ROOSEVELT MAY ASK FAST REPEAL ACTION

Considers Appeal to States After Congress Ends Early in June.

(Copyright, 1933, by the United Press.)

An appeal to States to hasten repeal of the eighteenth amendment is being considered seriously by President Roosevelt, it was reliably reported last night.

Such a pronouncement of far-reaching proportions, however, will be timed to come some time after Congress adjourns early in June, it was explained in authoritative quarters.

Mr. Roosevelt, in spite of the pressure of international politics, has been watching the repeal vote in widely scattered points throughout the country with undisguised interest. He was said to feel that any statement should wait until the business of disposing pending emergency legislation was accomplished.

In unofficial circles, however, he was reported as anxious to avoid the flareup between wets and drys in Congress should anything in the nature of an official pronunciamento on the subject be aired during the extra session.

Cheered by the receipts from the legalization of beer which so far have exceeded the estimates of $125,000,000 annually, friends of the fight for outright repeal point to an additional $800,000,000 that they insist can be tapped coincident with the sale of hard liquor.

In other words, they claim, sufficient revenue would accrue to the Federal Government to allow it to go a long way toward balancing the budget and at the same time in removing the extra levies that are certain to come for the financing of a huge public works program.

Fiscal experts estimate that this latter tax will have to yield approximately $220,000,000 annually to pay the interest and to amortize the public works bond issue.

It was expected in well-informed quarters that Mr. Roosevelt would not turn to the repeal situation until convinced that all emergency legislative matters were disposed of and that the international atmosphere had clarified in regard to tariff and other world-wide problems.

A. F. of L. Enters War on Rackets

Chicago, May 16 (A.P.).—The American Federation of Labor, through representatives of affiliated unions, today entered the drive to oust racketeering from Chicago's outlaw unions.

After a conference between Mayor Edward J. Kelley, State's Attorney Thomas J. Courtney and Daniel J. Tobin, Indianapolis, president of the International Brotherhood of Teamsters, Chauffeurs and Helpers, the mayor announced an alliance between the federation and officials in the war on labor racketeering.

The drive first will aim at dispossession of Michael Galvin, John Sheridan, jr., Milton Booth, jr., and Daniel Cain, powers behind the Chicago teamsters' union, an organization Courtney charged was gangster controlled.

JAPAN ASTONISHED AT ROOSEVELT PLEA

Hitler Postpones Draft of Speech to Examine Text of Message.

Tokyo (Wednesday), May 17 (A.P.).—Astonishment at the method as well as the text of President Roosevelt's appeal marked Japan's first reactions.

This at present outweighed any semblance of the usual hostility with which Tokyo has received similar proposals, such as the MacDonald disarmament plan and Soviet Russia's nonaggression pact overtures.

The President's action in addressing his message directly to the emperor instead of to the foreign office was declared unprecedented.

"The foreign office is unable in anywise to comment on what the President of the United States communicated directly to the Emperor of Japan," declared a spokesman, adding that the reply involved difficulties because "the emperor never speaks with foreign nations on political matters."

In official quarters, however, it was indicated Mr. Roosevelt's sweeping nonaggression proposals would be inacceptable if applied literally to the Orient, where Japan considers China's condition presents special problems.

Berlin, May 16 (U.P.).—The German people awaited somewhat uneasily tonight to hear Chancellor Adolf Hitler outline before the suddenly convened Reichstag tomorrow the Nazi administration's arms plans.

The chancellor held up final draft of his speech tonight to peruse more fully the official text of President Roosevelt's appeal for Germany's cooperation in the world's struggle for a permanent basis for peace.

In official quarters an atmosphere of relief was noticeable, leaders feeling that Mr. Roosevelt had opened a way out of the disarmament tangle which has been blamed by France and the other former allies on Germany.

They feel, it was learned from sources close to the chancellor, that

Continued on Page 2, Column 2.

500 Fire-Fighters Save Maine Town in Blaze

Tremont, Me., May 16 (A.P.).—Five hundred weary fire fighters tonight believed they had saved this small community from a forest blaze which swept over an area of four square miles on Mount Desert Island today.

Sea water, backfires and brooms were brought into play to turn aside the flames which encroached upon the village enough to damage two buildings. A shift in the wind late in the day aided their efforts.

Lee Wilson Dodd Dies; Was Yale Playwright

New York, May 16 (A.P.).—Lee Wilson Dodd, author, playwright, and assistant to Prof. George Pierce Baker in the play writing courses of the Yale University department of drama, died suddenly late today.

Dodd, who was visiting the home of friends in West Seventieth street when he died, was to have succeeded Prof. Baker next year. Death was due apparently to heart disease.

3-Point Peace Plea Precedes Hitler Statement.

Only El Salvador and Liberia Ignored in Notes.

The texts of the President's statement to the nations of the world and his message to Congress will be found on Page 2.

By HAROLD J. T. HORAN.

President Roosevelt yesterday in a humanitarian appeal to the world's leaders urged them to arrest the course of disaster by adoption of a three-point program for world peace.

The plan proposed by the President was nurtured by him over the past several weeks and was offered to the presidents and sovereigns of 54 nations on the eve of a dramatic announcement from Chancellor Hitler of Germany.

The Roosevelt peace plan included the immediate elimination of all offensive weapons, large caliber guns, monster tanks, poison gas, &c., from warfare, a truce on all further armament building and a military embargo on the sending of troops abroad from any country for any reason whatsoever.

Acceptance Is Likely.

Indications last night were that the proposal of the White House dispatched in the early hours of Tuesday morning to the four corners of the earth, with the notable exceptions of Liberia and El Salvador, will be greeted with a mixed reception. In general it is expected the proposal will be accepted "in principle," even in Germany, where the full force of the President's pronouncement was directed, without any specific mention of the Hitler threat to rearm Germany in defiance of the Versailles Treaty.

The President followed his world appeal by a corollary statement to Congress in which he recited the reasons behind his earlier statement on behalf of success at the World Economic Conference in London as well as at the General Disarmament Conference in Geneva.

Delegates to Conference.

The roster of the delegates to the London Conference was announced in part yesterday and will include, as had been anticipated, as chairman of the American delegation, Secretary of State Cordell Hull, with former Gov. James M. Cox of Ohio and Senator Key Pittman, of Nevada.

The complete delegation will probably include six or seven members and will also be made up of at least one Republican, either Senator David A. Reed, if he can be persuaded to accept, or Senator Borah.

Former Secretary of State Stimson has also been spoken of. Assistant Secretary of State Raymond Moley will not go to London for the opening sessions but will probably attend

Continued on Page 2, Column 3.

Cuba Throws Troops Into Rebel Round-Up

Havana, May 16 (A.P.).—The Cuban government today put infantry, cavalry, artillery and machine gun units in the field in a determined effort to round-up rebel bands operating in Santa Clara Province, 216 miles southeast of the capital.

A troop train carrying two companies of infantry left Havana today for the scene of the disturbances to assist other units of the army in the rebel hunt.

Summary of Inside Pages

Pages.
2—Mitchell Defended, Scored.
Text of Roosevelt Message.
Vollbehr Defends Nazis.
3—Veteran Reporter Dies.
Milk War Near Impasse.
Six Indicted in Gas Merger.
4—The Federal Diary.
Mother, Daughter Slain.
Davis Hits French Tariff.
6—Editorials.
7—Society News.
8—The Post Comics.
Radio Programs.
9—Culbertson on Bridge.
The Meanderer.
10-11—Financial News.
12—About the Showshops.
13-14-15—Sports.
16-17—Classified Ads.
18—Beer Rulings Are Made.
2 Banks May Join Merger.
Baptist Leader's Wife Killed.
John Joy Edson 87 Today.
Jewish Campaign Opened.
Donaldson Trial Under Way.

MITCHELL HELD MOB PSYCHOLOGY VICTIM

Public Demanded "Big Fish" Be Prosecuted, Steuer Explains to Court.

New York, May 16 (A.P.).—Charles E. Mitchell was characterized by his counsel today as a "big fish" brought to trial for alleged income tax violation to appease "mob psychology," while the Government charged him with cheating it of $858,429.68 in taxes.

"When mob psychology controls," said Max D. Steuer, the gray-haired criminal lawyer, "who is then to be made the victim? Some underling? No, we need big fish. And Charles E. Mitchell was a big fish."

The opening statements of Government and defense attorneys occupied the entire day. The Government will begin presentation of its evidence tomorrow.

Called Benefactor.

The banker was portrayed by Steuer as a benefactor who averted a financial crash the extent of which "God alone could foretell" by selling his National City Bank stock to his wife in 1929 instead of disposing of it on the open market.

Steuer outlined Mitchell's defense after United States Attorney George Z. Medalie had characterized as "fiction and sham" the transactions by which the former National City Bank chairman wrote off his income to net losses in 1929 and 1930.

Cites 2 Other Counts.

In addition to the allegedly spurious deal with Mrs. Mitchell, Medalie cited two other counts on which he declared the "no longer supreme figure" of finance guilty of fraud. These were:

First: The transfer in 1930 of 8,500 shares of Anaconda Copper stock to W. D. Thornton, president of the Greene-Cananea Copper Co., "without Thornton putting up a cent or ever owning the stock" and "counting in that transaction no more than did the King of Siam."

Second: Mitchell's receipt of $666,668.67 from the National City Management Fund in 1929, and failing to report it.

Medalie said the banker "made a pretense" of paying it back "to try to show the stockholders they weren't taking quite everything they could lay their hands on."

Steuer answered that whether the payments to officers from the management fund represented earnings or advances on expected profits, to be returned if the profits failed to materialize as was the case in 1929, was a legal question still undetermined.

Policies Praised By Lloyd George

Scarborough, England, May 16 (A.P.).—The American public and the Roosevelt program for world recovery received warm praise here today from David Lloyd George, former prime minister of Great Britain, who asked also for "fair play" for the Germans.

While commending the spirit and the policies issuing from Washington, Mr. Lloyd George sharply criticized the British government for what he called its inactivity in the face of emergencies.

The present disturbed condition in Germany, the war premier declared in addressing the Women's National Liberal Federation, is largely the result of the failure of the allied powers to disarm themselves as they have forced Germany to disarm.

TODAY IN CONGRESS

SENATE.

Special joint committee will meet at 10 a. m. in District committee room, Capitol, east side, Senate floor, to consider Akron disaster.

Naval Committee will meet in open session at 10:30 a. m. in committee room, Capitol, ground floor, east side, in regular session.

District Committee will meet in open session at 2 p. m. in committee room, Capitol, Senate floor, east side, to consider alley bill.

Foreign Relations Committee will meet in executive session at 10:30 a. m. in committee room, Capitol, ground floor, north side, to consider arms embargo.

Interstate Commerce Committee will meet in executive session at 2 p. m. in committee room, Capitol, gallery floor, west side, to consider railroads.

HOUSE.

Interstate Commerce Committee will meet in open session at 10 a. m. in committee room, 226 House Office Building, to consider emergency transportation legislation.

Labor Committee will meet in open session at 10 a. m. in committee room, 127 House Office Building, to consider several bills.

Foreign Affairs Committee will meet in open session at 10 a. m. in committee room, Capitol, gallery floor, southwest corner, to consider silver.

Naval Affairs Committee will meet in open session at 10:30 a. m. in committee room, 394 House Office Building, to consider flight pay.

Judiciary Committee will meet in executive session at 10 a. m. in committee room, 379 House Office Building, to consider bankruptcy legislation.

Yesterday in Congress

MAY 16, 1933.

SENATE.

Met at noon and recessed at 5:15 p. m. until 10 a. m. Wednesday.

Continued with impeachment trial of Judge Harold Louderback, of California.

Approved conference report on Muscle Shoals bill.

Confirmed nominations of Dean Acheson, of Maryland, as Undersecretary of Treasury, despite opposition of Senator Couzens (Republican), of Michigna.

Motion to make Glass bank reform bill its unfinished business was left pending.

Received President's message.

HOUSE.

Met at noon and adjourned at 1:50 p. m. until noon Wednesday.

Received President's message on disarmament and world peace.

Passed administration bill to make violators of Federal probation laws subject to arrest in any State.

Banking and currency committee voted favorable report on Steagall bill as substitute for Glass bill.

ARMS MESSAGE TO 54 RULERS

Text of President Roosevelt's message on arms to the rulers of the world follows:

A profound hope of the people of my country impels me, as the head of their Government, to address you and, through you, the people of your nation. This hope is that peace may be assured through practical measures of disarmament and that all of us may carry to victory our common struggle against economic chaos.

To these ends the nations have called two great world conferences. The happiness, the prosperity and the very lives of the men, women and children who inhabit the whole world are bound up in the decisions which their governments will make in the near future. The improvement of social conditions, the preservation of individual human rights and the furtherance of social justice are dependent upon these decisions.

The World Economic Conference will meet soon and must come to its conclusion quickly. The world can not await deliberations long drawn out. The conference must establish order in place of the present chaos by a stabilization of currencies, by freeing the flow of world trade and by international action to raise price levels. It must, in short, supplement individual domestic programs for economic recovery, by wise and considered international action.

The disarmament conference has labored for more than a year and, as yet, has been unable to reach satisfactory conclusions. Confused purposes still clash dangerously. Our duty lies in the direction of bringing practical results through concerted action based upon the greatest good to the greatest number. Before the imperative call of this great duty, petty obstacles must be swept away and petty aims forgotten. A selfish victory is always destined to be an ultimate defeat. The furtherance of durable peace for our generation in every part of the world is the only goal worthy of our best efforts.

Twofold Reasons Cited For World Armaments.

If we ask what are the reasons for armaments, which in spite of the lessons and tragedies of the World War, are today a greater burden on the peoples of the earth than ever before, it becomes clear that they are twofold: First, the desire, disclosed or hidden, on the part of governments to enlarge their territories at the expense of a sister nation. I believe that only a small minority of governments or of peoples harbor such a purpose. Second, the fear of nations that they will be invaded. I believe that the overwhelming majority of peoples feel obliged to retain excessive armaments because they fear some act of aggression against them and not because they themselves seek to be aggressors.

There is justification for this fear. Modern weapons of offense are vastly stronger than modern weapons of defense. Frontier forts, trenches, wire entanglements, coast defenses—in a word, fixed fortifications—are no longer impregnable to the attack of war planes, heavy mobile artillery, land battleships, called tanks, and poison gas.

If all nations will agree wholly to eliminate from possession and use the weapons which make possible a successful attack, defenses automatically will become impregnable, and the frontiers and independence of every nation will become secure.

The ultimate objective of the disarmament conference must be the complete elimination of all offensive weapons. The immediate objective is a substantial reduction of some of these weapons and the elimination of many others.

This Government believes that the program for immediate reduction of aggressive weapons, now under discussion at Geneva, is but a first step toward our ultimate goal. We do not believe that the proposed immediate steps go far enough. Nevertheless, this Government welcomes the measures now proposed and will exert its influence toward the attainment of further successive steps of disarmament.

Steps to Be Decided In Present Parleys.

Stated in the clearest way, there are three steps to be agreed upon in the present discussions:

First—To take, at once, the first definite step toward this objective as broadly outlined in the MacDonald plan.

Second—To agree upon time and procedure for taking the following steps.

Third—To agree that while the first and the following steps are being taken no nation shall increase its existing armaments over and above the limitations of treaty obligations.

But the peace of the world must be assured during the whole period of disarmament, and I, therefore, propose a fourth step concurrent with and wholly dependent on the faithful fulfillment of these three proposals and subject to existing treaty rights:

That all the nations of the world should enter into a solemn and definite pact of nonaggression; that they should solemnly reaffirm the obligations they have assumed to limit and reduce their armaments, and, provided these obligations are faithfully executed by all signatory powers, individually agree that they will send no armed force of whatsoever nature across their frontiers.

Common sense points out that if any strong nation refuses to join with genuine sincerity in these concerted efforts for political and economic peace, the one at Geneva and the other at London, progress can be obstructed and ultimately blocked. In such event the civilized world, seeking both forms of peace, will know where the responsibility for failure lies.

I urge that no nation assume such a responsibility, and that all the nations joined in these great conferences translate their professed policies into action. This is the way to political and economic peace.

I trust that your government will join in the fulfillment of these hopes.

FRANKLIN D. ROOSEVELT.

Arms Message Forwarded To Congress by President

President Roosevelt's message to Congress on arms is as follows:

To the Congress:

For the information of the Congress I am sending herewith a message that I have addressed this morning to the sovereigns and presidents of those nations participating in the disarmament conference and the world monetary and economic conference.

I was impelled to this action because it has become increasingly evident that the assurance of world political and economic peace and stability is threatened by selfish and shortsighted policies, actions and threats of actions.

The sincere wish for this assurance by an overwhelming majority of the nations faces the danger of recalcitrant obstruction by a very small minority, just as in the domestic field the good purposes of a majority in business, labor or in other cooperative efforts are often frustrated by a selfish few.

The deep-rooted desire of Americans for better living conditions and for the avoidance of war is shared by mass humanity in every country. As a means to this end, I have in the message to the various nations stressed the practical necessity of reducing armaments. It is high time for us and for every other nation to understand the simple fact that the invasion of any nation, or the destruction of a national sovereignty can be prevented only by the complete elimination of the weapons that make such a course possible today.

Such an elimination will make the little nation relatively more secure against the great nation.

Furthermore, permanent defenses are a nonrecurring charge against governmental budgets while large armies, continually rearmed with improved offensive weapons, constitute a recurring charge. This, more than any other factor today is responsible for governmental deficits and threatened bankruptcy.

The way to disarm is to disarm. The way to prevent invasion is to make it impossible.

I have asked for an agreement among nations on four practical and simultaneous steps:

First, that through a series of steps the weapons of offensive warfare be eliminated.

Second, that the first definite step be taken now.

Third, that while these steps are being taken no nation shall increase existing armaments over and above the limitations of treaty obligations.

Fourth, that subject to existing treaty rights no nation during the disarmament period shall send any armed force of whatsoever nature across its own borders.

Our people realize that weapons of offense are needed only if other nations have them, and they will freely give them up if all the nations of the world will do likewise.

In the domestic field the Congress has labored in sympathetic understanding with me for the improvement of social conditions, for the preservation of individual human rights, and for the furtherance of social justice.

In the message to the nations which I herewith transmit I have named the same objectives. It is in order to assure these great human values that we seek peace by ridding the world of the weapons of aggression and attack.

FRANKLIN D. ROOSEVELT.

NATIONS ASKED TO DISARM

Continued from Page 1.

some of the later ones, after Secretary Hull has returned.

Usual Group of Experts.

The usual group of experts will accompany the American delegation and will include American Minister to Canada, Warren Delano Robbins, James W. Warburg, now attached unofficially to the Department of State; William Christian Bullitt, special assistant to the Secretary of State; Dr. Herbert Feis, economist of the State Department; Prof. Tugwell, Assistant Secretary of Agriculture, and A. A. M. Berle, of the Federal Reserve Board. Bernard M. Baruch, New York financier, has also been mentioned as one of the delegates, and Newton D. Baker, another.

The President's world appeal was remarkable for two reasons, which lifted it out of the usual category of such state papers. It indicated that the United States was willing to materially change some of its doctrines hitherto regarded as part of the permanent policy of this Government. The United States is willing to extend the embargo on military effectives to American Marines. Hereafter they will not be sent to Latin America for the protection of American life and property there.

The Roosevelt peace message was also addressed to Mikhail I. Kalenin, senior president of the Central Executive Committee of the Soviet Union. Nominally M. Kalenin is the head of the Soviet Government, but in reality the country is in the grip of Josef Stalin, who directs the entire activities of the country from an obscure post in the presidium. This fact was interpreted here as a definite indication of recognition of Soviet Russia at an early date.

Attempts were made in authoritative circles to decry this assumption by basing the Soviet invitation on the fact that all the countries invited to London for the economic parley and to Geneva for the disarmament discussions had been addressed by the President.

British Ambassador Sir Ronald Lindsay was a caller at the Department of State late yesterday afternoon and acclaimed the President's statement as "very fine." The British Government will discuss the proposal at a special cabinet meeting today. Prime Minister MacDonald hailed the Roosevelt statement with lyrical enthusiasm and saw by its pronouncement the American ship of state embarked on new waters.

Matter of Consultation.

The President is ready to consider the matter of consultation in the event that any attempt be made to breach the Kellogg-Briand pact. However, he has not yet determined the form in which his nonagression treaty would be cast. This is after all a minor matter, once the principle of nonagression has been accepted by all the nations.

The President proposed to the nations:

"That they should enter into a solemn and definite pact of nonaggression; that they should solemnly reaffirm the obligations they have assumed to limit and reduce their armaments and, provided these obligations are faithfully executed by all signatory powers, individually agree that they will send no armed force of whatsoever nature across their frontiers.

The recent conversations here at the White House explored the possibilities that might be afforded the nations of accepting and approving the details of the MacDonald plan for disarmament. In substance the President proposed the very disarmament details which are vital to French security. This is believed to count in winning the prompt acceptance of the French government to the proposal.

France, with her great border forts on the German-French border as well as on the Franco-Italian border, is believed to have been favored by the President's statement where he said:

"Permanent defenses are a nonrecurring charge against governmental budgets; while large armies, continually rearmed with improved offensive weapons, constitute a recurring charge. This more than any other factor today is responsible for governmental deficits and threatened bankruptcy."

DuceHastens Study Of Roosevelt Policy

Rome, May 16 (A.P.).—Premier Mussolini today changed the date of the next grand council meeting from May 27 to May 20 to facilitate the earliest possible discussions by his highest collaborators on the suggestions contained in President Roosevelt's message.

Meanwhile the government made no decision regarding the suggestion and offered no official comment.

Unofficially the President's statement was considered most opportune and caused favorable reaction, based on newspaper versions. The official text had not been received tonight.

JAPAN ASTONISHED AT ROOSEVELT PLEA

Continued from Page 1.

Mr. Roosevelt's proposal for the universal acceptance of the MacDonald arms readjustment plan as a concrete basis for international negotiations on a world arms accord is fully acceptable to the Hitler regime.

Hitler conferred at length with Count Rudolph Nadolny, Germany's chief delegate at Geneva, and they examined the Roosevelt message in detail together. Nadolny said he planned to return to Geneva tomorrow evening, indicating the main lines of Germany's policy at the arms parley, reconvening Thursday, already have been determined.

Paris, May 16 (A.P.).—The French government increased its vigilance today with regard to Germany's armament intentions and awaited the declaration tomorrow of Chancellor Hitler at Berlin with calm alertness.

Although pleased with President Roosevelt's appeal to the nations, Premier Daladier and his colleagues were none the less disposed to take every precaution for French security which the attitude of Germany imposed upon them.

As a national defense measure the factories of Paris, which produce materials useful for both war and peace purposes, were ordered today to report to the "passive defense bureau" upon their productive capacity.

SPECIAL NOTICES

APRIL 29, 1933. THE PARTNERSHIP heretofore existing between French S. Hutty and Marvin B. Oakes, trading as the Hutty-Oakes Co., has this day been dissolved by mutual consent. All and any liabilities and assets of said partnership have been assumed by Marvin B. Oakes. Signed, FRENCH S. HUTTY and MARVIN B. OAKES. Toomey & Toomey, attorneys.

A DIVIDEND OF ONE AND THREE-fourths per cent (1¾%) on the common stock of the Washington Railway & Electric Company has been declared payable June 1, 1933, to holders of said stock of record at the close of business on May 18, 1933. The transfer books of the common stock will be closed from the close of business on May 18, 1933, to the opening of business on May 22, 1933.

In accordance with action heretofore taken, the books for the transfer of the preferred stock of the Washington Railway & Electric Company will be closed from the close of business on May 18, 1933, to the opening of business on May 22, 1933, for the payment on June 1, 1933, of the balance of the fifty-eighth semi-annual dividend.

H. M. KEYSER, Secretary.

Rollfast Bicycles

SIDE-WALK BIKES, VELOCIPEDES and ROLLER SKATES

Other good wheels. Wheel goods repaired. Your old wheel taken as part payment on a new one.

Hazleton Bicycle & Sporting Goods Co. 424 Ninth st. nw.

The WEYLIN

Madison Ave. *at* 54½ Street

NEW YORK CITY

J. THOMAS RUSSELL, *Managing Director*

Shopping in unhurried comfort, with no parcels to carry . . two days to visit fashionable Mid-Town stores, now offering the smartest things at unheard of prices . . the theater, or restful evenings, and all day Sunday to visit friends . . .

Made possible—at minimum expense—by the *new* "Shopping Visit" tariffs of The Weylin. Take advantage of special week-end railroad rates and spend a delightful (and economical) 3 days in New York.

Write for The Weylin booklet. The quiet elegance of this hotel, its diligent and unobtrusive service, will make it YOUR *preferred residence in New York.*

3-Day Shopping Visit
(Friday to Monday morning)

- Single room with private bath; 3 days; from 7.50
- Double room with private bath; 3 days; from 12.50

3-day "Shopping Visit" in NEW YORK

JUDGE'S REFERENCE TO "PLUM" CLAIMED

Louderback Case Testimony Regarding Receivership Stirs Senate.

(Associated Press.)

Direct testimony that Federal Judge Harold Louderback, of California, spoke of a receivership case he handled as "a plum," in which "fees might run into thousands of dollars," stirred the Senate yesterday as it sat as a court of impeachment over the jurist.

The testimony, given by Addison G. Strong, who, after appointment as receiver for the Russell-Colvin Brokerage Co. by Louderback, was removed by him, followed upon a decision by the senators to call W. S. (Sam) Leake, San Francisco healer, to get from his own lips the story of relations with his intimate friend, Judge Louderback. The Senate voted down a defense proposal that Leake's deposition be taken because he is ill, and authorized that a nurse be provided for the trip to the Capital if necessary.

Strong, who, the impeachment charges brought by the House said, was removed by Louderback because he opposed a demand by Louderback that John D. Short be his attorney, testified that when he protested, Louderback said:

"Don't you realize what a plum you have picked; the fees might run into thousands of dollars?"

"I told him that I wasn't concerned with fees," Strong said, and went on to explain that he wanted at attorney whom he knew. He suggested one named McAuliffe, at which, he said, Judge Louderback became "very indignant."

Leake's connection with the case is that of being named in the House indictment of Louderback as recipient of $1,200 through the same attorney, John D. Short.

Lloyd George Praises Roosevelt on Liberalism

Scarborough, England, May 16 (A.P.).—Former Premier David Lloyd George, addressing the Women's National Liberal Federation today, declared that "the American Government when faced with a panic did not stand with chattering teeth in front of the emergency, but dealt with it firmly and boldly."

"The Roosevelt program in America," he continued, "is a great liberal program of reconstruction and is practically that which the Liberal party put forward in 1929."

Single Farm Home Hit By Freak Windstorm

Ashland, Ky., May 16 (A.P.).—A freak windstorm struck the brick farm home of John Moore at Lockwood, Ky., 10 miles south of Ashland, on the Big Sandy River, yesterday afternoon, demolishing the house and barn. The family escaped injury.

No damage was reported elsewhere.

Texas Governor Signs Redistricting Measure

Austin, May 16 (A.P.).—Gov. Miriam A. Ferguson today signed a bill redistricting Texas to make room for 21 congressmen instead of 18. Because the State had only 18 districts it was necessary to elect three congressmen from the State at large last November.

VOLLBEHR DEFENDS NAZI WAR ON JEWS

Disbarments Held Logical by Bible Collector; Hits Communists.

The stories of Nazi persecution of Jews in Germany are only Communistic propaganda, it is charged by Dr. Otto H. F. Vollbehr, noted German book and Bible collector, now living in Washington, in a statement issued yesterday.

"It was not the Jew that was attacked and locked away and put in concentraton camps, but it was the Bolshevik, who happened to be a Jew," Dr. Vollbehr's statement says. According to him, the rise of Hitler's Nationalist movement menaced the Communistic party of Germany.

"The Bolsheviks saw their Waterloo ahead of them and were forced to strike. The signal for that well-prepared uprising was the burning of the Reichstag building which was the call to the Red arms all over Germany within 24 hours. But before these 24 hours were over, Hitler had swooped down upon the rabble with an iron fist, and had applied the extinguisher in such a way that the rats were driven back into their holes," the Vollbehr statement continues.

Dr. Vollbehr declares that it was the Communist party "which perverted a purely Bolshevik question into a racial question." He also says that the dictatorship was given to Hitler by the Reichstag as a legitimate and proper piece of parliamentary procedure.

The partial disbarment of Jews from practicing medicine and law was done to "establish a numerical ratio between the races. When the Jews are not quite 1 per cent of the population, they should not aspire to more than 1 per cent of the places available. And that is what Hitler had in mind when he reduced the number of Jewish lawyers and medical doctors considerably," Dr. Vollbehr concludes.

Gov. Pinchot Signs Two New Bank Codes

Harrisburg, Pa., May 16 (A.P.).—Gov. Pinchot today signed the banking and banking department codes which increase the department of banking's authority and provide greater safeguards for bank depositors and stockholders.

The new codes, over which the Legislature and the governor battled for several months, are effective July 3. They revise and replace laws which have remained intact for from 10 to 100 years.

Gandhi's Health Good After 8 Foodless Days

Poona, India, May 16 (A.P.).—After eight days of his three-weeks fast in protest of "untouchability" the Mahatma Gandhi today was pronounced in excellent condition.

He was said to be sleeping well and his pulse was strong. He now weighs 91½ pounds, having lost a pound and a half daily since he began the ordeal a week ago yesterday.

Apostolic Delegate Sails.

Genoa, Italy, May 16 (A.P.).—Mgr. Amleto Giovanni Cicognani, the new apostolic delegate to Washington, sailed for the United States today on the Conte di Savoia.

THE SUTTON

A hand-woven Panama sun-bleached at Cuenca, Ecuador.

$5.00 to $25.00

Goldheim's

Apparel for Gentlemen...Established 1875

1409 H STREET, N.W. NATIONAL 1409

Committee Favors Gran Chaco Probe

Geneva, May 16 (A.P.).—The dispatch of a League of Nations commission to the Gran Chaco to investigate the Paraguay-Bolivia dispute is favored by the committee of the council which reports to the council tomorrow.

The idea of the committee is to give to the proposed commission wide powers, even including that of arbitration.

The question of an embargo on exports to the two countries has been found to be a delicate one. While countries which do not produce arms accept the embargo idea unconditionally, those which manufacture arms generally wish to make sure that all other arms manufacturing countries would cooperate in the embargo.

Chevy Chase Lake Park Open Tonight

The curtain is due to rise on a renovized setting at Chevy Chase Lake tonight. Eddie Carr, who has leased the park for a second season, has a few surprises in store for his guests. For some weeks a crew of workmen have been carrying out plans of the management to cater to the wants of the great following that developed as the result of a change in policy.

"Bill" Strickland and his Capitolians, who spent last summer touring Europe, will be welcomed back by old friends and new. Strickland has a great combination of music makers and has mastered all of the latest dance hits to present to a dance hungry set from the start.

And a new and popular fetaure will be the English Beverage Garden, an elaborate setting, where drinks as well as "eats" will be dispensed.

PALAIS ROYAL MEN'S SHOPS

Stein-Bloch

COOLITE 3-Pc. Suits

. . . are sheer triumphs over summer discomfort . . . done with inimitable Stein-Bloch style and dash . . . and priced remarkably low, considering the superb quality. . . . $30

Exclusive Home in Washington of Stein-Bloch Clothes

(Separate Entrance On 10th St.)

PALAIS ROYAL MEN'S SHOPS

New "Knapp-Felt" Sailor Straws

Your idea of the perfect straw . . . at an interesting price! You'll like the flexible, head-conforming feature . . . as well as the superfine hand-made straw and the talented "Knapp-Felt" styling $3

Wonder Group of Genuine South American Panamas 1.93

(Separate Entrance On 10th St.)

57th ANNIVERSARY

Buy NOW . . and SAVE

TRUNKS and TOUROBES

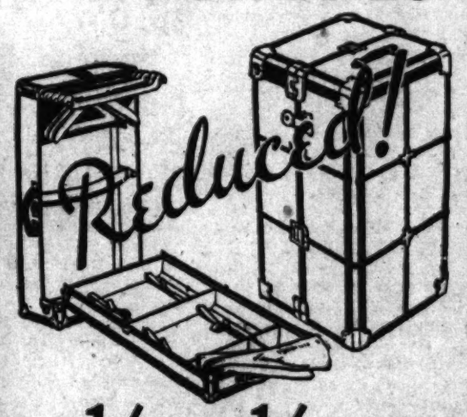

Reduced!!

1/4 to 1/3 OFF

The Regular Selling Prices

$37.50 Hartmann Wardrobes
Standard size wardrobe trunk. Yale lock. A bargain at this low price. Fibre covered. $28.75

$80.00 Hartmann Wardrobes
Large size wardrobe trunk. Finely made inside and out. Canvas covered. A real buy. $45.00

$25.00 Hartmann Tourobes
Just 32 inches high. Sturdily constructed. Roomy and easy to pack. Fibre covered. $18.75

$21.00 Hartmann Pullman Cases
If you want a sturdy case that will hold up no matter how rough you handle it—this is the case for you. 28 and 32 inch sizes. Fitted with inside tray. $12.95

1876 BECKERS 1933

1314 F STREET N. W.

Fastest Liner via Ireland

COLUMBUS

Running Mate of the BREMEN and EUROPA

June 3 and June 30

to Ireland, England, France, Germany

FIRST · TOURIST · THIRD

FIRST CLASS	·	$191 up
TOURIST CLASS	·	104.50 up
THIRD CLASS	·	79.00 up

The North German Lloyd

57 Broadway, New York City, N. Y., or any authorized Lloyd agent in your locality. He can furnish you with valuable travel information

ACHESON IS UPHELD DESPITE OPPOSITION

Couzens Loses Fight to Keep Maryland Man Out of Treasury Post.

(Associated Press.)

Despite a vigorous single-handed fight by Senator Couzens (Republican), Michigan, the Senate yesterday confirmed Dean G. Acheson, of Maryland, as Undersecretary of the Treasury.

It acted without a record vote after Senator Tydings (Democrat), Maryland, extended high praise to Acheson's ability and integrity, and said he had no "financial connections with Wall street."

Couzens based his opposition on the contention that Acheson's previous associations, as attorney for large corporations, would handicap him in performing his duty.

The Marylander pointed out the nominee also had represented Soviet Russia and labor unions and said he "possessed the one thing the Government requires, ability backed up by character and integrity."

"He has the highest concepts of citizenship and will give every ounce of his ability and uphold the integrity of office in a manner to please the senator from Michigan," Tydings said. "I can assure the senator if Mr. Acheson makes any mistake it will not be to help one group at the expense of the country as a whole."

Couzens said Acheson had testified before the Senate committee he had no familiarity with finance or the operations of the Treasury. He protested the appointment of men to Treasury posts with past connections with big business and asserted "there has always been a complete coalition between the Republicans and Democrats in control of the Treasury."

"We never got a rise out of the Democrats during the Senate investigation of the Internal Revenue Bureau," Couzens said, "and I don't expect to get one now out of the Republicans."

Couzens concluded by serving notice that Acheson's conduct in office would be "closely watched."

The Senate also confirmed Francis A. Garrecht, of Washington, to serve on the Ninth Circuit Court bench, in the Northwest States.

DIED

CAMPBELL—On Tuesday, May 16, 1933, at 8:15 p. m., at her residence, The Dresden Apartment, LOULA BROWN, beloved wife of Edward K. Campbell. Notice of services hereafter.

GRANT—On Monday, May 15, 1933, at his residence, 308 Virginia avenue southeast, JAMES LAWRENCE, beloved husband of Rebecca C. Grant. Besides his wife he is survived by two sons, Joseph E. and James L., jr. Funeral from the W. W. Chambers Co. funeral home, 1400 Chapin street northwest, on Wednesday, May 17, at 8:30 a. m., thence to St. Peter's Church, where mass will be offered at 9 a. m. for the repose of his soul. Relatives and friends invited. Interment at Mount Olivet Cemetery.

GILMAN—On Monday, May 15, 1933, at his residence, Berryman avenue, Greater Capitol Heights, Md., FRANK LESTER, beloved husband of Euretta E. Gilman. Funeral from the above residence on Wednesday, May 17, at 1:30 p. m. Relatives and friends invited. Interment at Arlington National Cemetery (Services by W. W. Chambers Co.)

HARVEY—On Tuesday, May 16, 1933, at his residence, 4700 Connecticut avenue northwest, THOMAS M., beloved husband of Katharine Barbara Harvey. Funeral services at the S. H. Hines Co. funeral home, 2901 Fourteenth street northwest, on Thursday, May 18, at 9:15 a. m., thence to the Blessed Sacrament Catholic Church, Chevy Chase, D. C., where mass will be offered at 10 a. m. Interment in Mount Olivet Cemetery.

HEALY—Suddenly on Sunday, May 14, 1933, at his residence, 1300 Fairmont street northwest, JOHN H., son of the late Peter S. and Anna Healy. Funeral from the W. W. Chambers Co., 1400 Chapin street northwest, on Wednesday, May 17, at 8:30 a. m., thence to St. Paul's Church, Fifteenth and V streets northwest, where mass will be offered at 9 a. m. for the repose of his soul. Relatives and friends are invited. Interment Mount Olivet Cemetery, Washington, D. C. Buffalo, N. Y., papers please copy.

KARCHER—On Sunday, May 14, 1933, at Garfield Hospital, ALLENE V. KERCHEF (nee Barnes), beloved daughter of John R. and Eula Barnes, of Fairfax, Va. Late residence the Farragut Apartments. Funeral from the W. W. Chambers Co funeral home, 1400 Chapin street northwest, on Wednesday, May 17, at 2 p. m. Relatives and friends invited. Interment Rock Creek Cemetery.

KNAUFF—On Monday, May 15, 1933, at her home in Glen Echo Heights, Md., MARISA B., beloved wife of Charles Knauff. Remains resting at Joseph F. Birch's Sons funeral home, 3024 M street northwest, where funeral services will be held on Thursday, May 18, at 1:30 p. m. Interment Glenwood Cemetery.

LANHAM—On Tuesday, May 16, 1933, at her residence, 520 Delmar road, Walker Chapel, Va., MAY BEARDMORE, beloved wife of Robert Lanham. Besides her husband she is survived by one daughter, Mary Lanham, and three sons, Robert J., Herbert J. and William E. Lanham. Services at the above residence on Thursday, May 18, at 8:15 a. m., thence to St. Charles' Catholic Church, Clarendon, Va., where mass will be offered at 9 a. m. Interment at Cedar Hill Cemetery.

LEADBEATER—On Monday, May 15, 1933, at 5 a. m., at his home, 213 South Pitt street, Alexandria, Va., EDWARD STABLER LEADBEATER. Funeral services at Christ Episcopal Church, Alexandria, Wednesday, May 17, at 3 p. m.

McNAMARA—On Tuesday, May 16, 1933, at his residence, 4402 New Hampshire avenue northwest, THOMAS L., beloved husband of Alice Elizabeth McNamara. Funeral will be held from the above residence on Friday, May 19, at 9 a. m. Requiem mass at St. Gabriel Church, at 9:30 a. m. Interment Mount Olivet Cemetery. Relatives and friends invited to attend.

MILLER—On Monday, May 15, 1933, LOUISE M., widow of Samuel Miller. Funeral from her late residence, 4506 Seventeenth street northwest, on Wednesday, May 17, at 2:30 p. m. Interment at Glenwood Cemetery.

TERRETT—On Tuesday, May 16, 1933, at his residence, 945 E street southwest, JOHN W. TERRETT, formerly of Seminary, Va., aged seventy-one years. Funeral from the chapel of P. A. Taltavull, 436 Seventh street southwest, on Thursday, May 18, at 4 p. m. Relatives and friends invited. Interment, Abbey Mausoleum.

THOMPSON—On Sunday, May 14, 1933, at her residence, Oakland, Md., GERTRUDE I. (nee Hayes), the beloved wife of Charles D. Thompson. She is also survived by five children: Mrs. Estelle V. Fowler, Mrs. Gladys G. Walters, and Charles D., jr., Elwood L. and Olen F. Thompson, and one brother, Edward T. Hayes. Funeral services will be held on Wednesday, May 17, at 3 p. m., from the Forestville Episcopal Church. Interment Church Cemetery. Relatives and friends invited.

FUNERAL DIRECTORS

Frank Geier's Sons Co.
1113 SEVENTH ST. N.W. Telephone
Modern Chapel NATIONAL 2473

THOS. S. SERGEON
1011 7TH ST. NW. Telephone Natl. 1090

JAMES T. RYAN
317 PA. AVE. S.E. Atlantic 1700.

J. WILLIAM LEE'S SONS CO.
FUNERAL DIRECTORS.
CREMATORIUM
4th st. and Mass ave ne. Lincoln 5200.

CHAS. S. ZURHORST
301 EAST CAPITOL ST LINCOLN 0372

FUNERAL DESIGNS

GEO. C. SHAFFER 900 14TH ST NW.
Expressive Floral Emblems. Phone
Moderate prices. Open eve. & Sun. Nat. 0106

GUDE BROS. CO., Florists
1212 F STREET. National 4276.
APPROPRIATE FUNERAL DESIGNS.

Agile Mind

Civitan Members Witness Remarkable Feats of Memory.

The possibility of developing the memory to a point where it can perform almost unbelievable feats was demonstrated yesterday by M. B. Wooding, well-known memory expert, of Asheville, N. C., at the weekly luncheon meeting of the Washington Civitan Club.

When Mr. Wooding first entered the room he was given the names of almost 100 men, together with their telephone numbers and occupations. Later in the hour he identified each person as his hand was raised. He also took a 40-page magazine, tore out each page, distributed them among the members, and as the number of the page was called, Mr. Wooding told without hesitation the points in each story or advertisement which appeared on that page.

Mr. Wooding stated that it is as easy to train the memory as it is the muscles, and that too constant use of a memo pad results in the eventual loss of the memory.

"Radio Joe" Kaufman was also a guest of the club at its meeting today.

COULLIETTE LAUDS POST MILK SERIES

Columbia Heights Leader Expresses Appreciation of Campaign.

W. W. Coulliette, president of the Citizens Forum of Columbia Heights, last night informally expressed the Forum's appreciation to The Post for the part it has taken in the campaign against high milk prices in Washington.

Several months ago the Forum in a resolution asked the Federation of Citizens Associations to conduct an inquiry into the price of dairy products, but due to farm legislation then pending in Congress the federation deemed it advisable to delay the probe.

"I am sure we are all back of The Post in this milk business," Mr. Coulliette said. "We haven't taken action lately on the matter because we have already gone on record in favor of a dairy investigation."

The forum adopted a resolution asking that all relief agencies be incorporated under one head for the sake of efficiency and economy. Elwood Street, director of the Community Chest, gave an illustrated lecture on the work of the chest and the question of maintaining regular charities.

Horace P. Phelps, president of the Petworth Citizens Association, yesterday called The Post's attention to the fact that the Petworth Association had also gone on record some months ago in favor of an investigation of milk prices.

Petworth resolution was also returned from the federation without action because of pending farm legislation.

Mrs. Henry H. Rogers Gets Divorce at Reno

Reno, Nev., May 16 (A.P.).—Divorced here today from Col. Henry Huddleston Rogers, Standard Oil magnate, Mrs. Marguerite Basil Miles Rogers planned to leave Reno for the East and Europe as soon as her health will permit her to travel.

Mrs. Rogers, whose former name, Mrs. Marguerite Basil Miles, was restored to her, has been seriously ill since her arrival in Reno. She was taken to court this morning in a wheel chair.

DIED

VOLLAND—On Sunday, May 14, 1933, at Asheville, N. C., ELEANOR A., beloved daughter of Charles O. and the late Elizabeth Volland. Funeral from the residence of her uncle, William C. Zimmerman, 5004 Arkansas avenue northwest, on Wednesday, May 17, at 2 p. m. Relatives and friends invited to attend. Interment at Prospect Hill Cemetery.

WALSH—On Sunday, May 14, 1933, at Garfield Hospital, CATHERINE AGATHA WALSH, beloved daughter of Nora Warnecke (nee Boyle) and the late John J. Walsh. Funeral from her late residence, 2224 M street northwest, on Wednesday, May 17, at 8:30 a. m.; thence to St. Stephen's Church, where mass will be offered at 9 a. m. for the repose of her soul. Relatives and friends are invited. Interment at Mount Olivet Cemetery. (Services by W. W. Chambers Co.)

FLOWERS FOR FUNERALS
My Specialty
BEAUTIFUL SPRAYS
$5.00 Value SPECIAL..... $3.00
Made of Fresh Seasonable Flowers
LEAPLEY
908 G St. N.W. NA. 7672

A Complete Funeral for $75.00
or even LESS. The $75 funeral includes: Casket, any color; plate engraved with name, No. 1 outside pine case, embalming by competent men, washing, dressing and shaving, if necessary; advertising of notices, hearse, 2 Cadillac limousines, rugs, chairs, scarf for the door, removing from hospital or home and all necessary services that are so well known at the DEAL FUNERAL HOME NO EXTRAS.
Deal Funeral Home
LINCOLN 8200

DOCTORS Recommend AMBULANCES By
The GREATER Chambers Co
Clean, Fresh and SANITARY
Charges Lowest in City
$4.00 ANY PLACE IN D. C.
VERY LOW RATES ON LONG DISTANCE CALLS
Call COl. 0432

MRS. NORTON GIVES AID IN MILK PROBE

"Thoroughly in Sympathy" With Efforts of Post, She Declares.

Continued from Page 1.

John P. Simpson, chairman of the civic affairs committee of the District Department of the American Federation of Government Employes.

"It seems to be more than a coincidence," said Mr. Simpson, "that milk prices in Washington are higher than in many other large cities. Evidence submitted in The Post's campaign points rather conclusively to a studied effort to maintain exorbitant milk prices. If this is found to be true, summary action should be taken by the proper authorities to correct this situation by which milk consumers of Washington are being relentlessly gouged.

"Since prices of so many other commodities have been lowered, there is no reason why the cost of milk likewise should not be cut, especially since it has been reduced in so many other cities throughout the country. Because milk is so necessary an article of diet, the maintaining of high prices is a form of ruthless tactics that should not be tolerated.

"Government workers should take a leading part in marshaling public opinion behind this movement. They have had their incomes substantially reduced and constitute the largest single group to be affected by any adverse effect of high living costs in the National Capital."

The ase for the local milk consumers will be presented at the mass meeting by James G. Yaden, president of the Federation of Citizens Associations.

The department will also make an attack tonight on its objective of rent reduction. Senator Arthur Capper will be the speaker on this subject. Other speakers will be Representative Jennings Randolph, of West Virginia, and Leo E. George.

Long Illness Fatal To Mrs. Campbell

Miss Loula Brown Campbell, prominent in Washington society and wife of former Chief Justice Edward K. Campbell, of the Court of Claims, died at her residence in the Dresden Apartments last night following a long illness.

She is survived by her husband and two daughters, Mrs. John Lewis Underwood, of Birmingham, Ala., and Miss Jean Campbell, of Washington, and a sister, Mrs. Conrad Ohme, of Birmingham.

Funeral arrangements will not be made until arrival of members of the family.

"Royal Scot", Crack British Train Is Here

"The Royal Scot," famous British express train which has figured in the exciting episodes of innumerable novels, will be in Union Station here all tomorrow.

For more than 70 years, the train has left Euston Station, London, at 10 a. m. every day for Glasgow and Edinburg. A sister service leaves Glasgow at the same hour for Euston.

The train has been brought to this country by the London, Midand & Scottish Railway of Great Britain to be exhibited at the Century f Progress in Chicago. It will be brought to Washington through cooperation of the Pennsylvania and Baltimore & Ohio companies.

Services Are Held For Lemuel Gray

Funeral services for Lemuel L. Gray, former Mayor of Hyattsville and for many years prominent in Prince Georges County, were held yesterday at 2 p. m.

After short rites at the home, 23 Maryland avenue, Hyattsville, interment services were conducted at Evergreen Cemetery by members of Oriole Lodge, No. 47, Odd Fellows. Mr. Gray was a past noble grand and treasurer of the lodge. The Rev. Clyde Brown, rector of Pinkney Memorial Episcopal Church, officiated.

Mr. Gray, a native of Prince Georges County, where he spent most of his life, was chairman of the board of election supervisors of the county. For many years he was secretary and treasurer of the Riverdale Park Co.

Mr. Gray was stricken last Saturday while visiting at the Fair Haven, Md., home of Irving Owens. He is survived by his wife, Mrs. Katherine Gray, and one daughter, Mrs. Margaret Dodge, of Riverdale, Md.

Merger Is Adopted By United Brethren

Akron, Ohio, May 16 (A.P.).—Resolution to merge the United Brethren in Christ Church with the American Evangelical Church was unanimously adopted today by delegates to the United Brethren thirty-first quadrennial conference.

"For the glory of God, economy and greater service," was quoted as reason for the union in the resolution which was passed by a standing vote of the assemblage after favorable comment from all parts of the audience.

Band Concerts

U. S. MARINE BAND ORCHESTRA, Auditorium, Marine Barracks, 8 p. m.

"Children's March" ..... Grainger
Overture, "The Flying Dutchman," ..... Wagner
"Ave Maria" ..... Vessella
Selections from "Rio Rita" ..... Tierney
Overture, "Il Seraglio" (Escape from the Harem) ..... Mozart
Duet for flute and clarinet, "Lo, Hear the Gentle Lark" ..... Bishop
Musicians Luis Guzman and Emil Rada.
(a) Serenade, "Espagnole" ..... Biset
(b) Tango, "In Seville" ..... Woodin
Prelude to the third act and "Dance of the Apprentices," from "Die Meistersinger" ..... Wagner
Marines' hymn, "The Halls of Montezuma."
"The Star-Spangled Banner."

UNITED STATES NAVY BAND, Sail Loft, Navy Yard, 8 p. m.

March, "The White House Correspondents" ..... Benter
Overture, "The Flying Dutchman," ..... Wagner
Solo for clarinet, "Carnival of Venice," ..... Jean-Jean
Musician Charles Brendler.
"Rondo Capriccioso" ..... Mendelssohn
Excerpts from the musical comedy, "The Firefly" ..... Friml
Waltz de concert, "Nan" ..... Woodin
Bachannelle from the opera, "Samson and Delilah" ..... Saint-Saens
Grand scenes from the opera, "Cavaleria Rusticana" ..... Mascagni
Rhapsody, "Second Hungarian" ..... Liszt
"Anchors Aweigh."
"The Star-Spangled Banner."

Pooh-Pooh

Pooes Noel Coward, Told of "Plot" to Kidnap Him in Empire Building.

New York, May 16 (A.P.).—Four men who followed Miss Elsa Maxwell, society favorite, and Noel Coward to the Empire State Building early today were described by the Daily News as would-be kidnapers, but the English actor-playwright said he believed they were only curiosity-trailers and meant no harm.

"I should like to make it dramatic," Coward said between acts at his theater late tonight, "but it isn't."

As related by the News, the four men, flashily-dressed, followed Miss Maxwell and Coward into the lobby of the skyscraper, one of them saying: "That's Coward, we'll wait until they come down."

FIRST LADY IS HEARD BY D. C. FEDERATION

Responsibility of Women Is Stressed in Talk Before Club Group.

The "articulate women" of the Nation have a great responsibility in this period of national economy to watch that real economy is practiced in places where it will do most good and not harm, Mrs. Franklin D. Roosevelt said in her message to the D. C. Federation of Women's Clubs and the federation members listening in on the radio throughout the country. She spoke at the annual luncheon of the D. C. federation at the Mayflower Hotel yesterday. She warned these women who have the ability to say what they think and the avenue of getting people to listen that economies must be practiced with a due regard to the children of the Nation so as not to find ourselves saddled with a generation where tuberculosis and crime and all other handicaps that go with poor food, poor housing are on the increase.

Mrs. Harvey W. Wiley, president of the D. C. Federation, introduced Mrs. Roosevelt. The invocation was said by Mrs. John W. Frizzell, past president, and the pledge of allegiance to the flag was by Mrs. Thomas H. Paris, chairman of the flag committee. Greetings were given by Mrs. Edgar B. Merit, past president, and Mrs. Eugene B. Lawson, first vice president of the General Federation. A musical program was presented by Emma Redell, soprano, accompanied by Mildred Kolb Schultze and Justin Lawrie, musical director of the Foundry Methodist Church.

Congregationalists Laud Arms Stand

Resolutions commending and thanking President Roosevelt for "his courage and deep wisdom" in appealing to the nations of the world to pledge themselves to a program of world peace through pacific policies were adopted last night by the Washington Association of Congregational Churches, meeting at the Cleveland Park Congregational Church.

The evening meeting was featured by an address by the Rev. Walter C. Hook, of Ingram Memorial Congregational Church, on "The Builder's Need in the Kingdom Task." An address was also made by the Rev. Walter Spooner, of New Jersey.

Addresses were made during the afternoon by Dr. Harry Thomas Stock, of Boston, and Dr. Charles S. Merrill, of New York. A fellowship dinner was held prior to the evening meeting.

Muscle Shoals Measure Approval Deemed Sure

(Associated Press.)

The administration's vast Tennessee Valley-Muscle Shoals development bill last night needed only House approval of a conference agreement and President Roosevelts' signature to become law.

Acting with unprecedented swiftness, the Senate late yesterday approved the conference report composing Senate and House differences. And House Democratic leaders promised it would be taken up in that body today either by unanimous consent or by suspension of the rules.

Lady Mosley Dies; Power in Politics

London, May 16 (A.P.).—England lost one of its most vivid social and political personalities tonight in the death of Lady Cynthia Mosley, wife of Sir Oswald Mosley, founder and leader of the British Fascist party, and daughter of the late Marquis Curzon of Keddleston.

Lady Cynthia, a beautiful and wealthy member of the British aristocracy and forceful political colleague of her husband, died after an operation a week ago.

THOMAS M. HARVEY, REPORTER, EXPIRES

Well-Known Newspaperman Was in Centennial Class of Georgetown U.

Thomas M. Harvey, 63, veteran court reporter for the Evening Star and one of Washington's better known newspapermen, died yesterday at his apartment at 4700 Connecticut avenue.

Mr. Harvey, who had been ill for two months, underwent two operations in March and was believed to be recovering.

Mr. Harvey, known to lawyers, judges and younger newspapermen as "Uncle Tom," covered the courthouse for 40 years and could recall when the members of the present bench of District Supreme Court were young, struggling lawyers.

He entered newspaper work via a legal paper called the Real Estate and Court Record in July, 1891, following his graduation from Georgetown University with an A. B. degree.

He was the son of the late Thomas M. Harvey, founder of Harvey's Restaurant. He received his elementary education in the public schools of Washington and completed the secondary step at Georgetown University. He was a member of the institution's centennial class.

Mr. Harvey's only affiliations were with the Catholic Church. He was a member of the Blessed Sacrament Catholic Church in Chevy Chase and the Holy Name Society.

He is survived by his wife, Mrs. Katharine B. Harvey; three daughters, Miss Katharine Maurita Harvey, Mrs. Carl J. Bock, of Birmingham, Mich., and Mrs. Vincent D. Callanan, of Lakeland, Fla.; a son, Herbert Noyes Harvey, and two sisters, Mrs. Clara Wheatley, of Chicago, and Mrs. Mae Castell.

Funeral services will be held tomorrow at 10 a. m. at the Blessed Sacrament Catholic Church, where requiem mass will be said. Interment will be in Mount Olivet Cemetery.

McNamara Dies Of Heart Attack

Sergt. Thomas L. McNamara, of the Metropolitan Police Department, in charge of the department's automobile shop and machine equipment, died yesterday at his home, 4402 New Hampshire avenue, following a heart attack.

Sergt. McNamara was born in Washington in April, 1875, and was in the plumbing and contracting business before he was appointed to the Police Department in 1911. He was promoted to sergeant in 1923. Only two weeks ago he took and passed a department physical examination for members more than 55 years old.

Besides his wife, Mrs. Alice Elizabeth McNamara, he is survived by a daughter, Mrs. Elizabeth J. Betz, and a son, Walter E. McNamara.

Funeral services will be held Friday at 9:30 a. m. at St. Gabriel's Church, where requiem mass will be said. Burial will be at Mount Olivet Cemetery.

WHITAKER IS FOUND GUILTY WITH MEANS

Continued from Page 1.

will file a motion for a new trial and sentence may be delayed until the last of next week. Means is already under a 15-year sentence for defrauding Mrs. McLean of $100,000 which he was to use in ransoming the Lindbergh infant.

Mr. Turco's final argument was heard in the morning. He attacked Mr. Rover, saying: "There has been a change of administration in the United States Government. The Democrats are in power, but Rover is not a Democrat. He brought Lindbergh to the stand because he wanted to make an impression, and if he is to leave office, he desired the great publicity that this case would bring him. He gave no thought nor did he care about the broken hearts of the Lindberghs that a reopening of the tragedy would bring."

When Rover closed he declared: "I am not one of the defendants in this case despite the reflections on my character just made to you by Mr. Turco. He said that it was necessary to prove that there was a Lindbergh child. There was only one person in the world," he said, "who could testify that the body of the child found in New Jersey was that of the Lindberghs, and that was Col. Lindbergh himself."

MRS. J. L. BRISTOW DEAD.

Virginia Woman Succumbs After Illness of Several Years.

Mrs. Josephine L. Bristow, widow of J. C. Bristow, died Monday in the Convalescent Home in Richmond, Va., after an illness of several years. The funeral will be held today from Ware's Church, King and Queen County. The deceased is survived by one daughter, Miss Bertha M. Bristow, of Alexandria.

RICHARD RIGGLES, 92, BURIED IN ARLINGTON

Veteran of Civil War Was Former Employe of Navy Yard.

Richard Riggles, 92-year-old Civil War veteran and former employe of the navy yard, was buried yesterday afternoon in Arlington National Cemetery. Preceding the interment, a short service was held. The Rev. W. E. Nelson, pastor of the Whitefield Episcopal Church, officiated.

Mr. Riggles, who was found dead in bed Sunday morning at his home in Seabrook, Md., was born in England, and came to this country while a child. Moving to Seabrook from Washington about 1890, he had resided there continuously since.

During the Civil War, Mr. Riggles served two enlistments in the Union Army. In 1920 he retired as an employe of the navy yard, where he had served for 42 years. On last March 29 he and Mrs. Riggles celebrated their sixty-first wedding anniversary.

Besides Mrs. Riggles, six daughters and four sons survive. The daughters are Mrs. George E. Weed and Mrs. Ambrose J. Cox, of Seabrook; Mrs. George E. Gardner, Mrs. Frank H. Kramer and Mrs. P. Scott Gray, of Washington, and Mrs. Milton H. Kreider, of Lanham, Md.

The sons are John R. Riggles, Blair H. Riggles and William M. Riggles, of Seabrook, and Thomas A. Riggles, of East Orange, N. J. A brother, William Riggles, of Fairfax, Va.; 14 grandchildren and 2 great-grandchildren also survive.

RITES FOR COL. LOCKETT.

Retired Army Officer Will be Buried In Arlington Cemetery.

Funeral services for Col. James I. Lockett, U. S. A., retired, will be held this afternoon at 2 o'clock in Arlington National Cemetery. Services will be at the grave only with full military honors. Chaplain Ralph C. Deibert will officiate.

Col. Lockett was the father of Lieut. Col. James M. Lockett, executive officer of the Sixteenth Brigade Headquarters, War Department. He died at Coronado, Calif., May 4 last.

BONUS ARMY RAPS REFORESTATION IDEA

Continued from Page 1.

and have never forgotten the war days."

She then sketched war work she had done in Washington and told of later going to the northern front in France, where she visited many hospitals and talked to many wounded soldiers.

Concluding, Mrs. Roosevelt assured the men of her sympathy for them and said, "I never want to see another war."

The First Lady and Col. Howe—who had sat quietly in the roadster while Mrs. Roosevelt walked about the camp with Brady—then motored back to Washington. Mrs. Roosevelt was at the wheel.

The first signs of possible difficulty in evacuating the bonus army from its comfortable quarters at Fort Hunt began to show yesterday after its committee, composed of Brady, Sellers, Mike Thomas, "right wing" leader, and several others, spent an hour at the White House.

Reforestation Is Assailed.

It was after this parley with Col. Howe that Sellers told of the reforestation idea again advanced by the administration.

Sellers, without using any names, said that he had been dealing with persons at the White House who "are pussyfooting and smooth footing." As a murmur of "forced labor" went around the large hall, Sellers took his stand of "to hell with reforestation."

Brady explained to the men that the administration was not averse to the extension of the camp hospitality until Monday morning. He said the administration desired passage of a resolution averring the bonus army's agreement to leave by that time if the extension is granted.

Men Reluctant to Leave.

With many indications that a large group of the men are averse to leaving the cots and food provided by the administration, consideration of the resolution was passed over.

Brady and the other committeeman told the men they couldn't find out much about their chief object in coming to Washington, whether the bonus is going to be paid. It was indicated that considerable discussion will precede passage of the resolution, if such action takes place tomorrow.

Last night Sellers left the camp to engage in a conference here with a number of men described as "left wing" leaders of the American Federation of Labor. Sellers would not reveal the men's identities, but said the agenda of the discussions would look toward the alignment of labor with the veterans on questions of unemployment relief and "forced labor."

(Picture of Mrs. Roosevelt at the bonus camp is on page 18).

Tombs Chaplain to be Honored.

Harrogate, Tenn., May 16 (A.P.).—Granting of the degree of doctor of divinity to the Rev. John Callahan, chaplain of Tombs Prison, was announced today by Lincoln Memorial University. The degree will be conferred June 4 during commencement.

Tulane Student Cleared.

New Orleans, La., May 16 (U.P.).—Paul Huddleston, Tulane University medical student, whose automobile ran down three children on a highway a year ago, killing two and critically injuring the third, was found not guilty of manslaughter by a jury in Criminal Court tonight.

Store your furs in our famous cold storage vaults on the premises . . . We repair, remodel and clean them . . .

JULIUS GARFINCKEL & Co.
F STREET AT FOURTEENTH

For a Short Time Only
We Are Having
A Remarkable Sale of
STERLING SILVER
At Very Special Prices . . .

This is a genuine opportunity for those interested in starting a Sterling Silver service. The patterns are beautiful, the quality of the highest, in a very substantial weight . . .

WE ESPECIALLY CALL THIS VERY EXTRAORDINARY SALE TO YOUR ATTENTION TODAY . . . SEE IT.

Waltham Watches

15 and 17 Jewel Movements
CASED AT THE FACTORY*

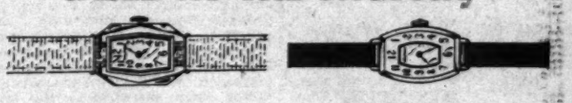

Masculine and Feminine Models
Most at LESS THAN HALF Price

These watches bear the manufacturer's original price ticket . . . most of them $40, $50 and $55, a very few $35, but take your choice at the one price of $19.85 . . . Positively the greatest watch value we have ever presented. Just 4 of the many models are illustrated above.

$19.85
Formerly up to $55

*The Waltham factory is discontinuing the policy of casing movements. In the future they will merely make the movements to be cased by jewelers or wholesalers. This may be your last opportunity to buy a Waltham watch that has been finished completely by the manufacturer.

Phone District 0916
B. Harris & Co.
F Street at 11th
Jewelers and Diamond Merchants for More Than Half a Century

AN OASIS
in your office

A HOT, tiring day may remain just as hot, but it is certainly less tiring—if you have plenty of pure water, always cold and refreshing. It's not expensive. We supply a *modern, well insulated* cooler, fill it with ice each day, on a very reasonable basis. Or if you prefer, you may buy the cooler outright. Before the scorching days arrive—why not phone District 6240?

American ICE Company
COAL OIL

HANAN SHOE
WASHINGTON'S FINEST MEN'S WEAR STORE

HANAN SPORT SHOES
$11
A Few Styles, $11.50

Nothing finer—White Buckskin, tan and white wing tips. Also straight toe style. The Famous Hanan Featherweight Shoe.

LAST YEAR'S PRICE WAS $15

Use Your Charge Account

RALEIGH HABERDASHER
1310 F Street

The Liberty Limited
Now only 17½ hours to Chicago

WITH the new schedules now in effect, the Liberty Limited maintains its leadership among trains to Chicago, on an even faster schedule.

Shortening its running time, the Liberty Limited now arrives in Chicago at 8.35 A.M.—in time for a full business day.

Take the Liberty Limited on your next trip West. It's a smooth, restful trip—comfortable as well as swift. The Liberty leads the Pennsylvania fleet on convenient schedules to Chicago, St. Louis and Detroit daily.

STANDARD TIME

	FORT DEARBORN	LIBERTY LIMITED	THE AMERICAN	MANHATTAN LIMITED	THE STATESMAN
Lv. Washington	12 noon	4.05 P.M.	6.45 P.M.	6.45 P.M.	11.00 P.M.
Ar. Chicago	7.00 A.M.	8.35 A.M.		1.45 P.M.	5.30 P.M.
Ar. St. Louis		1.20 P.M.	4.30 P.M.		
Ar. Detroit		8.28 A.M.			

Alan B. Smith, General Passenger Agent, 613-14th St., N. W., Washington, D.C. Phone District 1424.

★ See a Century of Progress in Chicago —it begins June 1. Reduced round-trip fares and all-expense tours.

Pennsylvania Railroad
THE STANDARD RAILROAD OF THE WORLD

HOUSE TASK GIVEN TO MISS HENDRICKS

Refurnishing of Shack Will Be Under Direction of Interior Decorator.

Furnishing of the dilapidated little house on the Government park at Fourteenth street and Pennsylvania avenue northwest as a part of the renovize Washington campaign will be in charge of Miss Genevieve Hendricks, interior decorator, it was announced last night.

Miss Hendricks will work under the operating committee of which Francis Sullivan, president of the Washington Chapter of the American Institute of Architects, is chairman.

The work will be spread over several weeks so that the public can see each step. Cost accounts of each operation will be kept so that figures will be available at each stage. While labor and material for the work have all been donated, these will be figured in at regular prices that inquirers can have exact costs on each piece of work.

Changes in the front of the house and landscaping of the grounds will be left to the design committee, of which Louis Justement, winner of the competition, is chairman. He will be assisted in the landscape designs by Miss Rose Greely, landscape architect.

Members of the building and supply industries will meet at the Board of Trade offices at 3 p. m. today. E. J. Murphy has been named temporary chairman and an organization will be perfected at the meeting.

Jarrell Elected Civic Association President

Karl E. Jarrell was elected president of the Woodside Park Civic Association last night during the annual election of officers.

Others elected are Allen H. Gardner, vice president; Mrs. Samuel K. Wade, secretary, and Samuel P. Birthright, treasurer. Delegates to the Montgomery County Civic Federation were J. Reginald Boyd, Charles W. Hopkins and Allen H. Gardner. Alternates elected were Victor E. Crotlisch, Arthur L. Blackeslee and Alfred C. Paul.

Counterfeit $20 Note Passed at Alexandria

A counterfeit $20 note was passed yesterday on E. Henderson Carter, of the firm of Carter & Marshall, 1028 King street, Alexandria. The man passing the note purchased 60 cents worth of merchandise and was given change.

The bill is a Federal Reserve Bank of New York note. It was passed by a white man about 30 years old and about 5 feet 7 inches in height.

Marylander Is Arrested When Still Is Captured

One man was arrested and a lookout sent for another when a 25-gallon still was raided near Cheltenham, Md., yesterday by Federal Prohibition Investigator L. G. Mitchell.

Owen Boswell, a resident of the farm on which the still was found, was arrested at the scene and charged at Marlboro with manufacture and possession of whisky. He was released on $1,000 bond. A lookout was sent for his brother, Trueman Boswell.

NORTHWEST WONDERLAND VACATIONS

Along America's LONGEST ELECTRIFIED RAILROAD

LOW FARES

Check square

YELLOWSTONE (Gallatin Gateway)
PUGET SOUND COUNTRY
MT. RAINIER
MT. BAKER
OLYMPIC PENINSULA
BRITISH COLUMBIA
ALASKA
ESCORTED ALL-EXPENSE TOURS

Include California-Colorado or the Canadian Rockies if you wish.

Costs no more via the OLYMPIAN
The electrified way
Scenically supreme

We invite you to call or mail coupon.

A. H. Murphy, General Agent
1404-5 Fidelity-Philadelphia Trust Bldg.
Philadelphia, Pa.

I am thinking of vacationing as I have checked above. Please send illustrated folders and information.

Name .....
Address .....
City ..... State .....
1911

The MILWAUKEE ROAD

The Federal Diary

By GEORGE D. RILEY

Above are shown five leaders in the A. F. G. E. milk-rent cost meeting at Central High School this evening. They are, left to right, Thomas O. Fee, president, Postoffice Lodge; John P. Simpson, president, I. C. C. Lodge, and chairman Civic Affairs Committee; Michael D. Schaefer, Navy, and president District Department; Charles E. Ridgeway, corresponding secretary, D. C. Department, and Cecil M. Mears, president, Washington office, Panama Canal Lodge. The meeting is open to the public.

TAKE the case of little Miss Joan Humer, of Newark, N. J., who writes to Commerce:

"I am a pupil of Lincoln School and in 8-A. During our topic work I was to find out about the following:

"(a) King of American manufactured goods that will interest buyers in my city (Newark).

"(b) Kind of goods the city wishes to sell to the United States.

"(c) The best trade routes for American exporters to use from New York to my city.

"(d) A summary of transportation facilities, so American exporters may pack their goods intelligently.

"(e) advice in regard to systems of measurements, coinage and language.

"I would be very grateful to you if you would send me the above information. Also I would greatly appreciate a picture of Roy D. Chapin and biography, with his signature and the latest edition of works of the Department of Commerce."

While Joan doesn't seem to know that Mr. Chapin is no longer Secretary, who knows that some day with women becoming envoys and Congress members and Madame Secretaries hut what Joan or another Joan of Arc may rise and show mere men how to straighten out the tangle into which mere men have maneuvered us?

• • • •

Today we describe hole No. 10, par 4, of 408 yards, Indian Spring, where the Federal Diary's first annual golf tournament will be held just one week from tomorrow.

Pro George Diffenbaugh tells us that hole No. 10 is another splendid hole, a long drive leaving a long iron shot to an elevated green.

Says George: "A hooked drive will get the player into a trap to the left. Two large yawning traps to the right, another to the left guard the green. This is a plateau green."

Swarmi Fedd has made out a list of minor prizes for the great event. The handicap committee tonight is to put in some more long hours and the general committee meets Friday night to put finishing touches on the detailed arrangements.

• • • •

THE Federal Diary has united two old cronies. They were employed in the Government Printing Office (old building) 20 years ago. Louis Wolfe held a clerkship in the office of foreman of printing, while Henry J. Frank was a compositor in the composing room. They transferred to different Government departments and had not seen each other for many years. Their portraits appeared in the columns of the Federal Diary; they met in the Diary sanctum, talked of olden days and then went out and had "a sundae on a Monday." Mr. Wolfe is connected with Animal Industry, Agriculture, while Mr. Frank is with Internal Revenue.

• • • •

PRESIDENT ROOSEVELT graciously accepted the resignation of David Burnet as Commissioner of Internal Revenue Monday.

David Burnet.

He gave a farewell talk to the thousands of employes in the main lobby of the Internal Revenue Building on Tuesday morning. It was an impressive scene, for Mr. Burnet has been very popular with all the employes of this taxing bureau. The former commissioner will reside in Washington.

• • • •

Lynn Morris, Patent Office, is passing cigars around. It is a 7-pound baby girl. Both baby and mother are doing very well in the maternity room of the G. W. Hospital.

He's a Scribe

ASSISTANT SECRETARY OF STATE RAYMOND MOLEY'S expressed intention to enter the field of competitive writing as a means of forestalling the harsh effect of the economy act presents a paradox, particularly as he is a high-salaried employe as the average runs. He is serving in exalted Federal office—the ranking "little Cabinet" position.

By virtue of his ready access to information he somewhat gets the scoop on the news fraternity and thus is enabled to utilize such data advantageously for personal profit. Besides his name and office guarantee a market. The proposal sets up a decided departure from sacred American heritages.

The open confession of intent does not soften the blow against ethics.

Pauline Millstein (*), Internal Revenue, who isn't so bad at auction herself, probably won't get a chance to play at the charity bridge tonight in the National Press Building Cafeteria. As chairman of the committee on arrangements, she has toiled like a Trojan these past several weeks and tonight there'll be no respite, what with tickets to be taken up, refreshments to be served, prizes to be awarded, &c.

Diary Guest Tickets

IF your name in this column is followed by (*), or if your contribution appears, call on The Federal Diary Editor day of publication, except Sunday, between 4:30 and 5:15 p. m., and receive tickets to Loew's Fox, "The Warrior's Husband" (Elissa Landi), or Loew's Palace, "Reunion in Vienna" (John Barrymore and Diana Wynyard).

FRENCH TARIFF PLAN PROTESTED BY DAVIS

U. S. Alleges Discrimination in Levying of Import Turnover Tax.

Paris, May 16 (A.P.).—An American protest against alleged tariff discrimination by France in the imposition of the import turnover tax was communicated today to the French government by Norman H. Davis, President Roosevelt's Ambassador-at-large.

The protest, which was presented on instructions from Washington, was delivered at the foreign office late today by Theodore Marriner, counselor of the American embassy.

As an introduction to the protest, Mr. Davis today called on Georges Bonnet, French finance minister, to explain to him Washington's views on the operation of the new tax.

Mr. Davis, it was understood, indicated to the finance minister that the United States is observing with great interest the situation arising out of the tax imposition.

M. Bonnet is understood to have assured Mr. Davis that the French reservation with regard to the world tariff truce applies only to present legislation, and not to future enactments.

Robbins Hands Canada Credentials of Minister

Ottawa, May 16 (A.P.).—Warren Delano Robbins, newly appointed Minister of the United States to Canada, formally presented his credentials today to the Governor General of Canada, the Earl of Bessborough, at Rideau Hall.

POLICE NAB BURCH SLAYING SUSPECT

Floyd Brill, 40, Is Arrested in Killing of Mother and Daughter.

Romney, W. Va., May 16 (A.P.).—Arrest of Floyd Brill, 40, for questioning in the slaying of Mrs. C. L. Burch, 65, and her daughter, Esther, 17, was announced by State police.

Officers said they had trailed the man since the bodies were discovered in the Burch home at Bean settlement today.

They said C. L. Burch, proprietor of a store at the Bean settlement, left home early today and that Brill was in the store at the time.

The troopers further stated that the place had been robbed and the two women apparently shot as they sought to prevent the crime.

12 Iowa Farmers Get Bench Paroles

Denison, Iowa, May 16 (A.P.).—Twelve men arrested for rioting at a farm sale here, April 28, pleaded guilty in District court today to charges of contempt of court and resisting service of a court process.

Judge Homer A. Fuller sentenced each defendant to one year in the State penitentiary on the resisting charge, but issued bench paroles.

Fines of $50 each and one day's imprisonment in county jail were imposed on the contempt charge. Failure to pay the fine entails an additional 15 days in jail, Judge Fuller decreed. Ten men remain to be tried.

Akron Commander Left $2,666 Estate

Commander Henry Barton Cecil, U. S. N., who lost his life in the crash of the Akron, left an estate of $2,666, it was disclosed in District Supreme Court yesterday when his widow, Mrs. Isa McBean Cecil, filed a petition for letters of administration on her husband's estate.

The estate was made up entirely of personal property. A bank account of $1,466, a $1,000 insurance policy and a $200 brokerage account made up the estate.

"Worthless stocks," once valued at $14,766, and debts owed Commander Cecil were listed in the estate.

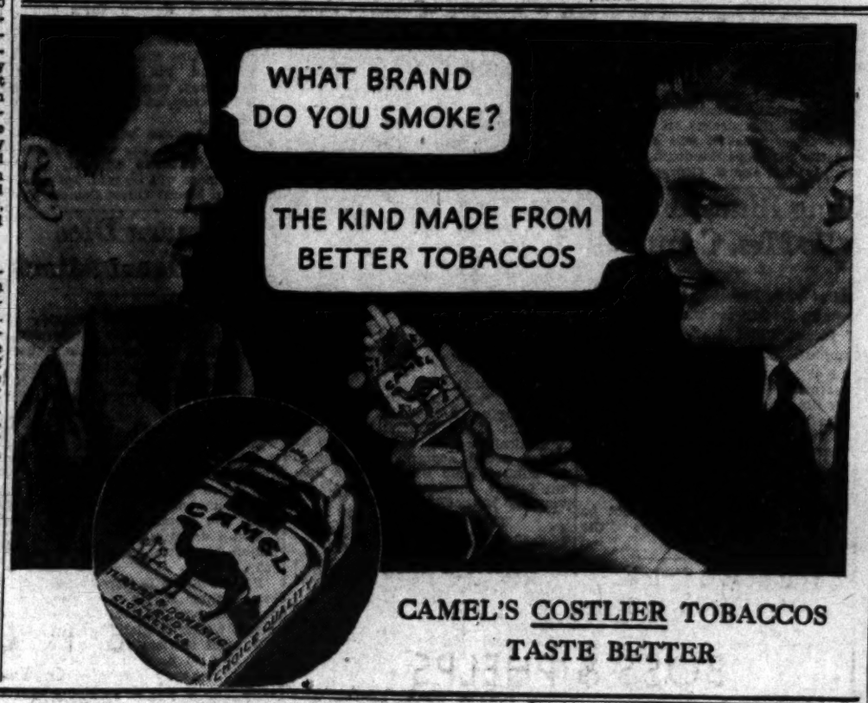

CAMEL'S COSTLIER TOBACCOS TASTE BETTER

Henry Ford
Dearborn, Mich.

May 15, 1933

Time and again I am told—by my own organization and by others—that I penalize myself by quality.

Friendly critics protest our putting into the Ford V-8 what they call "twenty-year steel." They say such quality is not necessary; the public does not expect it; and that the public does not know the difference anyway.

But I know the difference.

I know that the car a man sees is not the car he drives—he drives the car which the engineer sees. The car which is seen, comprises beauty of design, color and attractive accessories,—all desirable, of course. The best evidence that we think so is that they are all found on the Ford V-8.

But these are not the car. The car proper, which is the basis of all the rest, is the type of engine and its reliability; the structure of chassis and body, ruggedly durable; the long thought and experiment given to safety factors; the steady development of comfort, convenience and economy. These make the car.

A car can be built that will last two or three years. But we have never built one. We want the basic material of our car to be as dependable the day it is discarded as the day it is bought. Ford cars built 15 years ago are still on the road. It costs more to build a durable car—but two items we do not skimp are cost and conscience. A great many things could "get by"—the public would never know the difference. But we would know.

The new Ford V-8 is a car that I endorse without any hesitancy. I know what is in it. I trust our whole thirty years' reputation with it. It is even better than our previous V-8. It is larger, more rugged and mechanically a better job all round.

I readily say this in an advertisement because I know the car will back it up.

Henry Ford

Camalier & Buckley

PICNIC DAYS ARE HERE

Service for 4 or 6 Persons 9.00 Up

The Picnic Stick

Outdoor eating with indoor pleasure.

6.50

Camalier & Buckley
Fine Leathergoods

1141 Connecticut Avenue
2 doors above The Mayflower

• BARGAIN FARES

Good on Specified Trains Only—for full information see flyers—consult agents.
All Fares Round Trip

Sunday, May 21
$3.00 PHILADELPHIA
$2.75 WILMINGTON

Every Saturday - Sunday
$1.25 BALTIMORE

Fridays – Saturdays
2 or 3 Day All-Expense Tours
$10.50 and up ATLANTIC CITY
According to Hotel selected

Saturday, May 20
$7.00 BOSTON

Every Sunday
$1.75 WESTMINSTER
$2.00 UNION BRIDGE
$2.25 THURMONT
$2.50 PEN MAR

SEE A CENTURY OF PROGRESS CHICAGO—begins May 27
Reduced Round-Trip and All-expense Tours

Low Round-Trip Week-End Fares to All Points
Extended Limit for Memorial Day Week-End

PENNSYLVANIA RAILROAD

CHEVY CHASE LAKE
OPENS TONIGHT
DANCING
Bill Strickland's CAPITOLIANS
A new feature this year is the beautiful
ENGLISH BEVERAGE GARDEN

Union Trust Company
South-West Corner 15th and H Streets North-West
"Conservative Management —Helpful Service"

"CHERNERIZED" —the name you hear everywhere

CORRECTING A WRONG IMPRESSION

A MESSAGE FROM

Jno Cherner

Much to my surprise, I have found that many owners of large, expensive cars are under the impression that it is impossible to trade their car in on a new Ford V8 or a Chernerized Car without taking a big loss. This is not the case here! I will accept any make car in trade on a new Ford V8 or a **Chernerized** Car. For instance—if your present automobile is worth $1,000 and the car you buy here is worth $600—I will pay you the difference of $400 in Cash. If your present car is valued at $500 and the **Chernerized** Car you choose is worth $200—I will pay the difference of $300 in Cash.

The new Ford V8 is the finest car ever built by the Ford Motor Company. It is the greatest automobile value on the market today. It is Modern—Beautiful—Comfortable—Safe. It is Big—Fast and Powerful. It is the most economical to operate. The name

CHERNERIZED

on any Car is an emblem of quality and a bona-fide guarantee of satisfaction.

Washington's Fastest Growing Ford Dealer

CHERNER

1781 Florida Ave. N.W.

Open All Day Sunday—Open Nights Till 10 P. M.

ADVANCE MID-WEEK
HOME BUYING OPPORTUNITIES
Offered Exclusively in The Washington Post

2358 MASSACHUSETTS AVE. N. W.
12 Rooms, 4 Baths, 2-Car Garage
Best Residential Section Bordering Rock Creek Park West of Sheridan Circle.
Suitable for
LEGATION, GOVERNMENT OFFICIAL, OR DOCTOR
Greatly Reduced in Price
Will Consider Clear Vacant, Income Property or Long Term Lease
Steel, Concrete and Brick Construction
Open Daily *Inspect Today*
SEE YOUR BROKER
J. S. GRUVER, *Owner*

Selected Opportunities

423 15th St. S. E.—*(1st Commercial)*
$4,000 Modern 2-story brick, containing six large rooms, bath, hot-water heat, electricity and brick garage. Just north of the Pa. Ave. street cars and convenient to Capitol.

1016 B St. S. E.—*(Modern Colonial)*
$5,250 A full 20-ft. brick, six rooms, tiled bath, cellar, hot-water heat, electricity, covered front porch. One square from Lincoln Park, close to street cars.

1330 Kalmia Rd.—*(Shepherd Park)*
$11,950 DETACHED BRICK, six rooms, 2 colored tiled baths, recreation room, Frigidaire, copper screened and weather-stripped, copper guttering and downspouts, large sun room and brick garage. THOROUGHLY RENOVATED.

L. T. GRAVATTE
729 15th St. N.W. *Realtor* National 0753
Evening Phone Georgia 2900

BUNGALOWS and COTTAGES
$6,950.00 Northwest, cottage, 5 rooms, 2 upstairs bedrooms, brand new, 14th Street Carline extended, in D. C. $1,000 cash, $55.00 monthly.
$4,150.00 Northwest, 4-room bungalow, fireplace, 2 blocks to cars, 14th Street extended. $500.00 cash and $40.00 monthly.
$3,750.00 New bungalow, 5 rooms, bath, breakfast alcove, garage, $300.00, $40.00 monthly.
$7,450.00 Northwest, new, 5 rooms, very latest bath and kitchen, brick, garage, $1,000.00 cash, $55.00 monthly.
$7,750.00 Northwest, new, brick, 5 rooms, latest equipped kitchen and bath, $1,000.00 cash.
$7,950.00 Northwest, 5 rooms, beautiful yard, garage, $500.00 cash, $55.00 monthly.
$6,500.00 Chevy Chase, Md., 6 rooms, bath, 2-car garage, $750.00 cash, $50 monthly.
$5,750.00 Brookland, 5 rooms, colonnade, $750.00 cash, $50.00 monthly.
$6,450.00 Northwest, American University Park, 5 extra large rooms, $650.00 cash, $60.00 monthly.
All of the above homes have hardwood floors, open fireplaces; in other words, real homes. Let us take you out to inspect them.
MORGAN E. MORGAN
1108 16th St. NA. 9453

DELIGHTFUL BRICK BUNGALOW
$7,750
623 Underwood St. N.W.
Brick bungalow with living room 13x18, colored tile bath and shower that will do credit to a $30,000 house; attic large enough for 2 additional rooms, open fireplace, modern kitchen, electric refrigeration, slate roof, clothes chute, screened, toilet in basement. Brick garage.
OPEN AND LIGHTED EVENINGS.
Drive out Georgia Ave. to Piney Branch Rd. and right on Piney Branch Road to Underwood St.
GOSS REALTY CO.
1405 Eye St. N.W. *J. S. Eaton, Sales Dept.* NA. 1353

COMPARE AT THE PRICE

7106 Chatham Road, Chevy Chase, Md.
$11,950

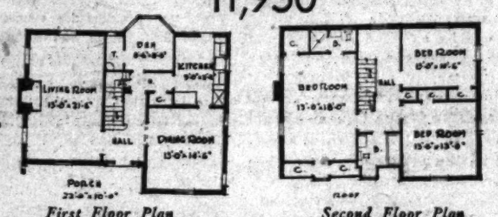

First Floor Plan *Second Floor Plan*
DIRECTIONS—Drive out Connecticut Avenue to Aspen Street, (one block north of Leland Street), turn west, left, 1¼ blocks to property

MEADOWBROOK
A Restricted Community

NEW HOMES
Open Daily For Inspection

4405 GARRISON ST. N.W.
$7,550 New Detached Colonial on lot 157 ft. deep. A marvelous, modern home that can be bought on monthly payment as low as $57.50 per month. Block north of Fessenden St., between 44th and 45th Sts. . . . Open 2 to 6.

5709 3RD PLACE N.W.
$9,250 Will exchange for home priced at about $6,000. Realtors and builders have referred to these wonderful homes as among the best built and finished. Built on present low-cost market . . . 11 sold . . . 1 left. Open 10 to 6.

7002 ARLINGTON ROAD
Edgemoor, Md.
$10,950 Just completed. A detached Colonial. Lot fronts 60 ft. Brick, stone and clapboard construction; 3 bedrooms and finished room on 3rd floor, 2 baths; 2-car garage. From Bethesda Bank at Wisconsin Ave. and old Georgetown Rd., drive through Edgemoor Lane 1 block and turn right . . . Open 2 to 9 p. m.

116 SUMMERFIELD ROAD
Chevy Chase, Md.
$15,800 At the Corner of Western Ave., several blocks east of Chevy Chase Circle. Lot fronts 95 feet. Presenting in a modern way the old Colonial Home, center hall, 4 bedrooms, finished attic; 2 baths, clubroom, 2 fireplaces, 2-car built-in garage; up-to-minute kitchen. Open 2 to 9 p. m.

BOSS & PHELPS
1417 K St. N.W. *Realtors* National 9300

The Washington Post
Model Home of 1933
. . . B. H. GRUVER BUILT
412 Ingraham St. N.W.
ONLY 2 LEFT
Open Daily and Sunday Until 9 P. M.
Again, Gruver construction sets the pace for quality and value . . . Immaculate, complete homes that leave nothing to be desired. To see them you'd think that they are far more expensive homes than the low price at which they are selling . . . All brick homes on lots 158 ft. deep, at high, cool elevation in a beautifully developed residential section.
Drive out Georgia Ave. to Ingraham St., right to houses.
Owner B. H. GRUVER Builder
Or Your Broker
Investment Building National 1737

LATEST HERALD MODEL
Furnished Home
128 Longfellow St. N. W.
All Brick • 7 Rooms • Colored Bath • 3 Big Bedrooms • Recreation Room
Come out and see the most complete home you have ever inspected; on the easiest possible payments.
Only $7,650
Easy Terms
Near Park • High Elevation • Paved Street • A De Luxe Kitchen

Furnished, Lighted, 10 A. M. to 10 P. M.
Out Kansas Ave. to Longfellow St. N.W., right 1-2 block to home—or take 14th St. car marked "Takoma" to Longfellow St., turn right two blocks to home.
Owner J. CHAS. SHAPIRO Builder
NAtional 4886

The Washington Post
MODEL HOME
in
BEECHWOOD
6412 Beechwood Drive
(Cor. Thornapple St.)
Open Daily Until 9 P. M.
TO REACH, drive out Connecticut Ave. to Thornapple St. turn left 2 blocks to Beechwood Drive and left again to house
Built by
G. F. MIKKELSON & SON
200 WEST THORNAPPLE ST. WISC. 4255 CHEVY CHASE, MD. RES., WISC. 2223

Massachusetts Avenue Park

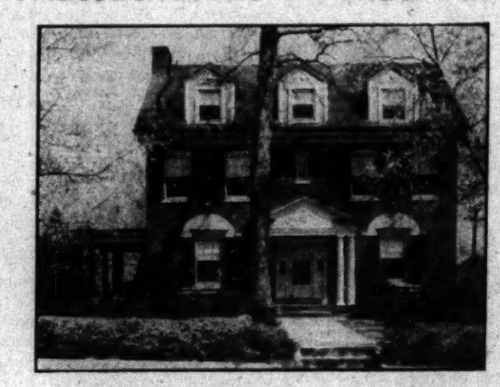

2905 32nd. St. N. W.
A corner residence available at a figure many thousands of dollars under original price . . . Center hall plan American Colonial brick home with beautifully landscaped grounds having a frontage of 77 ft. . . . 10 rooms, 4 baths, first floor lavatory, Nokol oil burner, General Electric refrigeration, covered side porch, 2-car garage.
Unusually attractive terms. No refinancing charges for 10 years
Open Today 3 to 9 P. M.
H. L. RUST COMPANY
1001 15th St. Nat. 8100

Four Unusually Desirable Homes, Temptingly Priced for
IMMEDIATE SALE

6809 Glenbrook Road
Edgemoor, Md.
A suburban home of indescribable charm with 28,362 sq. ft. of ground—tennis court, fish pond, trees. 4 master bedrooms, 3 baths on second floor. Electric refrigeration, oil burner. Recreation room.

801 Sligo Ave.
Silver Spring, Md.
$8,850
This beautiful corner home contains 7 rooms and 2 baths. Attractively decorated and modernized. Lovely corner yard with a profusion of evergreens and shrubbery. Garage.

808 Easley St.
$6,500
An astonishing value. Brick bungalow, 5 regular rooms and bath. Hot-water heat, electric refrigeration. Just redecorated and painted. Built-in garage. Lot 50x150.

117 Monroe Ave.
University Park, Md.
$6,750
For those who wish to live comfortably in an environment of established excellence — away from the bustle of the city—this desirable home will have an instant appeal . . . six large rooms, bath, 2-car garage. Lot 50x160 with shade trees and shrubbery . . . Convenient to Maryland University.

Each of these homes financed by the Metropolitan Life Ins. Co. for 15 years, assuring maximum economy and protection to the home buyer
Call for appointment to inspect these homes
WEAVER BROS. INC.
Washington Bldg. *Realtors* District 9486

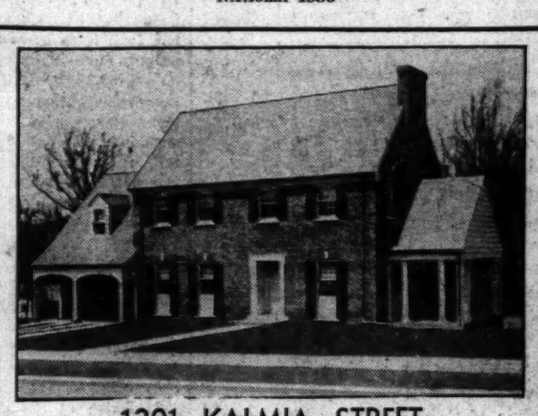

1301 KALMIA STREET
(Between Alaska Ave. and Upper 16th St.)
Only $16,250
A pleasing home, a beautiful corner lot, an imposing outlook . . . A most reasonable price.
Open Every Day 2 to 9 P. M.
7627 16th Street
(Corner of Juniper St.)
Give yourself a REAL TREAT today—See the French Manor home, beautifully furnished.
Open Every Day 2 to 9 P. M.
REALTY ASSOCIATES, Inc.
1506 K St. N.W. *Realtors* National 1438

In "The Garden of Beautiful Homes"

SPRING VALLEY
GENERAL ELECTRIC KITCHEN
Fully equipped with the most modern electrical appliances through the cooperation of—
THE NATIONAL ELECTRICAL SUPPLY CO. and THE POTOMAC ELECTRIC POWER CO.
An English Type Exhibit Home . . . for the Discriminating.
49th and QUEBEC STS.
Open Daily . . . 9 A. M. to 9 P. M.
W. C. & A. N. MILLER
1119 17th St. N.W. District 4464

SEE . . .
1855 INGLESIDE TERRACE
• LOW CASH PAYMENT
Open Today for Inspection
This new Mt. Pleasant home, overlooking Rock Creek Park—a section in which new homes are in demand—is one of the most tempting buys on today's market . . . Modern, well constructed, splendidly located . . . Truly a value for the thrifty buyer.
Open Daily Until 9 P. M.
B. H. GRUVER
Investment Building National 1737

OUTSTANDING VALUES
Built By
HARRY WARDMAN
807 SOMERSET PLACE N.W.
17 Built $7,950 17 Sold
4 More Under Construction
1362 SHERIDAN ST. N.W.
7 Built $9,350 4 Sold
D. C. DEVELOPING COMPANY
1512 K St. N.W. Dist. 3830

BUNGALOW DE LUXE

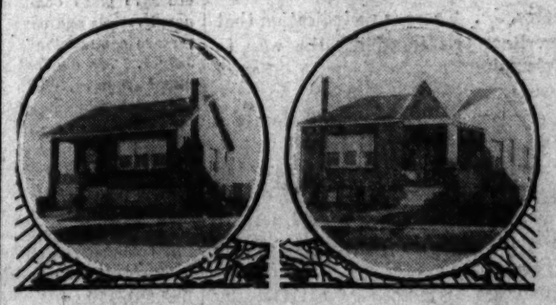

6211-6227 Piney Branch Road
The Price Will Surprise You
These new 5-room bungalows are the small-home values you have been waiting for . . . real homes, splendidly located . . . Tiled bath with built-in tub and shower, wood-burning fireplace, real yard enclosed by ornamental picket fence.
OPEN TODAY, 2 to 9 P. M.
Drive out 16th St. to Sheridan St., east on Sheridan to Colorado Ave., or out Georgia Ave. to Sheridan and west to Colorado Ave.
J. GARRETT BEITZELL
Tower Building *Real Estate* Dist. 3100

The Washington Post.

THE WASHINGTON POST CO.
Washington, D. C.

MEMBER OF THE ASSOCIATED PRESS.
The Washington Post is a member of the Associated Press, receiving the complete service of the world's greatest news-gathering organization.
The Associated Press is exclusively entitled to the use for republication of all news dispatches credited to it or not otherwise credited in this paper, and also the local news published herein.

TERMS OF SUBSCRIPTION.
Delivered by Carrier in Washington.

Daily, Sunday included, one year	$8.40
Daily, Sunday excepted, one year	6.00
Sunday only, one year	2.60
Daily, Sunday included, one month	.70
Daily, Sunday excepted, one month	.50
Sunday only, one month (with four Sundays)	.20
Sunday only, one month (with five Sundays)	.25

BY MAIL, PAYABLE IN ADVANCE.
(Maryland and Virginia.)

Daily and Sunday.	Sunday Only	Daily Only
One year.. $10.00	One year $4.00	One year... $7.00
Six months. 5.00	Six months.. 2.00	Six months.. 3.50
One month. .85	One month.. .40	One month.. .60

ALL OTHER STATES.
(Mexico and Canada, Incl.)

Daily and Sunday.	Sunday Only	Daily Only.
One year. $12.00	One year. $5.00	One year... $8.00
Six months. 6.00	Six months. 2.50	Six months. 4.00
One month. 1.00	One month. .50	One month.. .75

All Subscriptions by Mail Payable in Advance.

New subscriptions for The Post or renewals will not be accepted unless payment accompanies the order. Remittance should be made by draft, checks, post-office orders, registered letters or express orders, payable to The Washington Post.

Entered at the Postoffice, Washington, D. C., as second-class mail matter.

National Advertising Representative—PAUL BLOCK and Associates, Park-Lexington Building, New York; Palmolive Building, Chicago; Little Building, Boston; General Motors Building, Detroit; Guarantee Trust Building, Philadelphia; Russ Building, San Francisco; 1151 South Broadway, Los Angeles.

Wednesday, May 17, 1933.

FOR WORLD PEACE.

President Roosevelt's message to the sovereigns and heads of government is in reality a message to the people of the world. It is a document that compels hundreds of millions to think; and its warning of the necessity of world co-operation is calculated to stir all nations to action.

Obviously the message is intended to dissuade the dictator of Germany from giving utterance today to such language as would destroy hope of conciliation and co-operation at the disarmament and economic conferences.

Two proposals in Mr. Roosevelt's program directly affect Germany and may therefore elicit comment from Herr Hitler in his important pronouncement today. One of these is that while steps for elimination of offensive armament are being taken, no nation shall increase armaments above the limitations of treaty obligations. The other is that the nations shall engage in a pact of non-aggression and reaffirm their obligations to reduce armaments, and, provided this obligation is faithfully executed by all, no nation shall send an armed force across its frontiers.

The first proposal, if accepted, would temporarily silence the German demand for relaxation of treaty restrictions upon its armaments; and the second is intended to reassure Germany that it would not need to fear aggression so long as the process of disarmament reduction is going on.

Unless favorable responses to President Roosevelt's proposal are made with unprecedented celerity by the important nations, and particularly by France and Great Britain, it does not seem probable that the message will satisfy Germany. Herr Hitler may still be in doubt as to the attitude of the neighboring powers, both as to their own disarmament and the increase of German armaments.

At this hour it appears that the success or failure of the disarmament conference, upon which depends the success or failure of the economic conference, will be determined today by Herr Hitler in Berlin.

Many inferences are drawn from the text of the Roosevelt message. Some of them are palpably erroneous, as for instance the idea that Mr. Roosevelt, by addressing the head of the Soviet state, thereby extends recognition to Russia. It is a long step from inclusion of Russia in a round-robin address to the nations meeting at Geneva and the establishment of diplomatic and consular relations, the making of a treaty of amity and commerce, &c. There is no indication that Mr. Roosevelt is paving the way to diplomatic relations with Soviet Russia.

Another inference drawn from the message is that Mr. Roosevelt will be drawn into the position of favoring abolition of battleships as offensive weapons if the nations should proceed to use his proposal as a basis of disarmament. But the question of naval armament is already covered by treaty, and the principle of relativity is in effect. It is generally held that world peace is not menaced so long as the great naval powers agree to maintain their relative strength. The danger is that some of them may fall below their treaty strength and thereby disturb the equilibrium. The United States is falling behind in this respect, and would contribute to world stability if it would build up its Navy to the strength fixed by treaty. The danger of war inspired by the temptation to take advantage of temporary naval inferiority would be removed.

Mr. Roosevelt makes no mention of a consultation pact. It may be inferred that if the nations should agree at Geneva to a non-aggression pact they would include in the treaty a provision for mutual consultation in case of violation or threatened violation of the pact.

The protection of nationals in a foreign country would not be denied under a non-aggression pact, for the reason that outrages calling for the sending of Marines, for example, would constitute a violation of the pact and thereby absolve the United States from its obligation not to send armed forces abroad. The non-aggression pact, like the Kellogg pact, would not abolish the inherent right to self-defense against attack or aggression.

The proposals made by President Roosevelt are well worthy of consideration by the nations represented at Geneva. His emphasis upon the necessity of a world agreement relating to disarmament and security as a basis for economic co-operation is very timely. The world economic conference can not succeed unless the nations obtain some assurance of safety. They are employing offensive economic weapons in a bewildered attempt to find security. They will not yield the financial returns resulting from tariffs, currency manipulation, &c., so long as they need the money with which to arm themselves against dreaded attack.

President Roosevelt has performed a world service by concentrating attention upon the necessity of co-operation for mutual confidence and security as a prelude to co-operation for mutual recovery and prosperity. If the nations will not mutually bind themselves to avoid aggression it will be a waste of time to ask them to avoid economic rivalries for their mutual welfare.

UP TO THE SENATE.

Considerable improvement has been made in the provisions of the independent offices supply bill relating to personnel, but they are still far from satisfactory. Instead of striking a straight course toward justice for Government workers the Senate appropriations committee was inclined to compromise. As a result there is danger that some of the vicious features of the House bill may be restored before it is finally sent to the White House.

Even though a subcommittee eliminated the clause which would compel the Civil Service Commission to reduce personnel according to the State quota system, the full committee revived this attack upon the merit system in a different form. It would have dismissals made "with regard both to efficiency and to apportionment of appointments by States." The effect of such language is to leave the intention of Congress in doubt. Dismissals can not be made on the basis of efficiency and the basis of geographical quotas too. One plan or the other must prevail. Presumably the commission would use the efficiency measuring rod, under the language of the Senate appropriations committee, and allow quotas to be considered only when the efficiency of the employes in question might be equal. But the Hayden amendment leaves that in doubt.

This entire provision should be eliminated. It is absurd to apply the quota system in making dismissals. If some employes must be separated from the service it should be those who are the least valuable to the Government.

Inclusion of the privilege of voluntary retirement after 30 years of service for the Government does not make any less objectionable the scheme to force retirement of employes while they are still rendering efficient service. Let the Senate give employes the full right to decide whether they will continue working after 30 years, if they are still in good health and capable of doing the work required.

Government workers have many friends in the Senate. Now is the time for these friends to come forward and defeat these attacks upon the merit system. Only a determined stand on the part of the Senate can eliminate the obnoxious provisions from the bill.

KEEP UP THE NAVY.

Confused counsel regarding the proposed tax to amortize public works bonds may result in failure to increase the Navy. The order to place one-third of all combatant naval vessels and naval aircraft in "rotating reserve commission" will be effective from July 1. The enlisted personnel will be reduced from 79,700 to 77,000, which means that vessels in commission will have 77 per cent of their authorized enlisted strength.

The laying up of vessels and reduction of personnel are economy measures with which the public has no fault to find, always provided that the Navy is kept up to date and ready within a reasonable time to go into full commission. Unless new construction is provided for the economy move now going into effect will seriously impair the strength and readiness of the Navy.

The most useful and economical method of spending money for public works as a means of promoting employment is by building naval vessels. The material entering into naval construction is drawn from all parts of the country and from many industries. Employment is stimulated indirectly in a thousand directions, while the work in navy yards or shipbuilding yards furnishes additional direct employment. Naval vessels must be forthcoming if the Navy is not to disintegrate. Considerable construction is necessary in order to replace aging vessels now in commission, to say nothing of increase of the Navy.

The disturbed state of the world warns the United States to look after its defenses. Several wars are in progress, and greater wars are threatened. None of these wars involves the United States at this juncture, but war spreads, like fire, and the experience of 1917, only sixteen years ago, is a stern notice that distant wars may involve this country in hostilities against its will. Americans are coming under fire in China as a result of the Japanese advance upon Peiping. This country will avoid a clash in the Orient by all honorable means, but it is conceivable that the hostilities may drag many nations into war.

Common prudence requires the United States to maintain its Navy, reasonably ready, reasonably modern, and reasonably strong in comparison with foreign fleets. The tendency during several years has been to weaken the Navy by neglecting new construction for replacement, and by reducing personnel. This is a dangerous tendency, which there is reason to believe will be corrected by President Roosevelt if Congress will give him means. Hence it is hoped that the public works program will include provision for naval construction, and that Congress will provide for taxation to make this provision effective.

MEANS-WHITAKER CONVICTION.

Gaston B. Means and Norman T. Whitaker stand convicted of conspiracy with intent to defraud Mrs. Evalyn Walsh McLean of $35,000 in connection with the Lindbergh kidnaping. Thus ends another chapter of that appalling crime. The criminals who sought to profit from the work of fiends have been brought to justice, even though the fiends are still at large.

The jury gave no weight to the imaginative feat performed by Means for the entertainment of spectators in the court. When the jury had listened to the evidence this fabric of falsehoods was properly appraised at zero. Means was caught in his own web, and drew in also his co-worker in crime. He will have plenty of time behind prison bars to concoct sensational lies for his own amusement.

The crime of Means and Whitaker was only less dastardly than the kidnaping and murder. It arouses the resentment and ire of every honest citizen. The whole country will be glad to see Gaston Means and his fellow conspirator go to their punishment.

By no means will this dramatic chapter in the Lindbergh kidnaping case be the last. The world-wide search goes forward. The public hopes to have the satisfaction of seeing the murderers of the child meet their well-deserved doom.

WORK FOR AN ARMY.

A large contingent of the men of the Conservation Corps of New York State will be posted on a battle front 250 miles long, extending from Long Island Sound northward through the Hudson River border counties to the Canadian border, to fight the advance of the dreaded gypsy moth. Nearly 4,000 of the emergency woodsmen will be required to defend this line in a determined effort to stop the westward spread of both the gypsy and the browntail moth.

A dozen or more camps on State and private lands will be established as headquarters for this undertaking, which will cover a zone comprising some 8,000 square miles with an average width of about 25 miles. In this barrier area the woodsmen, in connection with their forestry work, will use sprayers and other destructive methods to eradicate the moths and their eggs to prevent breeding.

The moths have done great damage throughout the New England States. They have marched steadily westward since the gypsy moth was introduced from France through Boston shipping. The invasion has entered New York, and the Conservation Corps offers the first opportunity to combat the pests on such an extensive scale. Both the Federal and State agricultural departments consider the projected work of the greatest importance.

Both local and Government efforts have been directed against the moths in the New England States for years, but ever since the gypsy pest arrived, more than 60 years ago, it has continued to spread, leaving denuded and dead trees behind. New York's efforts will be directed to stopping the migration at the Hudson.

POPPIES BLOOM AGAIN.

This week as Memorial Day approaches everywhere throughout the Nation the "Buddy Poppy" appears. There is no division of opinion regarding the deserving value of the relief work that their sale provides for deserving veterans. Conducted under the auspices of the Veterans of Foreign Wars this annual contribution to such a just cause is one that is never begrudged.

The poppies that are now being offered are made by disabled veterans in Government hospitals, who toil through the year to produce the millions of scarlet emblems. To avoid imposture every legitimate poppy bears a copyrighted green label which is assurance that all the funds contributed will be used exclusively for relief work. The fund supplies some of the needed appliances so necessary for injured veterans, and greater call than ever has been made for those who are in need.

Every purchaser of a Buddy Poppy can have the satisfaction of knowing that the inflexible rule of the V. F. W. forbids the expenditure of these contributions for anything but relief work.

France was so delighted by the tariff truce sponsored by President Roosevelt that she slapped on some new import turnover taxes especially aimed at American exports.

The Soviet is flattered to get a note from Washington, but it may not be considered official because it didn't have Senator Borah's name on it.

The Roosevelt message to the world was, of course, penned for the special benefit of Dictator Hitler. But Japan must have read it with interest.

Al Smith won't run for mayor of New York. Al was four years ahead of time once, and he's not going to let it happen again.

Slight Interruptions.

POST HASTE.

Herr Hitler probably is annoyed at having to make some revisions in his text after Mr. Roosevelt beat him to it.

It would be a sarcastic synchronization for the Japanese confab in Washington to start the day the Japanese army bombed the American Legation in Peiping.

With Japan's latest action in China it becomes a question as to whether the American Executive can afford to treat with a representative of the Tokyo government on the basis of faithful observance of treaties.

The President will let Congress take its choice of taxes to service the public works program. Is this constitutional deference or avoidance of the inevitable sales tax?

One-third of the United States Navy is to be laid up, when we are already far behind in keels that should be laid down.

Hitler has become so accustomed to telling Germany that it is going to be hard for him to discuss things with the world.

Will Rogers as the unintentional means of defeating justice would be a prize joke on the great jester.

We're off the gold standard to make prices go up. England is also off and has provided billions for manipulation to prevent a rise of prices. Have we all the necessary chips for this game?

The President's explanation to Europe as to how airplanes can fly over border defenses indicates that he has noted the ineffectiveness of the Great Wall.

The Executive suggestion for a pact of nonaggression contains a hint that the Kellogg pact may suffer the fate of Hoover Dam and be renamed.

It is to be hoped that Herr Hitler will at least refrain from advising neighbors on debt payments.

PAUL HUDSON.

JUST FOLKS

By EDGAR A. GUEST

EXPERIENCE.

My father told me that his father said:
"Of fortune's changes one must live in dread."
Gray-bearded, old and trouble-scarred and grave,
Twice he had lost what he had hoped to save.
But times were different; grown to be a man,
He took his chances when a boom began.
Riches seemed near. He heard it said by men:
"Those old-time panics can't occur again!
This pleasant prospect now is here to stay.
Prices of goods are soaring every day.
Markets are stabilized"—and then pell-mell
Something occurred and all old values fell.

My father warned me: "Son," said he, "beware!
Time was I thought myself secure from care.
I laughed at timid people, old and gray,
And on to fortune plunged my head-long way.
Then something happened. You may not recall,
But times were very hard when you were small."

Then came the boom. Caught in its surge and swing,
I heard men say: "This is a lasting thing!"
And I forgot my father's good advice.
And just as he did I have paid the price.
So will our sons do when good times return,
Like men long dead, like us, they'll live and learn.

(Copyright, 1933.)

The Water That Fed Pharaoh's Gardens Falls Somewhere Today as Rain.

By ROBERT QUILLEN

FREQUENTLY the truth for which men search is hidden by the words they use in an effort to define it.

We say of certain things that they have been destroyed, but science knows that nothing is destroyed. It is only changed.

A cube of ice inside an air-tight jar can be changed to water and again changed to gas, so that it seems to have disappeared; but every atom that composed it remains inside the jar.

Consider, then, the universe in which we live. Whether or not it has a limit is beyond human understanding. Our minds can not conceive of a universe that extends to certain limits and there comes to an end. What could lie beyond? It is like asking ourselves what was here before the creation. To ponder over it is to invite madness.

But this much seems logical and clear. No matter when or how the universe was created or came into being, it included within its boundaries the germ of everything that now exists.

How could anything new be added to the universe if there is no outside place from which it could come? How could anything be taken from the universe if there is no other place to which it could be removed?

There could be and is constant change. Stars could divide and planets form; the form and nature of animals and plants could be altered by changing conditions; but somewhere in the universe, on earth or in the space between suns and planets, there would remain every atom and electron and every capacity and possibility that was inclosed within the universe at its creation.

The atom that once was part of a mammoth's tusk would still remain in use—as part of an ancient tree, perhaps, or as part of a new machine.

If that is true, and logic insists that it must be true, what shall you say of life?

Can life be destroyed if nothing else can be? Is it reasonable to suppose that life, the miraculous seed of the universe, is alone unprotected by universal law?

No man knows what life is, but it is a power, an energy, an electric something that is part of the equipment of the universe. To what place, then, can it disappear?

In the balanced economy of the Creator's plan, nothing is destroyed or wasted. And if the immortal atom is used again and again throughout the ages, why doubt that the more vital something called life remains somewhere in the universe to serve the Creator's plans again?

(Copyright, 1933.)

POLITICAL COMMENT

Roosevelt's Powers.

Montreal Star.

It is anybody's guess how much of his extraordinary powers and his extraordinary plans Franklin Roosevelt will use, or even intends to use. The probabilities lie between two extremes. There are those who hope that he will employ practically none of the radical expedients like inflation which lie to hand. In the West, particularly, there are seers who have visions of Roosevelt devaluating the dollar, printing new money, coining silver and easing credit all at one fell swoop—an obviously overdrawn picture. The one alternative appears as unlikely as the other, and it seems reasonable to hope that Roosevelt will experiment just so far as pressure from Congress and the country compels him, while using his extraordinary powers and prestige to keep the innovations within bounds, so far as possible.

Test for the Country.

Louisville Courier-Journal.

In the case of some of the emergency legislation which President Roosevelt has piloted through Congress, it is the country itself rather than the administration that is put to the test; success or failure for these measures depends primarily on the spirit of the people. Particularly is this true of the Wagner-Lewis bill, now bearing the President's signature, which provides half a billion dollars for direct unemployment relief.

This huge fund, to be administered by the Reconstruction Corporation through a special agent, falls into two separate parts. Half, or $250,000,000, is to be appropriated on the basis of one dollar of Federal aid for each three dollars put up by the State. The other half of the fund has no strings tied to it, and is destined for outright gifts to such States as can not otherwise meet their unemployment problems.

Perfect Mismanagement.

St. Louis Post-Dispatch.

The story of the Harriman bank's mismanagement is a corker. The public would be shocked if it had any shocks left in its portfolio. Here was the president of the bank, James B. Harriman, buying stock of the bank, first, for himself, second, for the Harriman Securities Co., and, third, for a pool in which 25 of the bank's 27 directors participated. Finding himself short of funds, Harriman financed those purchases by borrowing money illegally from the bank's bond department, and when the bank examiner came around he concealed the loans by dipping into the bank's deposits.

That is the substance of the testimony to the Senate Committee of Henry B. Cooper, conservator of the bank, who succeeded Harriman as president. Cooper explained to the committee that "Harriman didn't specifically 'thieve' the money," but he acknowledged he did not defend the practice. To the contrary, "I condemn it from top to bottom." Further, he was not aware that the other directors in the pool knew of Harriman's irregularities, but, under questioning, he admitted that none of the "poolers" had put up any money.

The Poor Rich.

Kansas City Star.

Another important drawback to Senator Thomas' inflation plan to "take 200 billion dollars away from the rich and give it to the poor" is that the rich haven't got 200 billion dollars. There is that much wealth in the country, all right, but a good many of the persons who share in its ownership are very poor.

Glad Tidings.

Indianapolis News.

A Madison nail and tack factory has gone on a 10-hour-a-day schedule, indicating that the country is getting down to brass tacks.

THE ONCE OVER

By H. I. PHILLIPS

REPORT ON MOTHER'S DAY.

I hurried home for Mother's Day—
'Twould cheer her up, thought I;
I'd drive her sorrows all away—
To comfort her I'd try.

"How lonely must all mothers be!"
I thought as I rode home;
"Their children gone so thoughtlessly
In distant towns to roam.

"How fine," I thought, "to comfort her
And kiss her silv'ry hair!"—
But when I came there was no stir—
For mother was not there.

"Oh, where is ma?" I asked my dad;
He answered soft and low,
And with an accent very sad,
"My boy, how should I know?

"She must be playing golf; methinks
I heard your mother say
She would be out upon the links
To play her match today.

"But she may not be there, of course;
It's very hard to tell
She may be out upon her horse
Ariding in the dell.

"She may be on an ocean flight
To London or Paree;
She spoke of one the other night,
Or so it seems to me.

"It's possible she's at the shore,
Although the chance is slim;
I know she had a booking for
Her springtime harbor swim.

"I'm sorry, boy," my dad did say,
"But I must leave you, son;
I have a date today to play
Some golf at half-past one.

"I qualified with 84—
It's rather high for me;
I ought to get a better score—
I'm only eighty-three!"

He soon was off and far away
And I was home alone!
I took a train and didn't stay—
Next year I'll telephone!

TWEET! TWEET!

So much has happened during his two months in office that President Roosevelt would probably like to fly backward, like Fred Allen's famous bird, not because he wants to see where he's going, but to see where he's been.

John D. Rockefeller, back from Florida, violated an old tradition by failing to distribute any dimes after church at Lakewood, N. J. That's throwing cold water on the talk that the slump is over.

Grischa Goluboff, 10-year-old musical prodigy, has been ordered by the Hitler regime to return a Guarnerius violin loaned to him in Germany. Of course, in view of the nature of the instrument, Master Goluboff can hardly say that when he accepted the violin there were no strings on it.

And, after all, it might have been a harp.

(Copyright, 1933.)

LETTERS TO THE EDITOR

Legionnaire Somers Says Service Men Are Opposed to Communist Bonus March.

To the Editor of The Post—Sir: Please be advised that from personal contacts with veteran organizations in some 30 odd States, I can certify that they are in no way favorable to this Communist and Communist-promoted bonus march. If our Government cares to allow such men as the Workers Ex-Service Men's League to parade though those historical streets of Washington, and to invade peaceful hamlets and cities in order to present their impractical theories at the Nation's Capital, I am more than positive there will occur armed clashes with true former service men and citizens still endowed with real patriotism.

Your paper can render a great service if you will discourage such characters as Emanuel Levin.

Working singlehanded from this part of the country, we have gotten the Texas, Nevada and Utah American Legions protesting such a march as the one now starting.

Please be advised that this is written with no wish for publicity. There are many throughout the Nation who know me, so you use my name. These words inclosed are the truth, and they may help a needed cause.

FRED GRANT SOMERS.
Culver City, Calif.

MODERN PERSIA.

Ten years ago a trip through Persia meant travel by a slow and lumbering caravan from Bagdad through the high passes of the Zagros Mountains, over roads that were scarcely more than trails. Today the length and breadth of Persia is spanned by a network of fine motor roads which make possible a comfortable trip of 2,000 miles to the chief cities in three weeks. Though built without modern machinery, the roads have been well and durably laid, with foundations of crushed stone.

Roads have made available to tourists the city of Isfahan, the jewel of Persia. The beautiful palaces and mosques of the city were mostly built by Shah Abas, 1588-1629, and are still in good condition. New regulations have opened these magnificent examples of Persian art to visitors, without requiring special permission of the shah. Isfahan remains today typical of ancient Persian splendors.

Teheran, the capital, is the embodiment of modern Persia. Not unlike some American Western cities which grew up in an oil boom, Teheran has wooden buildings and wide streets, copied from Western models. Its shops are more European than oriental, and the people dress like Europeans, with few veiled women to be seen. It is a city of embassies and government buildings, with a social life of European type.

COTTAGE WEEK

The "Talisman"
53-pc. Service for Eight—
$6.95

American Porcelain deftly employing a rose decoration in orange and black on ivory field to satisfying advantage. Irregular edge.

Complete Open Stock
Other 32-pc. Services for 6—$3.50 Up

DULIN & MARTIN
Connecticut Ave. and L
GIFTS, TABLE AND HOME FURNISHINGS FOR 86 YEARS

DRAPES
Made to Look Like New by
W. H. Fisher Cleaning

House cleaning time is DRAPE cleaning time. When you send your drapes to Fisher you are assured of the same fine workmanship and attention that has been our policy since the firm of FISHER was established in 1888.

Our Methods and Facilities Are Superior
Safe Storage Under Moth Proof Conditions
W. H. FISHER
1016 9th St. District 0200

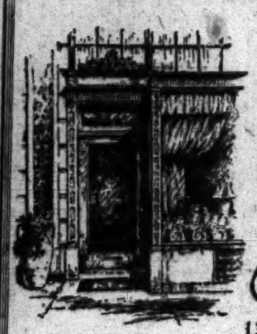

Wedding Gifts
Of IMPORTANCE
Those who have a keen appreciation of the beautiful will find in our collection of China, Crystal, Silver and Art Objects, distinguished reproductions exactly correct and moderately priced.

Martin's
1317 CONNECTICUT AVENUE
Just Below Dupont Circle

A Timely Dress Sale
Two Groups:
75 Day and Afternoon Dresses Regular 16.50 to 25 11.85
Plain and print sheers, crepes and chiffons. One-piece jacket and swagger styles. Sizes 11 to 40.
25 Dresses, Regularly 19.75 to 16.75 4.85
Wash Silks, Chiffons and Crepes. Sizes 11 to 18.
Frances et Frances
1345 Connecticut Ave.
Second Floor Dupont Circle

ABC Oil Burner
A small down-payment will install your Oil Burner now. Nothing more to pay until next fall.
AIR-CONDITIONING EQUIPMENT.
ABC OIL BURNER & ENG. CO., INC.
1729 H St. N.W.
Phone National 2114-4-5-6-7

EDWARDS
Formerly with Brentano's
All Books and Magazines
709 14th St. NA. 2221

Try The Pyle Process
Quality rug cleaning and storing for those who are tired of the extravagance of cheap work—
For Grade-A Rug Cleansing
Call Mr. Pyle
Na. 3257-3291-2036
Sanitary Carpet & Rug Cleaning Co., Inc.
106 Indiana Ave. N.W.
Members Rug Cl. Inst. of America.

STORAGE and MOVING
Call Potomac 0682
Cleanliness, order, proper ventilation and carefulness are all a part of good warehousing.
METROPOLITAN WAREHOUSE CO

RUG CLEANING
REPAIRING • STORAGE
Any Make WASHED 9X12 or 8X10 $3.00
(SMALLER ONES AT SAME RATIO)
*All Washing done by hand
SPECIAL ESTIMATE FOR LARGE JOBS
STAR CARPET WORKS
3316 P STREET, N.W.
West 2220

PIERRE
LUNCHEON 75¢-$1.00 TABLE D'HOTE DINNER $1.00 • $1.25
CONN. AVE. AT QUE ST.
The usual Wednesday fashion show—everything suitable for the hot Summer days that are upon us. Come in and see!
On Thursday, the 18th, we will open the Sandwich Shop—for a cold buffet lunch for the hurried shopper — or busy man. Sandwiches, salads, beer and ice cream.

Coiffures designed by Mr. Robert are always of outstanding smartness.
Robert of Paris INC.
Permanent Waves, $10.00
Croquignole Waves,
$7.50 and $10.00
Hair restored to natural shades by special rinses or scientific tinting.
Turkish Baths.
1514 Conn. Ave. North 2776-2777.

NORFOLK
Fast Through Service by Modern Parlor Coach

HERE'S a brand of service you can't equal for convenience, comfort, and sheer dollar value. Prove it!

	One Way	Round Trip
Norfolk	$4.90	$5.80
Richmond	3.00	5.00
Fredericksburg	1.50	2.75
Petersburg	3.50	5.80
Suffolk	4.80	5.80
Waverly	4.20	5.80

Union Bus Depot
1336 New York Ave. N.W.
Phone: Metropolitan 1512
RICHMOND GREYHOUND Lines

ADVANCE MID-WEEK
Home Buying Opportunities
Page 5, Today's POST

Events in Washington Society

Brazilian Visitors White House Guests Today.

THE PRESIDENT WILL entertain at luncheon today in honor of the Brazilian delegation which will arrive today to confer with him. The delegation is headed by the Ambassador of Brazil to Argentina, Senor Assis Basil, who is accompanied by Mme. Basil.

Mrs. Roosevelt received the graduating classes of various private schools and seminaries yesterday afternoon at the White House. She was guest of honor at the luncheon given yesterday by the District of Columbia Federation of Women's Clubs.

Mrs. Roosevelt will leave Washington tomorrow evening for New York, where she will attend the May ball for the benefit of the restrooms for unemployed girls, which will be given Monday evening at the Seventh Regiment Armory. At the main entrance, hung with flags, some a century and a quarter old, Mrs. Roosevelt will be met by a guard of honor from the regiment, and while appropriate flourishes are sounded by a detachment from regimental bugle corps, she will receive the salute of the guard.

Mrs. Roosevelt then will enter the main drill hall, the scene of the ball, and a double rank of members of the Seventh in full dress uniform will line the approach to her box in the balcony. A regimental chair inscribed with her father's name will be occupied by Mrs. Roosevelt at a midnight supper to be served in Appleton Memorial Mess Hall. The ballroom will be decorated in Eleanor blue and white in compliment to Mrs. Roosevelt.

Mrs. Roosevelt is expected to return to Washington next Tuesday.

Mrs. Garner and Mrs. Taft Are Luncheon Guests.

Mrs. John Nance Garner, wife of the Vice President, and Mrs. William Howard Taft were the guests of honor at a luncheon given yesterday at the Shoreham by Miss Lila Townsend. Her guests included Mrs. Cordell Hull, Mrs. David Reed, Mrs. Warren R. Austin, Mrs. Robert R. Reynolds, Mrs. Marcus A. Coolidge, Mrs. Arthur H. Vandenberg, Mrs. Hamilton F. Kean, Mrs. Daniel O. Hastings, Mrs. Morris Sheppard, Mrs. W. Warren Barbour, Mrs. Frederick Van Nuys, Mrs. James Byrnes, Mrs. Royal S. Copeland, Mrs. John J. Cochran, Mrs. John F. Dockweiler, Mrs. John F. Tubbs, Mrs. Paul Townsend, Mrs. Joseph Spears, Mrs. S. A. Alexander, Miss Gladys Wood, Mrs. Sam Nichols, Mrs. Clarence Grosner, Mrs. Walton, Mrs. S. J. Davidson, jr., Mrs. Herbert Whitehurst and Mrs. McKinley Davidson.

The Ambassador of Great Britain and Lady Lindsay were the guests of honor at luncheon given yesterday by the Woman's National Press Club at the Willard.

The Ambassador of Italy, Signor Augusto Rosso, is in New York, where he last night attended the dinner given by the Italy-America society of New York in honor of the newly appointed Ambassador of the United States to Italy and Mrs. Breckenridge Long. Mr. Long will sail today for his new post to be joined later in the summer by Mrs. Long and their daughter, Miss Christine Long.

The Ambassador of France and Mme. de Laboulaye will be the guests of honor at a luncheon to be given Sunday by Mr. and Mrs. Adolph Caspar Miller.

Mme. Prochnik, wife of the Minister of Austria, entertained at luncheon yesterday in honor of her mother, Mrs. Edward James, of Brookline, Mass., who is spending several weeks with her.

The Minister of Sweden, Mr. W. Bostrom, entertained at a men's luncheon yesterday in honor of the newly appointed Minister of the United States to Sweden, Mr. Steinhart. The Undersecretary of State, Mr. William Phillips, was among the guests.

Colonial Tea Service For Roumanian Queen.

The Minister of Roumania, Mr. Charles Davila, is in New York, where he will attend a dinner given this evening by Mr. and Mrs. William C. Breed. Mrs. Lawrence Bottomley will present to the minister a set of the celebrated architects' China tea set, which is being sent by Mrs. Breed to Queen Marie of Roumania, who collects rare china. This tea set, one of a small series, is the second to leave this country, the first having been sent to Queen Mary of England. It is a reproduction of a rare colonial model and was executed for the architects' emergency committee, which works for the relief of destitute members of the profession.

The Secretary of War and Mrs. George H. Dern will have with them for the week-end, their niece, Miss Alice Dick, daughter of Mr. and Mrs. James Dick, of Salt Lake City, Utah. Miss Dick, who is a senior at Vassar, will come to Washington Friday evening and remain in the city until Monday.

Senator and Mrs. David A. Reed have as their house guests Mr. and Mrs. T. Ferdinand Wilcox, of New York.

Senator Marcus A. Coolidge, of Massachusetts, and Mrs. Coolidge entertained at dinner at the Shoreham Monday, in honor of Brig. Gen. and Mrs. Benjamin Andrew Poore, of Fitchburg, Mass. Their guests were the Assistant Secretary of War, Mr. Harry Woodring; Maj. Gen. and Mrs. Frederick W. Coleman, Maj. Gen. George S. Simonds, Brig. Gen. and Mrs. Martin, Brig. Gen. and Mrs. Frank R. Keefer, Col. and Mrs. Donald A. Robinson, Mrs. Alice Smoot and Miss Helen Coolidge.

Mrs. Bolton, wife of Representative Chester Bolton, has gone to New York for a short visit.

Minister Soong of China Will Depart on Friday.

The Minister of Finance of China, Mr. T. V. Soong, accompanied by the Chinese delegation who have been here to confer with the President, will leave Washington Friday for New York and sail shortly for the world economic conference in London.

The Executive Assistant to the Secretary of the Treasury and Mrs. Walter Cummings will go early next week to their home in Chicago. Mrs. Cummings will remain there until their three sons, Walter, Arthur and Edward, finish school in June when they will come to Washington for a brief visit before sailing for a North Cape cruise.

The newly appointed Ambassador to Argentina, Mr. Alexander W. Weddel, has motored up from his home in Richmond, Va., and is at the Carlton for a short stay.

Maj. Gen. and Mrs. Thomas Q. Ashburn will entertain informally at dinner this evening at their home in honor of Judge and Mrs. John A. Hull, of the Philippines. Judge Hull was formerly Judge Advocate General of the United States Army.

The Minister of the United States to Paraguay and Mrs. Post Wheeler

Continued on Page 9, Column 2.

Wife of Diplomat

Underwood & Underwood.

MRS. JAN THERON,
wife of the Commercial Attache of the Legation of the Union of South Africa. Mr. and Mrs. Theron are making their home at Alban Towers.

Fur coats in Security Cold Storage at $2 for the season are secured from all danger, and the cost is more than saved by lengthened life, lustre and usefulness.
Security Storage Company
1140 15th Street

Security
With ample capital, a trained and responsible personnel and 43 years experience in safeguarding valuable and fragile articles in moving, packing and storage, the
Security Storage Company
1140 15th Street
offers exceptional facilities and economical service.
safe deposit vaults — file and document rooms
cold storage vaults — private storage rooms
art and piano rooms — motor car sections
luggage rooms — fumigation chambers
rug cleaning and repair storage section

WOODWARD & LOTHROP
10th, 11th, F and G Streets
Phone District 5300

Popular with Golfers—
Jacket and Sweater Ensemble
—because, while golf weighs seriously on their minds, these ensembles rest lightly on their shoulders. Suede jacket—button or slide fastening style—in several colors ranging from dark brown to gray . . . all-wool sweaters in colors that perfectly contrast. The set—
$8.50
THE MEN'S STORE SECOND FLOOR

WOODWARD & LOTHROP
10TH, 11TH, F AND G STREETS Phone District 5300

Every Bathroom Needs These
Bath Mats That Will Not Slip
18x36 Inches $1
24x36 Inches $1.50
Of course, the big feature of these mats is that they will not slip—and that, in itself, is enough to make you want them. Then, they are luxuriously soft and deep-piled. They are washable. They are in floral or geometric patterns in beautifully soft colors. They are fringed, with neatly bound edges. They are very low priced.
Gold and Black
Peach and Black
Two-Toned Green
Two-Toned Blue
Two-Toned Orchid
Two-Tone Rose
BATH MATS, SECOND FLOOR

WOODWARD & LOTHROP
10TH, 11TH, F AND G STREETS Phone District 5300
Graduates—
We Will Frame Your Diplomas
—in a suitable black moulding, at a lower price than we have ever before offered. Our experts give special attention to the handling and mounting of parchments. You may choose from a large selection of mouldings, in different widths. All work is done here in our own shops.
PICTURES, SIXTH FLOOR.

Three Timely Values with the Details of Higher-Priced Luggage in the
MAY SELLING

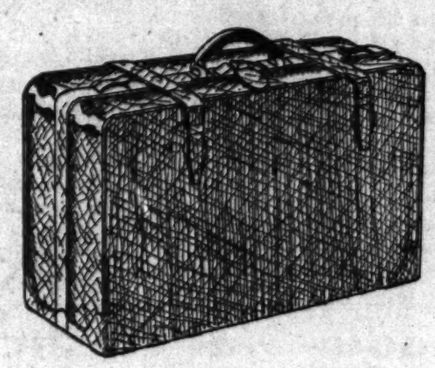

Topgrain Cowhide Gladstone Bags
Regularly $12.50 and $15 $9.95
These roomy and sturdily made Gladstones are splendid values at this low price. They have steel frames . . . reinforced corners . . . solid brass locks and catches . . . short top straps . . . and linen lining. Center partition has shirt fold and pocket. Black and brown.

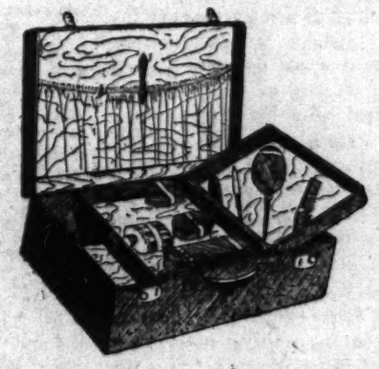

Fitted Cases
Regularly $12.50 $9.95
An outstanding value to be sure, when you note how sturdily they are made. Topgrain cowhide case, with removable tray holding eight onyx design fittings. Rich moire linings. 22-inch size.

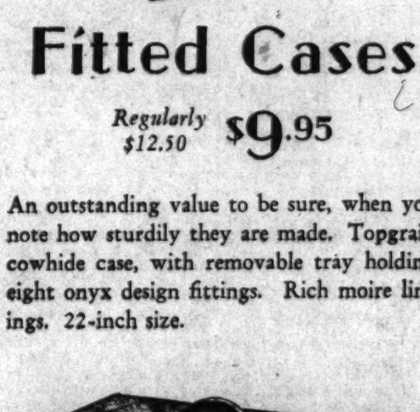

Topgrain Cowhide Suitcases, $4.95
Special in the May Selling
These well-built suitcases will stand much traveling and give excellent service. Made of fine topgrain cowhide over an all-wood box; tan, green or brown moire lining. Pockets in lid and on each end. Sizes 16 to 24 inches.
Hartmann Trunks—1-4 to 1-3 Less
LUGGAGE, FOURTH FLOOR.

Daily Cross-Word Puzzle

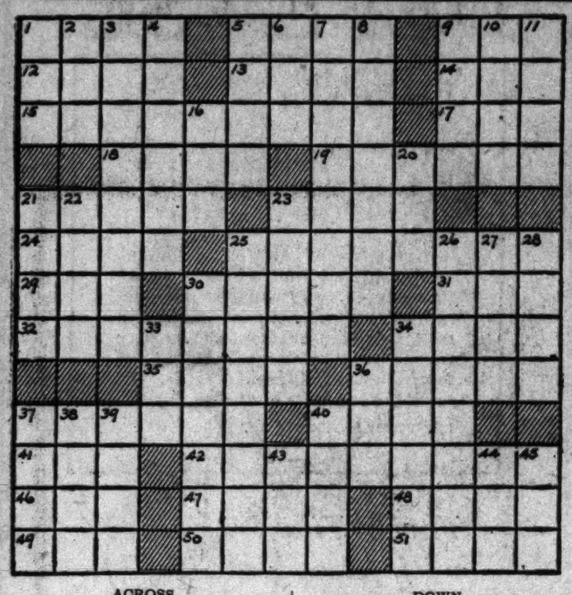

ACROSS.

1 Feminine name
5 Chief actor
9 Mining chisel
12 Smooth
13 Prong
14 Malt beverage
15 Authoritative
17 Born
18 Smell
19 Captured
21 Harbor
23 Grade
24 Alack
25 Bombproof chamber
29 Fortune
30 Foundation
31 Short-napped fabric
32 Works
34 Sand
35 Ages
36 Papal scarf
37 Margin
40 Wild animal
41 Grow old
42 Alphabetical list
46 Anger
47 High cards
48 Exceedingly
49 Guided
50 Let it stand
51 Ancient slave

DOWN.

1 Dry, as wine
2 Topaz humming bird
3 Clean thoroughly
4 Positive electric poles
5 Agitate
6 Twitching
7 Xenophon's famous work
8 Pertains
9 Crew
10 Toward the sheltered side
11 Act
16 Negative prefix
20 Jewel
21 Circle of light
22 Lopsided
23 Demolishes
25 Large waterfall
26 Sets in order
27 Rear end
28 Famous Italian family
30 Small nautical casks
33 Color
34 Rut
36 Lubricant
37 Pail handle
38 Fairy tale monster
39 Tall coarse grass stem
40 Final
43 Golf term
44 Vase
45 Organ of sight

YESTERDAY'S ANSWER.

S	E	T	T	E	E	S		C	A	R	R	O	M	S
T	Y	R	A	N	N	Y		R	A	T	A	T	A	T
R	E	I	N		A	N	E	A	R		T	O	U	R
A	S	P		S	T	E	N	T	O	R		E	D	E
I	O		P	I	E		D	E	N	E	B		L	E
T	R	O	L	L		L	E	D		M	E	R	I	T
S	E	R	A		B	A	D		T	A	L	O	N	S
		I	N	D	E	X		M	O	N	A	D		
S	T	O	N	E	D		L	A	P		B	E	S	S
T	O	N	E	D		S	O	P		T	O	O	T	H
A	R		R	A	C	E	S		B	A	R		E	I
I	N	O		L	A	T	E	R	A	L		L	E	E
N	A	M	E		N	O	S	E	S		F	U	R	L
E	D	I	T	I	O	N		D	I	L	A	T	E	D
R	O	T	A	T	E	S		S	N	A	R	E	R	S

(Copyright, 1933.)

Radio Dial Flashes

By ROBERT D. HEINL

VISCOUNT KIKUJIRO ISHII, special representative of the Japanese government, who is on his way to Washington to confer with President Roosevelt, will speak over the Columbia Broadcasting System upon his arrival in this country tonight at 10:15 o'clock. Viscount Ishii, former Ambassador to the United States, will face the microphone in San Francisco.

Mrs. Margaret Hopkins Worrell, president of the League of American Civil Service, will speak over WJSV tonight at 8:15 o'clock on "The Efficiency Rating System of Government Employes."

H. V. Kaltenborn, news commentator, is in Washington for a brief stay preparatory to sailing for London to cover the forthcoming economic conference for the radio audience.

Olga Albani, Spanish songbird heard in person in Washington last week, was checking upon the references of a new maid. "Is she steady?" she asked her last mistress over the phone. "Say," exclaimed the lady, "if that girl was any steadier, she'd be motionless."

An additional Betty Boop show with Mae Questel, known as "Betty Boop Frolics," is a new feature each Wednesday night.

The idea of the program was worked out by those featured in the cast, Mae Questel; Red Pepper Sam, the "Frog," and Vic Irwin, orchestra leader, whose novelty arrangements are a feature of many animated cartoons. The new program is heard each Wednesday over WRC at 8:15 p. m., while the Friday Betty Boop show will continue at its usual time, 5:30 p. m.

A SAGA of family life, treating with sympathetic humor the trials and problems of today's young men and girls and their parents, will begin tonight over WRC at 8:30 o'clock, under the title of "One Man's Family."

The new serial will come to radio audiences from the N. B. C. studios in San Francisco. Although the series has been a popular air feature over West Coast stations for more than a year, the new Nation-wide broadcasts will take up the family's story at the beginning.

The clash between conservative parents and their liberal-minded offspring, the result of the social revolution since the war, is the theme of "One Man's Family." In addition to Henry and Fanny Barbour, the parents, the family consists of Paul, a war veteran who represents a definite element in society today; Hazel, the elder sister, who was brought up under the old parental authority; 19-year-old twins, representing the new happy-go-lucky freedom of youth, and Jack, 14, finding his way through the uncharted field of adolescence.

Aside to Senator Capper, of Kansas: You make me blush, senator.

R. D. H.

Several radio celebs are included in the list of guest conductors for the summer series of the Philadelphia Symphony Orchestra. They are: Hans Kindler, Howard Barlow, David Mendoza, Erno Rappe, Eugene Ormandy and Alexander Smallens.

THE Marine Band Symphony Orchestra will be on the air for its first evening concert tonight (WMAL, 8:35 o'clock).

Phil Cook, the famous radio family, believes in doing as much of his shows himself as is possible. For that reason there isn't even an announcer on his program (WMAL, 7:45 p. m.).

Phil does the announcing, acts all the parts and even provides what applause is necessary. The reactions of the studio audience are not allowed to go out over the air. Andy Sannella plays eight or ten instruments on the broadcast, and Cook does the rest.

The rest which Cook does includes writing all the songs, both words and music, which doesn't allow him much rest of any other kind. He presents one brand-new melody each week on his Monday night program, and by the following Wednesday he's figured out the words for it. Then on the programs he plays half a dozen instruments which Sannella doesn't find time to handle.

"Radio Joe and the Budget Boys" will have Bob Boken, infielder of the Washington baseball team, as their guest star tonight.

GUY LOMBARDO and His Royal Canadians, with Burns and Allen, will add pep to the WJSV program at 8:30 o'clock.

When Eddie Cantor recently withdrew from the air in favor of the talking cameras he predicted that the well for gags was fast running dry and that the radio comedian who was dependent solely upon gags was on his way out.

The invasion of the topical jokester, who smilingly holds the mirror up to current events, is an indication that the tide is already turning; the disappearance of the "stooge" or straight man is another evidence that the gag has had its day. Cantor has already departed from the scene, leaving Bert Lahr to carry on. When the Baron and Benny sign off late in June, Ed Wynn will have the stage practically to himself, for his present contract provides for programs up to next October.

Mischa Levitzki will begin a series tonight at 8:30 o'clock over the WEAF network, and will be heard at the same hour in three subsequent midweek broadcasts. His program follows: Sonata, G minor (first movement), (Schumann); "Spring Song" (Mendelssohn), "Ecossaises" (Beethoven), waltz, C-sharp minor (Chopin), and "Marche Militaire" (Schubert-Tausig).

Channon Collinge will present act I of the Gilbert and Sullivan operetta, "Yeoman of the Guard," during the broadcast of Light Opera Gems, tonight at 9:45 o'clock over WJSV and a Nation-wide Columbia network. A former pupil of Sir Arthur Sullivan, Collinge is recognized as one of the leading interpreters of these unique masterpieces.

"WOODROW WILSON" will be the subject of Fred Essary this afternoon over WJSV at 3:45 o'clock in the last of the series of broadcasts in connection with the twenty-fifth anniversary celebration of the National Press Club. Mr. Essary will be introduced by Don Craig, sr.

John P. Medbury not only writes his own twice-weekly revue, but produces a part of the material for Burns and Allen, for George (the Grik) Givot and Mandy Lou in Fred Waring's show, for his own talkie laugh-o-logs and for a daily column.

He had a close shave recently. Usually billed as the "master without ceremonies," his revue narrowly missed being ceremonies without Master Medbury when John locked himself between floors of the building five minutes before his broadcast. After a last-minute rehearsal with his wife, Medbury decided to walk up rear fire stairs to the studio two floors above, instead of waiting for the elevator. The lock clicked behind them and the pair frantically ran up and down 22 flights before a startled porter released them on the twelfth floor and summoned an express car.

Senora Ortiz Tirado, former tenor of Mexico's National Opera Company, now featured on the networks, will be guest of honor at a luncheon of the Pan-American Medical Association in New York.

A portion of the luncheon, which will include an address by Fernando Gonzalez y Roa, Mexican Ambassador to the United States, will be broadcast over WRC at 12 o'clock noon.

The luncheon is in honor of Senor Tirado's accomplishments as a surgeon, rather than as an operatic or radio singer. A graduate of the National University of Mexico, Tirado is said to rank as one of the republic's leading surgeons.

Four Baby Carriages And Gas Range Wanted

The District of Columbia Chapter of the American Red Cross, 1730 E street northwest, has issued an urgent appeal for four baby carriages and one gas range for families of destitute former service men who are being cared for by the chapter.

Those wishing to donate the muchneeded articles are requested to call National 1910, branch 243, and they will be called for, the chapter announced.

Final Meeting at Art Forum.

The final meeting of the season of the session of the International Art Forum will be held Friday at 8:30 p. m. at the Carlton Hotel. Plans for the 1933-34 season will be announced.

Jim Browning, world heavyweight champion wrestler, boasts a flashing array of gold teeth. The other night he was playing leap frog with some rival pachyderm in a New Jersey ring, and every time he opened his mouth the arena lights reflected the gold like a sunset at sea.

An irreverent fan in a front seat called out: "Hey, Jim, better keep your mouth closed or the government will get you for hoarding."

Award for Glee Club Tonight.

The American University Men's Glee Club, Harlan Randall, director, winners of the Senior Choral competition, will receive the award tonight at a special performance in the Fox Theater. The club has won first place in this competition for three consecutive years.

DICK TRACY—The Mouthpiece

YOU'RE GOING ON TRIAL TOMORROW MORNING, STEVE, BEFORE JUDGE DUNNE. DID YOU ARRANGE FOR A LAWYER LAST NIGHT?
LAWYER? HUMPH! DON'T MAKE ME LAUGH! OF COURSE, I'VE GOT A LAWYER! HERE HE COMES NOW—MEET J PETER TWILLBRAIN.
....YES, MR. TRACY—I AM MOST INTERESTED IN THIS CASE—THIS POOR FELLOW IS TO BE PITIED—NOT CENSORED. HE IS JUST A BOY AT HEART—WITH A MIND THAT IS SICK—VERY SICK—
YEAH—AN' TELL 'IM DAT ONE YOU TOLD ME LAST NIGHT—ABOUT NATURE MAKIN' MISTAKES—
AS IN ALL NATURE, SO IN THE CREATION OF MEN, EACH AND EVERY ONE IS NOT ENDOWED ALIKE—THIS POOR SOUL HAS BEEN GOING THROUGH LIFE HANDICAPPED.
LISTEN, TWILLBRAIN—"YOU AIN'T HEARD NOTHIN' YET!"
CHESTER GOULD

MINUTE MOVIES

(All rights protected by the George Matthew Adams Service, Trade Mark Registered U. S. Patent Office.)

Baby Mine

By Ed Wheelan

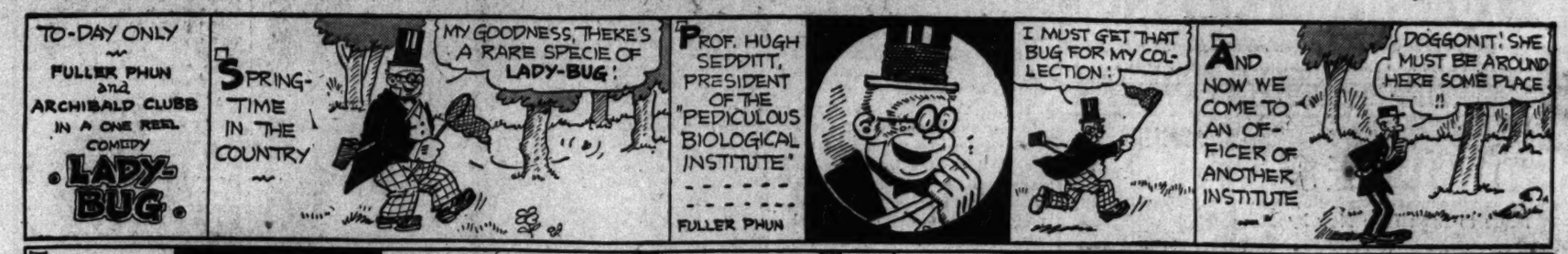
TO-DAY ONLY
FULLER PHUN and ARCHIBALD CLUBB IN A ONE REEL COMEDY
LADY-BUG
SPRING-TIME IN THE COUNTRY
MY GOODNESS, THEKE'S A RARE SPECIE OF LADY-BUG!
PROF. HUGH SEDDITT, PRESIDENT OF THE "PEDICULOUS BIOLOGICAL INSTITUTE"
FULLER PHUN
I MUST GET THAT BUG FOR MY COLLECTION!
AND NOW WE COME TO AN OFFICER OF ANOTHER INSTITUTE
DOGGONIT! SHE MUST BE AROUND HERE SOME PLACE!!
WARDEN GORDON OF "THE DIZZY-DALE INSANE ASYLUM"
ARCHIBALD CLUBB
A DENSELY WOODED SECTION OF THE DENSELY WOODED WOOD
I'LL GET THAT BUG YET!
"FOR I'M TO BE QUEEN OF THE MAY, MOTHER!"
The George Matthew Adams Service, Inc.
WHAT THA-!!?!
NICE WORK, STRANGER, I'VE BEEN HUNTING FOR THIS ESCAPED LADY BUG FOR AN HOUR!!
SHUX, NOW I CAN'T BE "QUEEN."

THE GUMPS — *Follow the Gumps in the Colored Comic Section of The Sunday Post* — *Introducing Count Bessford*

IT ALL SEEMS LIKE A DREAM—JUST WHEN WE NEED IT MOST THAT A PURCHASER SHOULD APPEAR FOR THAT BUILDING—COUNT BESSFORD—WOULDN'T IT BE WONDERFUL IF HE PAID CASH—
OH, WHAT A BLESSING IT WOULD BE DARLING—YOU DON'T KNOW WHAT THIS MEANS TO ME—$50,000.00 EVEN $25,000.00 WOULD PUT US RIGHT ON OUR FEET AGAIN—AND A COUNT TOO—
A NOBLEMAN? A REAL COUNT?
THERE HE IS AT THE DOOR NOW—POWDER YOUR NOSE—LOOK YOUR BEST—THIS MIGHT YET BE THE CHANCE TO GET YOU A TITLE—
MAY I PRESENT THE COUNT BESSFORD—
TO BE CONTINUED TOMORROW
SIDNEY SMITH
Reg. U. S. Pat. Off.; Copyright, 1933 by The Chicago Tribune.

"CAP" STUBBS — *No Wonder He Went* — *By Edwina*

GEE WHIZ! WHAT IF SAMMY WUZ A RELATIVE OF MINE! WOULDN'T THAT BE FIERCE!
OR WHAT IF ALICE LILLIE BELL WUZ!!
OR MYRTLE! GOOD NIGHT!
WELL, I CAN SEE NOW WHY HE DONE IT!
WHO DONE WHAT! MY LAND! WHAT ARE YOU TALKING ABOUT NOW!!
WHY, MISTER BOODY — WHO WENT OFF TO FROG POND TO LIVE TO GET AWAY FROM HIS RELATIVES!
MY LAND!
The George Matthew Adams Service, Inc.

A New Yorker At Large

By MARK BARRON.

NEW YORK—Among other swains who have spoken tender thoughts to blond Paulette Goddard, with whose name that of Charles Chaplin is linked romatically, is a fairly well known fiction writer.

The manner in which he met her was a tour de force as fascinating as anything he had ever imagined for one of his novels. Dining by himself in a Miami Beach hotel he was pleasantly startled when the Hollywood pretty came in and sat at a nearby table. Immediately he began to concoct plans to become acquainted with her.

To The Rescue.

Being a well-mannered fellow, he was quite at a loss for a moment until a waiter stepped up to his table and placed in front of him a huge slice of birthday cake with a candle atop it. In another corner of the room celebrating his birthday was George Wright, the "father" of baseball, and he had sent the cake over to his writer friend.

The ingenious author immediately sent the cake and candle on to Miss Goddard. Surprised, she looked up, smiled and said: "This is delightful. But how did you known today is my birthday?"

P. S.—The author had presence of mind not to explain that it was also Wright's birthday.

WINNIE WINKLE, THE BREADWINNER — *See the Winkle Family in colors in The Sunday Post. Jack Linyard Doesn't Believe in Signs*

WHY, YOU AREN'T SMOKING "BUTTS" CIGARETTES TONIGHT, MR. LINYARD! THAT'S THE BRAND I'VE SEEN YOU ADVERTISE ON THE BILLBOARDS!!
I KNOW, BUT I'VE ALWAYS FOU' 'ODEROS" ARE MUCH BETTER!!
AND YOU'RE NOT WEARING "BROGUE'S" SHOES! YOUR ADS SAID YOU THOUGHT THEY WERE MARVELOUS!!
YES, BUT I LIKE THIS OTHER MAKE FAR BETTER!!
AND EVEN YOUR HAT! WHY, THAT'S NOT THE BRAND YOU'VE ADVERTISED!!
NO—YOU SEE, I REALLY LIKE THIS MAKE SO MUCH BETTER!!
WELL, FAWTHAW, WHAT DO YOU THINK OF MY HANDSOME POSTER PICTURE BOY FRIEND?
I THINK HE'S A FAKE!! THAT GUY AIN'T ON TH' LEVEL!!
MAY 17.
BRANNER
Reg. U. S. Pat. Off.; Copyright, 1933 by The Chicago Tribune.

RADIO PROGRAMS ON THE AIR TODAY

WEDNESDAY, MAY 17, 1933.

WRC—National Broadcasting Company. (316 Meters, 950 Kilocycles.)

8:30 a. m.—Tower Health Exercises.
7:00 a. m.—Organ Rhapsody.
7:30 a. m.—Morning Glee Club.
7:45 a. m.—Harding Sisters.
8:00 a. m.—Morning Devotions.
8:15 a. m.—Cheerio.
8:45 a. m.—N. B. C. Program.
9:00 a. m.—Breen and De Rose.
9:15 a. m.—Young Artists' Trio.
9:30 a. m.—Correct Time.
9:35 a. m.—Three Scamps.
9:45 a. m.—Betty Crocker.
10:00 a. m.—Jean Abbey.
10:15 a. m.—Radio Household Institute.
10:30 a. m.—Down Lovers' Lane.
11:00 a. m.—Johnny Marvin, tenor.
11:15 a. m.—Catherine Fields, songs.
11:30 a. m.—String Ensemble.
12:00 (noon)—Pan-American Medical Association Luncheon, by Dr. Ortez Pirado.
12:30 p. m.—Ensemble.
1:00 p. m.—Palais d'Or Orchestra.
1:30 p. m.—Carlton Orchestra.
2:00 p. m.—Dr. Royal S. Copeland.
2:00 p. m.—Grande Trio.
2:30 p. m.—Woman's Radio Review.
3:00 p. m.—"Pop" Concert.
3:30 p. m.—Texas Cowgirl.
3:45 p. m.—Musical Review.
4:00 p. m.—"Flight Across the Continent," Laura Gregory.
4:15 p. m.—Austin Strong, playwright.
4:30 p. m.—"Winnie, the Pooh."
4:45 p. m.—Melodic Wandering.
5:00 p. m.—Book Reviews.
5:15 p. m.—Aunt Sue and Polly.
5:30 p. m.—William Hard.
5:45 p. m.—Baseball Scores.
6:00 p. m.—Detective Mystery.
6:15 p. m.—Musical Interlude.
6:30 p. m.—Wardman Orchestra.
6:45 p. m.—The Goldbergs.
7:00 p. m.—The Chase and Sanborn.
7:30 p. m.—Donald Novis.
8:00 p. m.—Perde Grofe's, Conrad Thibault, baryt one.
8:15 p. m.—U. S. Weather Forecast.
8:16 p. m.—Betty Boop Frolics.
8:30 p. m.—One Man's Family Drama.
9:00 p. m.—Corn Cob Pipe Club.
9:30 p. m.—Shoreham Orchestra.
10:00 p. m.—Last-Minute News.
10:03 p. m.—Interview with Gene Dennis by E. De S. Melcher.
10:15 p. m.—In a Poet's Study.
10:30 p. m.—Lotus Orchestra.
11:00 p. m.—Ralph Kirbery.
11:05 p. m.—Spinoff Orchestra.
11:30 p. m.—Don Pedro's Orchestra.

WMAL—National Broadcasting Co., Inc. (475.9 Meters, 630 Kilocycles.)

6:45 a. m.—Early Risers.
7:00 a. m.—WMAL Breakfast.
9:00 a. m.—Gene Stewart, organist.
9:30 a. m.—Adolph Hiller, speaking from Berlin.
10:30 a. m.—Rhythmic Ramblers.
11:00 a. m.—Smackouts.
11:15 a. m.—Robert Simmons, tenor.
11:30 a. m.—Merrie Men Quartet.
11:45 a. m.—Rhythmic Serenade.
12:00 (noon)—Words and Music.
12:30 p. m.—Land Grant College, U. S. Army Band.
1:30 p. m.—Syncopators.
1:45 p. m.—Sisters of the Skillet.
2:00 p. m.—Mary Stephenson, singer; George Emmans, pianist.
2:15 p. m.—Radio Troubadours.
2:45 p. m.—"The Challenge to the College Woman as a Homemaker Under Modern Conditions," Dr. Hildegarde Kneeland, Department of Agriculture; "Music as a Factor in Social Education," Dr. Wellesley Van De Wall, Russell Sage Foundation.
3:00 p. m.—Midweek Musicale.
3:30 p. m.—"The Great Outdoors," by Dr. John H. Finley.
3:45 p. m.—Dance Masters.
4:00 p. m.—High Spots.
4:15 p. m.—Dick Daring.
4:30 p. m.—Week's Orchestra.
4:45 p. m.—Musical Interlude.
5:00 p. m.—Interview with T. V. Soong, chief of Chinese Musical Mission to United States.
5:15 p. m.—Interlude by William Hard.
5:30 p. m.—Health and Happiness.
5:45 p. m.—News Flashes.
6:00 p. m.—Amos 'n' Andy.
6:15 p. m.—Al Mitchell's Orchestra, Everett Marshall, baryt one.
6:30 p. m.—Radio Joe and His Budget Boys.
7:00 p. m.—Crime Club.
7:30 p. m.—Weather Forecast.
7:31 p. m.—Shoreham Concert.
7:45 p. m.—Phil Cook.
8:00 p. m.—Sherlock Holmes.
8:30 p. m.—Federal Reporter.
8:33 p. m.—U. S. Marine Band.
9:00 p. m.—Revelers Quartet.
9:15 p. m.—Irene Franklin, comedienne; Jerry Jarnagin, pianist.
9:30 p. m.—Century of Progress Exposition.
10:00 p. m.—The Pestilion, late news from The Washington Post.
10:15 p. m.—Ray Heatherton, baryt one.
10:30 p. m.—The Master Singers.
11:00 p. m.—Lown's Orchestra.
11:30 p. m.—Johnson's Orchestra.
12:00 (midnight)—Weather Forecast.

WJSV—Columbia Broadcasting Co. (265.4 Meters, 1,460 Kilocycles.)

7:00 a. m.—Elder Michaux.
7:30 a. m.—The Sun Dial.
8:30 a. m.—Health Talk.
8:45 a. m.—Little Jack Little.
9:00 a. m.—Classics in Melody.
9:15 a. m.—Luxembourg Gardens.
9:40 a. m.—Band.
9:45 a. m.—Organ Melodies.
10:00 a. m.—Voice of Experience.
10:15 a. m.—Four Show Men.
10:30 a. m.—Carlile and London.
10:45 a. m.—Osborne's Orchestra, "The Friendly Philosopher."
11:00 a. m.—Travers Orchestra.
11:30 a. m.—Miniatures.
12:00 (noon)—Miniatures.
12:15 p. m.—Tafi Orchestra.
12:30 p. m.—Russian Gypsy Orchestra.
1:00 p. m.—Ann Leaf, organ.
1:30 p. m.—Artist Recital.
1:45 p. m.—Rhythm Kings.
2:15 p. m.—Belle Forbes Cutter.
2:45 p. m.—Claude Hopkin's Orchestra.
3:15 p. m.—Round Towners.
3:30 p. m.—Jack Brooks and Westphal Orchestra.
3:45 p. m.—Fred Essary, of the Baltimore Sun, "Woodrow Wilson."
4:00 p. m.—The Captivators.
4:25 p. m.—Virginia News.
4:30 p. m.—Evelyn Tyner, pianist.
4:45 p. m.—Do, Re, Mi.
5:00 p. m.—Miniatures.
5:15 p. m.—Tremaine Orchestra.
5:30 p. m.—Skippy.
5:45 p. m.—Just Plain Bill.
6:00 p. m.—News Flashes.
6:15 p. m.—Air Adventures of Jimmy Allen.
6:30 p. m.—Martin's Orchestra.
6:45 p. m.—Boake Carter.
7:00 p. m.—Voice of Experience.
7:15 p. m.—Boswell Sisters.
7:30 p. m.—Kate Smith.
7:45 p. m.—Hot from Hollywood.
8:00 p. m.—Irvin S. Cobb.
8:15 p. m.—Mrs. Margaret Worrell, "The Efficiency Retiring System of Government Employes."
8:25 p. m.—Band.
8:30 p. m.—Guy Lombardo and His Royal Canadian, with Burns and Allen.
9:00 p. m.—Waring Pennsylvanians, Mandy Lou, George Givot.
9:30 p. m.—Edwin C. Hill, News Comments.
9:45 p. m.—Light Opera Gems.
10:15 p. m.—Viscount Ishii.
10:30 p. m.—Martin Orchestra.
11:00 p. m.—Duchin Orchestra.
11:30 p. m.—News Flashes.
11:45 p. m.—Nelson Orchestra.
12:00 (midnight)—Sign Off.

WOL—American Broadcasting Company. (229 Meters, 1,310 Kilocycles.)

7:00 a. m.—Musical Clock.
8:00 a. m.—Birthdays.
8:05 a. m.—Musical Clock.
9:30 a. m.—Dr. Royal S. Copeland.
9:45 a. m.—Musical Clock.
9:55 a. m.—Police Flashes.
10:00 a. m.—Request Program.
11:00 a. m.—Vignettes.
11:30 a. m.—Songs We Love.
11:45 a. m.—Piano Bits.
11:59 a. m.—Weather Report.
12:05 p. m.—Organ Echoes.
12:30 p. m.—Luncheon Music.
12:45 p. m.—Church of the Air.
1:00 p. m.—Sign Off.
3:00 p. m.—Walter Reed Requests.
3:30 p. m.—Sports and Variety.
3:55 p. m.—World Book Man.
4:00 p. m.—Salon Musicale.
4:30 p. m.—Better Business Bureau.
4:45 p. m.—Voice of the South.
5:00 p. m.—Something for Every One.
5:58 p. m.—Baseball Scores.
6:00 p. m.—Scouting.
6:15 p. m.—Today in Sports.
6:29 p. m.—Weather.
6:30 p. m.—Winthrop-Brown Revue.
6:45 p. m.—All-String Quartet.
7:00 p. m.—Opera Concert.
7:30 p. m.—News Spotlight.
7:30 p. m.—Opera Concert, resumed.
8:00 p. m.—Joe Holman.
8:15 p. m.—Voice of James Melton.
8:30 p. m.—Varieties.
9:00 p. m.—Good Night.

ADVANCE MID-WEEK
Home Buying Opportunities
Page 5, Today's POST

THE NEW Jelleff's
1316-1320 F STREET

SWAGGERS
$16.50

Coats with a swing and a swank, the aplomb of Picadilly and the breeziness of all outdoors. Whites, pastels, colorful tweeds, diagonals and chevrons—in a new Jelleff display worth forgetting breakfast to see. Sizes 14 to 20; 34-42. Today!

Women's tan tweed swagger 3-button high neck fastening, sleeves puffed at elbow—$16.50.

THIRD FLOOR COAT SHOPS

Listen in tomorrow—WRC, 9:30 A.M.; WOL 11 A.M. — Correct Time and Jelleff News

Sensationally different...

Equalizer KOTEX

radical advance in sanitary protection
20 to 30% more effective

Illustrations and text copr. 1933, Kotex Co.

NEW! Radically different! Embodying an advanced scientific principle which brings 20 to 30 per cent greater protection. That is Kotex with the new Patented Equalizer. Protection is more adequate but less bulky. It brings greater ease of mind.

Yes, it has phantom ends, concealing completely all presence of protection. The same softness, the same absorbency as the Kotex you already trust and like so well. The same disposability. It can be worn on either side with equal protection. Try it. Buy it at any drug, dry goods, or department store today.

The Meanderer

Searches for Graduation Frocks—Learns of Rejuvenating Skin Treatment for the Mature Woman.

Telephone questions on The Meanderer's column to The Washington Post, National 4205, Extention 29; or address The Meanderer, The Washington Post, inclosing self-addressed, stamped envelope for reply.

Peeks into a corner room in one of Washington's fascinating shops—a corner where only the things of indubitable taste are shown—gave the Meanderer a very good idea of what this year's girl graduate is wanting.

A lovely full-length embroidered organdy gown with high standing ruchings about the neckline, and ruchings forming short cap sleeves, worn over a pale yellow slip—the very gown featured in the Washington Post last Sunday as a beautiful new fashion—was sold to a girl graduate finishing her work at an important Washington girls' school.

Contrasted in price and in all its lines and effect to the gown just mentioned is another gown, equally lovely for graduation, shown in the same exclusive corner, for $19.75. It has a high neckline, a graceful shoulder cape effect, and is made of triple sheer crepe.

Starched chiffon in filmy white with many vertically placed ruffllings of fluted maline makes another picturesque graduation gown. Many of the gowns showing are adaptable for formal or informal evening wear after their first all-important purpose is served.

All the dressier types of frocks for graduation mentioned above were from the corner display room on the shop's fourth floor. Up two floors higher in the same shop one finds more frocks of many kinds, many of them in lower prices, a number of attractive frocks being just $7.95! In this department, devoted to the needs of the junior miss, there are frocks suitable for both the high school graduate and her young junior high school sister, or even for the little sister needing the proper dress for confirmation. For the junior high school graduate the Meanderer liked a sheer little white point desprit gown tagged only $7.95. And a dotted dimity in size 12 had only pleated ruffles and hemstitching for trimming and was girlishly charming. Likewise, a silk matelasse cape style frock for the junior miss who likes simple things—or whose school insists upon simple things—should have a definite stamp of approval. It costs $10.

A white crepe jacket frock for $10.95 is showing in an F street specialty shop, where many graduates are choosing their gowns. The jacket to the frock has the attractive new knife-pleated sleeves. A conservative frock there has a daytime neckline with jabot and short frilled sleeves. In this department it is not hard to find a suitable graduation gown for $5.

Dashing new arrivals in the specialty shop just referred to are sheer white mousseline de soie gowns with formal necklines for graduation or evening wear, accompanied by short jackets in checkered silk gingham patterns. This dashing new gown with its jacket costs only $9.

Mothers who are wanting to rejuvenate a bit for daughter's graduation festivities, or for a wedding in the family in June; or any mature women who naturally want to preserve their right to loveliness will want some new liquid preparations for treatment of face, neck, hands and arms one shop has to offer.

The liquids are produced after exhaustive medical research by a renowned chemist. They are not the ordinary "beatuy treatment." One of the liquids so helpful is for circulation stimulation, the base of all skin rejuvenation. Another is for nourishing skins and preventing a dried, crepy look bound to come to the mature skin which is neglected. The treatment with these liquids is simpler than almost any beatuy treatment the Meanderer has encountered in Washington shops.

The nourishing cream of this type is said to contain food values taken from egg yolks. No massage is suggested in the treatments—only gentle pressure. Those who investigate this new kind of rejuvenation material may be interested, too, in reducing lotions produced by the same chemist and said to be effective in surprising degree. A refreshing mineral matter for the bath, not a bath salt and not perfumed, also from the same chemist, will give extraordinary stimulating and refreshing effect.

In Washington Society

Continued from Page 7.

are the guests of Mrs. Ollie James at her home at 2400 Sixteenth street.

Maj. Gen. and Mrs. Andre W. Brewster, are in New York.

Rear Admiral A. L. Willard of the U. S. Naval Operating Base at Norfolk, Va., is at the Carlton for a brief stay, accompanied by Mrs. Willard.

Miss Mitchell to Entertain For Miss Helen Robbins.

Miss Eliza Mitchell will entertain at dinner Thursday evening in honor of Miss Helen Robbins, daughter of Mr. and Mrs. Warren Delano Robbins, who will sail on the Manhattan, May 24, for London with her parents.

Mr. and Mrs. H. Teller Archibald on their way North from Miami Beach, are stopping over in this city for several days, and during their sojourn are at Wardman Park Hotel.

The Secretary to the President and Mrs. Marvin McIntyre have as their guests for several days the former's mother, Mrs. Margaret Hunter McIntyre, of Shelbyville, Ky.

Mrs. Wilton J. Lambert will entertain at luncheon Monday at the Chevy Chase Club. Her guests will include a large group of wives of senators and representatives in Congress.

Announcement is made of the marriage of Miss Ruth Pickens Starratt, of Somerset, Md., and Mr. Edward Fenwick Daly, of Drummond, Md., in Frederick, on May 13.

Mrs. J. J. Mack entertained at luncheon and bridge yesterday when her guests were Mrs. Edward Everett Gann, Mrs. Charles P. George, Mrs. Robert E. Lee, Mrs. William Dennis, Mrs. Charles J. Williamson, Miss Margaret Gage and Mrs. William Rodenberg.

Mrs. C. Mathews Dick has as her guest Miss Natalie Willard, of Newport.

Mrs. R. T. Haskell, of Lockport, N. Y., is visiting Dr. and Mrs. James G. Haskell at Wardman Park.

Janice B. Robinson Engaged to G. E. Saunders.

Mrs. Walter Bruce Robinson, of Cambridge, Mass., has announced the engagement of her daughter, Miss Janice Beckwith Robinson, formerly of Washington, to Mr. George Edward Saunders, son of Mr. and Mrs. George C. Saunders, of Baltimore. Miss Robinson is a daughter of the late Mr. Walter Bruce Robinson and niece of the late Judge Reuel Robinson, of Camden, Me. She is a graduate of the Massachusetts School of Art, class of 1930, and since her graduation has been assistant director of the Children's Art Centre in Boston.

Mr. Saunders is a graduate of Haverford College and the Harvard Graduate School of Business Administration. He is now associated with Mackuben, Goodrich & Co. in Baltimore.

Capt. A. R. Dewar, of the British royal navy, arrived yesterday in New York from Glasgow to serve for two years as the naval attache of the British Embassy. He has recently been in command of the torpedo destroyer flotilla attached to the Mediterranean squadron on board the McKay.

Mr. and Mrs. Val E. Milsark, of Parkersburg, W. Va., motored to Washington and are guests at the Shoreham for a few days.

Former Representative and Mrs. Ira C. Copley arrived yesterday in New York from California.

Mr. N. Tregor, Russian sculptor, was a dinner guest at the Russian Troika last evening with Miss Alicia Rodgers.

Mrs. Robert Hollister Chapman has returned to Washington, after spending some time at Winchester, Va., and is at the Carlton.

Mr. A. Harding Paul was host at dinner at the Russian Troika last evening, covers being laid for six.

Mr. and Mrs. A. F. Crowder, of Jermanton, N. C., have leased an apartment at Wardman Park Hotel.

Brig. Gen. G. C. Shaw will sail for Europe today from Baltimore.

Baroness von Lowenfeldt was the guest of Miss Helen Clark at dinner at the Russian Troika last evening.

Mrs. Henry Morgenthau, jr., will spend the week-end in New York.

Senor A. Moncayo Andreade, of Quito, Ecuador, is a guest at the Wardman Park Hotel.

Mrs. Sumter Lea, jr., of Birmingham, Ala., is at the Powhatan Hotel for a week.

Mrs. John Allan Dougherty entertained last evening at dinner in honor of her house guest, Mrs. Thomas Riley Marshall.

Mr. Edward Phelan, of Geneva, Switzerland, is at the Carlton for several days. Mr. Nicholas Raffalovich, of Paris, France, also is spending some time at the Carlton.

Entertainments Given For Admiral and Mrs. Long.

Mr. and Mrs. Thomas Bell Sweeney entertained at tea yesterday in honor of Rear Admiral and Mrs. Andrew T. Long.

Mr. and Mrs. Walter Denegre entertained at dinner last evening for Rear Admiral and Mrs. Andrew Long.

The New York State Society will close one of its most successful seasons with a dinner for its members and friends in the main ballroom of the Shoreham Hotel this evening, at 7:30 o'clock. Members who do not wish dinner will be admitted for the dance upon presentation of membership cards, at 10 o'clock.

Culbertson on Bridge

By ELY CULBERTSON

682
CREATING AN ENTRY.

THE question of entries and re-entries in the closed and Dummy hands is often one upon which the success of a contract depends. Sometimes careless early play by Declarer comes back to plague him in the later rounds, and he finds impossible the completion of a contract that careful planning and perfect timing of the order in which tricks are taken would have guaranteed.

The importance of this question is illustrated by the following hand, played recently in the experts' room at Crockford's Club, New York.

South dealer.
Neither side vulnerable.

	♠ A 9 7 5 ♡ A K 10 8 7 3 ◇ 4 2 ♣ 2	
♠ Q 10 4 ♡ 2 ◇ K Q J 9 8 ♣ Q J 10 4	N W E S	♠ 3 ♡ Q J 9 5 ◇ 10 7 5 ♣ 9 8 6 5 3
	♠ K J 8 6 2 ♡ 6 4 ◇ A 6 3 ♣ A K 7	

The bidding:

South	West	North	East
1♠	2◇	3♡	Pass
4NT	Pass	6♠	Pass
Pass	Pass		

The bidding on the part of South was entirely too strong. There had been no agreement upon the suits. South had only meager support for North's heart bid and knew nothing, except by inference, about what kind of support North had for him. North also can not escape blame on the bidding because the Forcing Takeout has not the honor tricks to justify it.

However, let the bidding pass. The interest in the hand centers in the manner in which the Declarer created an additional entry-card into the Dummy.

The Opening lead was the diamond King. South won with the Ace and took two rounds of trumps, finding that he must lose a trick in the trump suit. Obviously, the slam is a laydown if the heart suit break 3-2, but if there are four hearts with East the Dummy has not sufficient entry-cards to establish the suit. However, South can create an entry in the Dummy by leading the second round of hearts from his own hand. Therefore, to the fourth trick he laid down the heart King and returned to his own hand by leading Dummy's singleton club. Both high clubs were then cashed. Dummy's remaining diamond being discarded. Next, South laid down his remaining heart, winning with the Ace in Dummy. West discarding a diamond. This play was the one that decided the success of the contract. The heart 3 was now led from Dummy, and West could not prevent the making of the Slam. As a matter of fact, South ruffed with the 6 and West refused to overruff. South now led a diamond, ruffed in the Dummy and returned to his own hand by ruffing the fourth round of hearts, establishing the suit in Dummy. West was helpless and, realizing the situation, overruffed, but the contract was safe, due to careful planning and the creation of an additional entry in the Dummy hand.

(Copyright, 1933.)

O. A. DELVIGNE
OUTSIDE CORNER CENTER MARKET
5th & K Sts.
Open Daily Until 6 P. M.
STAND 3

BARGAIN WEEK

PERENNIALS
Clove Pinks
Fox Gloves
Canterbury Bells
Painted Daisies
Shasta Daisies
Baby Breath
Sweet Williams
Poppies
Geum
Phlox
Hardy Carnations
Coreopsis
Colombine
Salvia Azurea
Delphinium
dark and light
Anshusa
8c each
75c Doz.

ALL BIG TRANSPLANTED PLANTS

ANNUALS
Ageratum
Begonia
Pink or red
Dusty Miller
Coleus
10 varieties
Heliotrope
Lobelia
French Marigold
Moon Vines
Petunias
ruffle and single—all colors
Scarlet Sages
Wandering Jew
5c each
50c Doz.

ROCK GARDEN PLANTS
Alyssum Saxcatile
Aquilegia
Arabis Alpina
Armeria
Aubretia
Chinese delphinium
Campanula Carpattica
Cerastium
Dianthis Deltaide
Gypsophila repens
Rock Rose
Linum
Myosotis Palustrius
Primula
Saponaria
Selene Schafta
Sedum Acre
8c each
75c Doz.

CALANDULA, COSNOS, SCABIOSA, ZINNIA, AFRICAN MARIGOLD (GIANT AND LILLIPUT) AND NASTURTIUM—ALL COLORS.
35c Doz.
3 Doz. for $1.00

CANNAS
ALL COLORS
BIG PLANTS
8c each
75c a Doz.

ADVERTISEMENT. ADVERTISEMENT. ADVERTISEMENT. ADVERTISEMENT.

NATIONAL DEFENSE

AN IMAGINARY DIALOGUE

By PERCY CROSBY

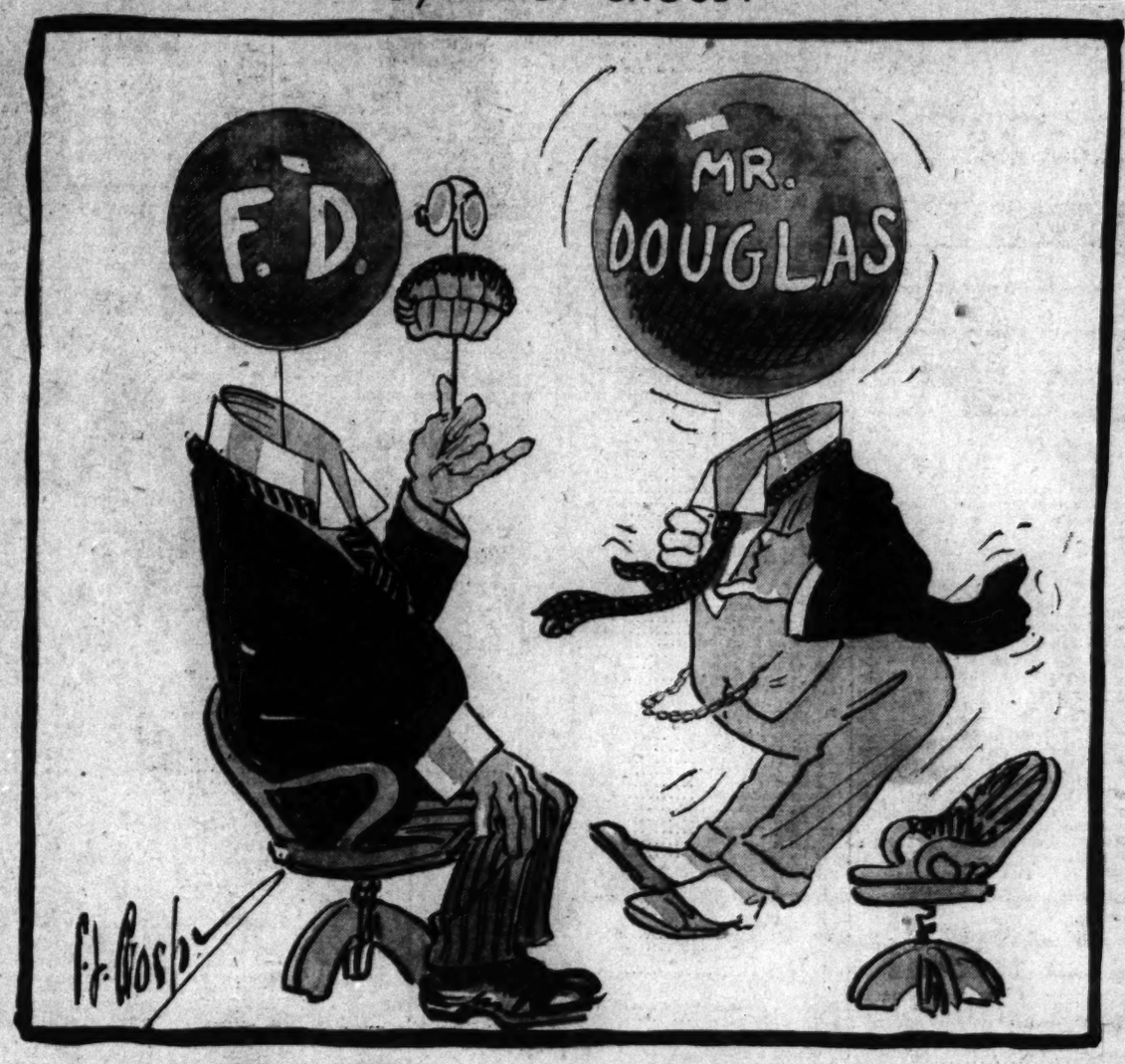

Mr. Douglas: You sent for me, Mr. President?

F. D.: Don't be formal, call me Frankie.

Mr. Douglas: Yes, Mr. President.

F. D.: How is Congress?

Mr. Douglas: I just had them dusted off ready for shipping.

F. D.: A fine Congress!

Mr. Douglas: Yes, Mr. President. You sent for me, sir?

F. D.: Why, yes, I want to congratulate you on your great achievement. I see you cut down National Defense to a point where we have saved millions. Amazing! How are the trees growing?

Mr. Douglas: We expect a bumper crop of pussywillows come a year arbor day.

F. D.: That ought to give us fur coats for the army.

Mr. Douglas: That seems like a well-turned whimsy. Beware of the syndicates, Mr. President.

F. D.: Yes, Mr. Douglas, as I was saying, your Army and Navy cut is a landslide.

Mr. Douglas: Yes, nobody ever thought of it before.

F. D.: Where did you get the idea?

Mr. Douglas: Well, Mr. President, I feel that we are in a new era, and war is a thing of the past.

F. D.: Yes, war has been outlawed. There are no more wars any more. And yet, it grieves me to learn that the Chinese fail to grasp this truth. There seems to be unnecessary shooting going on in that quarter of the globe. Or is that just newspaper talk?

Mr. Douglas: Just newspaper talk, Mr. President. The Japanese were promenading through China as the guests of Manchuria. The Chinese have a habit of getting in the range of Japanese machine guns.

F. D.: You mean the Chinese are still aggressive despite the Geneva ruling?

Mr. Douglas: Very much so, Mr. President. They insist upon crowding the muzzles, whereas, in all truth, if they withdrew in a spirit of gracious dignity, the plans for world peace would be enhanced.

F. D.: You mean the way I have outlined the country's program?

Mr. Douglas: I beg pardon, Mr. President?

F. D.: I say, you mean the way that we have outlined the country's program?

Mr. Douglas: Precisely, Mr. President, precisely. It has met with nation-wide success, and without presumption, I feel that it behooves me to avail myself of this opportunity to inform you that my desk is heaped with telegrams of congratulations, especially from the Carnegie Peace Foundation.

F. D.: And the friends of the Army and Navy—have you heard from them?

Mr. Douglas: None that I can recall.

F. D.: But the best people of the land did not complain?

Mr. Douglas: No, the church people were all for doing away with the Marine Corps as well as the Army and Navy.

F. D.: Well, that looks promising. How did the officers and men in the service receive the news?

Mr. Douglas: They're getting used to my methods, and have accepted the inevitable.

F. D.: Then, if you have been deluged with telegrams from people in favor of harmonious international relations, while on the other hand there are no comments from people supposedly for the Army, Navy and Marines, it would seem that the great majority of people are in favor of cutting down national defense.

Mr. Douglas: Mr. President, the friends of national defense are strictly confined to the service. The telegrams on my desk prove that national defense belongs to an age which has gone.

F. D.: Why wasn't this done before?

Mr. Douglas: You didn't have me, Mr. President.

F. D.: Congress has made no comment?

Mr. Douglas: Not a voice was raised in opposition to the program. You have them in the palm of your hand, Mr. President.

F. D.: Oh, let us rather say that we have them in the palms of our hands.

Mr. Douglas: Thank you, Mr. President.

F. D.: Of course, Mr. Douglas, I do want to be sure—well, you can understand—that is to say, I do not want to offend anybody. I received an overwhelming majority last fall, and naturally I want to see if I can't beat that next election.

Mr. Douglas: Well, Mr. President—

F. D.: Call me Frankie.

Mr. Douglas: Yes, Mr. President, but you can't complain about the reforestation army. You know, a quarter of a million votes in the bag are not to be pooh-poohed at this time.

F. D.: Yes, I know, I know.

Mr. Douglas: And then again, Mr. President, I hope you are aware of the fact that the Army, Navy and Marines have no vote?

F. D.: To be sure—yes . . . to be sure!

Mr. Douglas: And there has been a great saving—a tremendous saving by dismissing enlisted men.

F. D.: Yes, there has been a saving, but sometimes I wonder whether the country saves enough to compensate for the loss. The reforestation army involves great expense, when each man receives $30 a month.

Mr. Douglas: But, Mr. President, a vast amount of the men cost the Government merely $12.50 a month.

F. D.: How do you figure that?

Mr. Douglas: Enlisted men receive $17.50 a month from the Government; well, by getting rid of the enlisted men, the United States saves that pay per man. And besides, we are not depriving the reforestation men of that $17.50. They get their full $30, and it costs the Government only$12.50.

F. D.: When one stops to think it out, there's a great deal to be said for the cleverness of your plan.

Mr. Douglas: Thank you, Mr. President. Two heads are better than one Congress. One is needed to think it out, and the other is needed to okay the plan.

F. D.: Yes, I'll have to admit it needs a brain to plan for the nation.

Mr. Douglas: Thank you, Mr. President.

F. D.: I'm afraid we had better go carefully in regard to making any further cuts from the service.

Mr. Douglas: On the contrary, Mr. President, the service is just the place for another cut, and if the occasion demands it, still a further cut.

F. D.: How do you arrive at such a speedy conclusion?

Mr. Douglas: Representatives from many peace organizations assure me that any drastic cuts made on the Army, Navy and Marines would not be offensive to the people. One prominent representative, laughingly put it: "The sky's the limit, Mr. Douglas."

F. D.: Still——?

Mr. Douglas: Oh, I can assure you, Mr. President, that many of our church people felt that the only sure way of balancing the budget was to scrap the entire fleet. I must admit, now that I have made such incredible strides, that such a move is most tempting—most tempting!

F. D.: Well, we'll see how the London Conference turns out before we entertain that thought.

Mr. Douglas: Judging from the opinions expressed by the various peace delegates they were unanimous on one point.

F. D.: What was that?

Mr. Douglas: They felt that the symbols of militarism in the Smithsonian Institute could be safely retained in order to appease those eccentrics who favor some remnant of national defense.

F. D.: Are some of these pacifist representatives among our most prominent citizens?

Mr. Douglas: I can name one who is one of the most prominent men in the nation.

F. D.: Who?

Mr. Douglas: Dr. Nicholas Murray Butler, President of Columbia University. Incidentally, he was most warm in his praise of your work, Mr. President.

F. D.: Well, I'll have to admit that Dr. Butler is one of our outstanding citizens.

Mr. Douglas: Yes, Mr. President, we must admit that a man has great prominence when the Carnegie Peace Foundation pays him $25,000 a year and all his expenses for himself and his family to Europe and return.

F. D.: What does he do to earn such a sum?

Mr. Douglas: Well, that I do not know. Your advisors, the two Columbia professors, might be able to answer that far better than I can.

F. D.: Taking everything all in all, Mr. Douglas, I find that the people have been exceedingly joyous for all the great work that has been done since March 4th.

Mr. Douglas: Thank, you, Mr. President.

(Copyright, 1933, by Percy Crosby.)

Stocks Continue Advances, Recovering Part of Losses

Gain of 1.3 Points Recorded as Sales Mount to 3,301,641 Sales.

New York, May 16 (A.P.).—Stocks recaptured part of their recently lost ground today in a fairly inclusive rally.

Financial circles manifested deep interest in President Roosevelt's armament message to the world, publication of which around noon found shares already on the upgrade. With foreign affairs sharply to the fore by virtue of recent developments, Wall street naturally hoped that the President's plea would smooth the way for success both at Geneva and at London, and the advance in prices which followed appearance of the document may well have reflected fresh optimism.

Considering the market by groups, prominence was accorded the textiles, sugars, metals, foods and alcohols. The general run of net gains was 1 to 4 points; some less active issues exceeded the upper level. American Telephone offered strong leadership, especially after one of the Bell System operating companies had declared a regular quarterly dividend, an incident which some traders doubtless felt might be a straw in the wind for tomorrow's meeting by the parent company board. The shares were up more than 3 points at one time, finishing 2⅝ higher.

Allied Chemical, Celanese, American Sugar, U. S. Smelting, United Fruit, Coca Cola, Crown Cork, National Distillers, Case, Santa Fe and Union Pacific closed 2 to around 4 points higher. U. S. Steel, American Can, American Tobacco "B," Westinghouse, Du Pont, Southern Pacific, National Steel, Consolidated Gas, Western Union and North American firmed a point or more. Sales aggregated 3,301,641 shares.

In foreign exchange dealings, the dollar was again favored, though its advance held within moderate limits, as has been the case for the past week, or since the pound had its temporary spurt above $4. Stabilization of currencies, one of the goals which Mr. Roosevelt hopes to see attained at its level in world markets, is probably open to discussion, but the narrowing of fluctuations is noticeable.

The Markets

What the Stock Market Did

	Tues.	Mon.
Advances	567	325
Declines	161	363
Unchanged	138	145
Total issues	866	834

Stocks.

Part of the ground lost recently was recaptured in a fairly inclusive rally. The average gain was 1.3 points. Sales increased to 3,301,641 shares.

Bonds.

The market firmed and prices advanced two-tenths of a point. Volume of trading mounted to $11,305,000.

Curb.

Prices steadied and moved forward along a wide front. The close was slightly under the top. Sales volume increased to 415,000 shares.

Wheat.

Misgivings about the European outlook and the farm bill caused wheat to sink again. Corn and oats followed in the slump. May wheat sold at 71⅞ cents.

Cotton.

Increased Southern hedge selling and liquidation checked rallies and the general market sank 4 to 5 points. July sold at 8.62. Liverpool's market was also lower.

SECURITIES AVERAGES.

(Associated Press.)

STOCKS.

	50 Ind.	20 R.R.	20 Util.	90 Tl.
Yesterday	77.2	37.5	87.9	70.3
Previous day	72	36.6	85.8	68
Week ago	70.3	34.6	85.1	66.7
Month ago	55.1	31.5	86.5	67.9
Year ago	42.8	17.9	74.3	52.9
2 years ago	187.1	131.2	270.1	192.8
6 years ago	110.1	114	110.1	111.7
High, 1933	75.2	37.9	95.3	72
Low, 1933	42.2	23.5	61.5	43.9
High, 1932	72.3	39.8	111	73.9
Low, 1932	35.1	13.2	51.8	35
High, 1931	140.2	106.2	202.9	144.3
Low, 1931	60	30.8	92.8	61.3

BONDS.

	20 Ind.	20 R.R.	20 Util.	60 Tl.
Yesterday	*88.6	69.4	80	*72.4
Previous day	88.4	69.2	79.6	70.4
Week ago	86.1	66.8	77.8	68.1
Month ago	61	58.2	70.2	70.3
Year ago	56.8	54.1	74.7	64.6
2 years ago	84.6	100	100.8	92.1
6 years ago	93.5	103.5	99.5	99.9
High, 1933	68.6	69.7	85.2	72.6
Low, 1932	51.3	38	58.2	63.6
High, 1931	93.2	97.4	96.2	78.1
Low, 1931	90.4	105.7	101.5	98.7
*New 1933 high	62.3	62.3	80.2	68.5

(Copyright, 1933, Standard Statistics Co.)

"SCRIPTO" PENCILS

The mechanical pencil that feels and looks like the old wood pencil, but holds 5 inches of lead. 10c up.

CHAS. G. STOTT & CO. Inc.
813 K.—BIG NEW YORK AVE.—824 17TH.
PHONE NATIONAL 4181

Canadian Reserve Mines Ltd.
In the Heart of the Greatest Gold-Producing Area in North America.
$2.50 Per Share.
THE COLUMBIA CO.,
700 Southern Bldg.

EQUITABLE
Co-Operative Building Association
Organized 1879
53D YEAR COMPLETED
Think of the Future By Saving Now
Join the Equitable and save systematically. Our plan will meet with your approval.
Subscriptions for the 104th Issue of Stock Being Received
EQUITABLE BUILDING
915 F Street N.W.
JOHN JOY EDSON, President.
WALTER S. PRATT, Jr., Secretary.

FOREIGN MARKETS.

(Associated Press.)

London—Owing to the belief that yesterday's setback was overdone and that the European outlook was not so unfavorable, coupled with a favorable forecast of President Roosevelt's statement today, caused a general upward trend in prices on the stock exchange which wiped out most of yesterday's losses. Gilt-edged securities advanced as much as 1½ points, while German bonds gained 2 to 4. Transatlantic issues also participated in the advance and the market closed steady.

Paris—Although trading was hesitant awaiting Chancellor Hitler's speech, prices on the bourse registered light gains stimulated by the improvement in foreign issues. The closing was firm.

Berlin—Quotations of the boerse improved and closed firm.

U. S. TREASURY RECEIPTS.

Treasury receipts for May 13 were $3,872,827.73; expenditures, $16,501,141.42; balance, $442,553,737.61. Customs duties for 13 days of May were $9,541,005.67.

BONDS STEADY AGAIN WITH SLIGHT UPTURN

New York, May 16 (A.P.).—The bond market steadied today with the aid of further good reports from business and industry and a more hopeful outlook for the admittedly serious foreign situation following President Roosevelt's disarmament plea.

The average for 60 domestic corporate loans edged up .2 of a point, to 72.6, another new high mark for the year. The trading volume was but a trifle larger than that of yesterday, however, sales totaling only $11,805,000, par value.

Despite moderate rallies in most groups, transactions generally were rather colorless. German government obligations displayed a better feeling toward the European situation by rallying a point or more.

Cotton Stabilization Board Sells Last of Holdings

New Orleans, May 16 (A.P.).—The Cotton Stabilization Corporation disposed of virtually the last of its cotton holdings here today when it placed 19,306 bales on the auction block for sale to the highest bidder.

E. F. Creekmore, president and general manager, said he had recommended to the Farm Board that high bids be accepted on all but 2,800 bales on which "unsatisfactory" bids were received.

The corporation indicated the total sale would amount to a little less than three-quarters of a million dollars. The cotton, all held in storage in foreign locations, was sold, it was stated, so as to terminate storage and carrying charges.

Mr. Creekmore said the successful bidders would be announced later.

The remaining 2,800 bales probably will be sold privately, Mr. Creekmore said, and this disposition will end the work of the Stabilization Corporation which was initiated in the spring of 1930 when it bought 1,300,000 bales in order to "cushion the decline" of the cotton market. Most of this holding was later turned over to the Red Cross.

Dried Fruits Steady.

New York, May 16 (A.P.).—Dried fruits steady, unchanged.

Steel Prices Unchanged.

New York, May 16 (A.P.).—Steel prices unchanged.

CURB RENEWS RISE ALONG WIDE FRONT

New York, May 16 (A.P.).—The curb market moved forward quietly on a fairly broad front today. Prices steadied after slight irregularity at the opening and the improvement gained momentum in the early afternoon. The close was but slightly under the best.

Utilities were generally strong, although a number of specialties recorded substantial gains. Advances of 1 to around 2 points were shown in such issues as Electric Bond & Share and Aluminum Co.

Oils were an exception to the general trend, turning somewhat heavy at the close.

The turnover approximated 415,000 shares against 363,000 on Monday.

Texas Panhandle Wheat Crop Destruction Heavy

Dallas, Tex., May 16 (A.P.).—Owen Sherrill, regional manager of the Government crop production loan office, estimated today that 90 per cent of the Texas Panhandle wheat crop had been destroyed.

He returned last night after attending meetings of field representatives in Amarillo and Albuquerque, N. Mex., where the crop situation was discussed. Arrangements were made for Government loans for fall planting. Mr. Sherrill said that elimination of the Texas Panhandle and New Mexico spring wheat crops from the market "undoubtedly would enhance the price level on this commodity." He reported similar conditions in Kansas. Weather conditions were said to be responsible for the losses.

Hop Prices Firm.

New York, May 16 (A.P.).—Hops firm; Pacific Coast, 1932, prime to choice, 88@90; medium to prime, 86@88.

WHEAT VALUES SINK ON POLITICAL FEARS

Buying Power Lacking in Late Rally; Corn and Oats Lose.

Chicago, May 16 (A.P.).—Disturbed by misgivings about political happenings in Europe and by uncertainties regarding administration of the Roosevelt farm relief inflation bill, grain markets worked downward today.

Clearing weather in the corn belt was an additional bearish factor. Curtainment of speculative demand, rather than urgency of selling, stood out as a characteristic of the day's operations.

Wheat closed unsettled, ¼ to ⅝ under yesterday's finish; corn, 1 to 1¾ down; oats, ½ to ¾ off, and provisions varying from 15 cents decline to a rise of 5 cents.

Although wheat had a moderate rally in the final hour, reflecting firmness of stocks, buying power lacked volume to force a complete recovery from declines. The majority of wheat traders showed a disposition to confine purchases to a minimum for the time being, and were buyers on price setbacks only. A general tendency was shown to await Government action under powers which the farm relief bill granted to bring about higher prices.

Indications were that the new domestic spring wheat crop had obtained an excellent start, although reports said the season was ten days later than usual. Weather conditions in the Canadian Northwest, too, were of a kind that favored auspicious rounding out of seeding. On the other hand, exporters appeared to be taking more interest in Canadian wheat, and overseas purchases today were estimated at 750,000 bushels, in addition to business yesterday totaling more than a million.

Corn fell about 1½ cents with some stop loss selling orders executed. Oats were dragged down chiefly by corn.

Provisions reflected the course of grains, despite higher quotations on hogs.

Futures Price Range.

Wheat—	Open	High	Low	Close
May	71⅞	72	71¼	71⅛
July	73¾	73⅝	72⅝	73¼
September	74¼	74⅝	73½	74⅛
December	76¾	76⅝	75⅝	76⅛
Corn—				
May	45	45⅛	44¼	44⅛
July	46¾	47	45⅝	45⅞
September	48⅛	48⅝	47½	47¾
December	49¾	50	47⅞	49¼
Oats—				
May	26¼	26⅛	25⅝	25⅝
July	26⅜	26⅝	25⅝	26⅛
September	26⅝	26⅞	26	26¼
December	28⅛	28⅛	27¾	27¾
Rye—				
May	55½	55½	53⅞	54
July	55	55¼	53¾	55
September	55⅝	56⅛	54⅞	55⅝
December	57⅝	57⅝	56¾	57½
Barley—				
May	34½	34½	34	34
July	37½	37½	36¾	36¾
September	39½	39½	38¾	39

Cash Grain.

WHEAT—No. 2, hard, 73¾.

CORN—No. 2, mixed, 45¾; No. 2 yellow, 45@45¾; No. 3 yellow, 43½@44¼; No. 2 white, 46.

OATS—No. 2 white, 26¾@27; No. 3 white, 25¾@26¼.

RYE—No sales.

BARLEY—35@59.

TIMOTHY SEED—2.25@2.60 per cwt.

CLOVER SEED—7.25@10.75 per cwt.

INVESTMENT TRUSTS.

(Quotations furnished by Wagaman, Brawner & Co., Inc.)

	Bid.	Asked
American Bankstocks Corp.	1.10	1.36
Bullock Fund, Ltd.	12	13
Corp. Trust Shs. AA & accum. ser	2.05	2.15
Corp. Trust Shs. old ser.	2.04	
Deposited Bank Shs. "A"	2.50	
Deposited Insurance Shs.	3	4½
Diversified Trustee Shs., ser. "A"	2.17	2.26
Dividend Shs., Inc.	2.70	2.89
Incorporated Investors	17	18
Independence Trust Shs.	15.50	16.75
Industrial & Power Shs.	2.85	3.10
Nation-wide Sec., B.	12	13¼
Nation-wide Voting	2.90	3.10
N. Y. Bank Trust Shs.	9½	9¾
N. Am. Bond Tr. Cert.	2¾	3¼
N. Am. Tr. Shs., ser. 1953	76¾	79¾
Spencer Trask Fund, Inc.	17	19
Sup. Cor. of Am., ser. AA & BB	1.88	2.06
Super. Corp. of Amer., ser. C	4.77	5.23
Trustee N. Y. Bank Shs.	5.15	5.70
U. S. E. L. P. S. voting	1.25	1.40
U. S. E. L. P. S., ser. B.	1.02	1.09
	2.44	2.54

CHICAGO STOCKS.

(Furnished by W. B. Hibbs & Co.)

	Bid.	Asked
Yellow Taxi	12½	13¼
Thompson	12½	13¼
Wahl	8¾	9¼
Butler Bros.	4	4½
National Leather	4⅜	4½
Swift	18¾	19
Swift International	18¾	19
Libby, McNeill & Libby	4⅜	4½
Midwest Oil	5¼	5⅝
City Con. com.	3	
City Con. pf.	19	20
Public Service $100 par	3	
Public Service no par	28	32
Quaker common	2¾	3
Quaker pf.	114	115
Bendix	13¾	14
Bore Warner	13¾	14
Illinois Brick	3½	4
U. S. Gypsum	36	37
Balaban & Katz	13¾	14¼
Cons. com.	2	
Cons. pf.	2¾	
Electric Household	1¼	1½
McCord	8½	

THE METAL MARKETS.

New York, May 16 (A.P.).—COPPER—Quiet; electrolytic, spot and future, 7.

TIN—Steady; spot and future, 36.87; future, 35.87.

IRON—Quiet, unchanged.

LEAD—Steady; spot, New York, 3.65; East St. Louis, 3.52.

ZINC—Quiet; East St. Louis, spot and future, 3.70@3.75.

ANTIMONY—8.25.

REDUCED BRIEF PRICES
BYRON S. ADAMS
"I Never Disappoint"

PRINTING
OF QUALITY
WITH SERVICE
AT LOW PRICES
Franklin J. FREA Inc.
Phone National 4040
1326 Eye St. N.W.

WE WILL SELL
Subject
5000 Nat'l Press Bldg. ... 5½@5¾
5000 Wardman Real Est. Prop. C. D. ... 5¼
2000 Hamilton Hotel 1st C. D's. ... @10
400 Mayflower Hotel 1st Bonds. ... @25
30 Shares Hearst Cons. Publ. 7% pfd. ... @70
100 Shares Fidelio Brewery ... @2½@2¾
COLONY COMPANY
Washington Bldg. Me. 2721

NEW YORK STOCK EXCHANGE TRANSACTIONS OF YESTERDAY

Sales—Total today, 3,301,641; previous day, 3,170,760; week ago, 2,249,770; year ago, 933,784; two years ago, 2,778,455; January 1 to date, 166,166,422; year ago, 143,451,351; two years ago, 256,068,619.

Sales in hundreds. | High | Low | Last | Chg. | Bid

A

74 Adams Exp ... 7⅞ | 7⅞ | 7⅞ | + ½ | 7⅜
10 Ad Exp pf ... 63½ | 63½ | 63½ | + 1 | 62½
28 Adams-Millis ... 17⅜ | 16⅝ | 17 | | 16⅞
9 Addressog ... 8⅝ | 8¼ | 8⅜ | + ⅛ | 8⅛
2 Advance Rumely ... 4 | 4 | 4 | | 3
19 Affiliat Prod (1.20) ... 11⅜ | 11 | 11⅜ | + ⅜ | 11
17 Air Reduc (3) ... 73½ | 71¼ | 73⅜ | + 3¼ | 72¾
37 Alaska Juneau (.60) ... 14⅜ | 14¼ | 14⅜ | + ⅛ | 14
20 Alleghany ... 2¼ | 2 | 2 | | 2
1 Allegheny pf xw ... 3½ | 3⅜ | 3⅜ | + ⅛ | 3
5 Allegheny pf $30 ww ... 4 | 4 | 4 | | 3
40 Allegheny pf $40 ww ... 3½ | 3½ | 3½ | | 3½
120 Allegheny Steel ... 13½ | 13⅜ | 13½ | | 13
66 Allis-Ch Mfg ... 98⅞ | 96⅜ | 97¾ | + 1 | 97½
5 Alpha P Cem ... 15⅜ | 13¾ | 15 | + 1 | 15
1 Amal Leather ... 13¾ | 12 | 13 | + 1 | 15
2 Amal Leather pf ... 3¼ | 3¼ | 3¼ | | 3
88 Amerada (3) ... 20 | 20 | 20 | + ⅛ | 3
13 Am Ag Chem Del ... 36¼ | 33½ | 36¼ | + 1 | 35
7 Am Bank Note ... 17⅜ | 16¾ | 17⅜ | + ⅜ | 17½
10 Am Bank N pf (3) ... 16 | 16 | 16 | + ⅛ | 16
99 Am Beet Sug ... 41 | 41 | 41 | | 40
11.90 Am Beet Sug pf ... 5¾ | 5 | 5½ | | 5
4 Am Brake Shoe (.60) ... 42⅜ | 33 | 38½ | + 5½ | 39
117 Am Can (4) ... 23½ | 22⅝ | 23½ | — ⅛ | 23
1 Am Can pf (7) ... 81¼ | 79⅝ | 81¼ | | 81
10 Am Car & Fdy ... 125 | 125 | 125 | + 1⅜ | 122
1 Am Car & F pf ... 15¼ | 14⅜ | 15¼ | + ⅜ | 15
3 Am Chain ... 33½ | 33½ | 33½ | — ⅛ | 32
1 Am Chicle (3b) ... 4⅜ | 4⅜ | 4⅜ | + ⅜ | 4½
6 Am Colortype ... 43½ | 43½ | 43½ | | 43¼
62 Am Comi Alcohol ... 4¾ | 4 | 4 | | 4
1 Am Encaus Til ... 24 | 23 | 23⅜ | + ⅛ | 23⅜
5 Am Europ ... 3 | 3 | 3 | | 3
127 Am & Fgn Pow ... 7⅝ | 7⅛ | 7½ | | 7
8 Am & Fgn P $6 pf ... 11 | 10½ | 10⅝ | + ⅛ | 10⅝
10 Am & Fgn P $7 pf ... 18½ | 17 | 18 | + 1 | 17
8 Am & Fgn 2 pf ... 22⅜ | 21 | 22⅛ | + ⅜ | 22
2 Am-Hawaii SS (1) ... 14⅜ | 14½ | 14½ | | 14
13 Am Hide & Leather ... 8 | 8 | 8 | | 8
2 Am Hide & Leather pf ... 8½ | 8½ | 8⅝ | + ⅛ | 8½
10 Am Home Prod (3) ... 33½ | 32¾ | 33½ | + ⅝ | 32
32 Am Ice ... 37⅜ | 37¼ | 37⅜ | + 2⅛ | 32
107 Am Internat ... 7⅞ | 7¼ | 7⅞ | + 1 | 7
5 Am-La France & F ... 10¼ | 9¼ | 9¾ | | 9
1 Am-La France pf ... | | 9¾ | + ⅜ | 9
4 Am Loco ... 3 | 3 | 3 | | 3
16 Am Mach & Fdy (.60) ... 14⅞ | 14⅞ | 14⅞ | — ⅛ | 14
4 Am Mach & Met ... 16⅜ | 16 | 16 | — ⅛ | 15
3 Am Mach & Met cits ... 3⅜ | 3⅛ | 3⅛ | — ⅛ | 3
51 Am Metal ... 3 | 3 | 3 | | 3
1 Am Met 6% pf ... 11¾ | 10¾ | 11½ | + ⅛ | 11
89 Am Pow & Lt ... 43 | 42⅜ | 42⅝ | + ⅛ | 42
9 Am P & L $6 pf (1⅝) ... 8⅞ | 8⅛ | 8⅝ | — ⅛ | 8½
10 Am P&L $5 pf (1¼) ... 24½ | 24¼ | 24½ | — ⅜ | 24
140 Am Rad Std San ... 21⅝ | 19⅞ | 21 | + ⅝ | 20
142 Am Roll Mill ... 10⅜ | 10 | 10⅜ | + ⅛ | 9¾
2 Am Safety Raz (3) ... 19 | 18 | 19 | + ⅛ | 15
8 Am Seating ... 27 | 26½ | 27 | + ⅛ | 26¾
108 Am Ship & Com ... 3 | 2⅞ | 3 | + ⅛ | 2½
20 Am Ship Bldg (2) ... | | ¾ | + ⅛ | ⅝
123 Am Smelt & R ... 18 | 18 | 18 | + 2 | 17¼
6 Am Smelt pf ... 27½ | 27½ | 28¼ | + 1⅛ | 28¼
1 Am Smelt 2d pf ... 67 | 68½ | 68¾ | | 65¾
3 Am Snuff (3½b) ... 51¾ | 51¾ | 51¾ | | 51
18 Am Steel Fdrs ... 44¾ | 44½ | 44¾ | | 44
10 Am Steel Fdrs pf (1g) ... 12½ | 12 | 12⅞ | | 12
2 Am Stores (2½b) ... 66 | 66 | 66 | | 62½
125 Am Sugar Ref (2) ... 43½ | 43½ | 43½ | + ⅛ | 43
2 Am Sugar pf (7) ... 58 | 54¾ | 57 | + 4 | 56¾
21 Am Sumat Tob ... 102 | 102 | 102 | + 1 | 101¾
411 Am Tel & Tel (9) ... 113⅜ | 113⅜ | 113⅜ | + ⅛ | 113⅛
23 Am Tob (5) ... 108⅛ | 104½ | 107¼ | + 2⅜ | 107¼
69 Am Tob B (5) ... 78¾ | 76⅞ | 78⅜ | + 1⅛ | 78½
1 Am Tob pf (6) ... 81 | 79⅞ | 80½ | + 1 | 80½
5 Am Type Fdrs ... 10⅞ | 10⅞ | 10⅞ | + 1 | 10⅜
80 Am Type Fdrs pf ... 17 | 16¾ | 17 | | 16⅜
188 Am Wat Wks (1) ... 28⅞ | 28¾ | 28⅞ | + 2⅛ | 28
172 Am Wat Wks ctf (1) ... 23½ | 22½ | 24½ | + 2⅛ | 24½
4 Am Wat Wks 1st pf (6) ... 21⅝ | 18½ | 21 | + 2½ | 21
80 Am Woolen ... 65¾ | 64 | 65¾ | + 1¾ | 65
45 Am Woolen pf ... 12 | 11¾ | 11¾ | | 11¾
2 Am Wtg P ctf ... 44⅜ | 43½ | 44⅜ | | 44
3 Am Zinc Lead & Sm ... 1⅛ | 1⅛ | 1⅛ | | 1
192 Anaconda ... 5⅞ | 5⅝ | 5⅞ | + ⅛ | 5½
1 Anacon W & C ... 13 | 12¾ | 12¾ | | 12
88 Anchor Cap (.60) ... 11⅜ | 11⅛ | 11⅜ | + ⅛ | 11
20 Anchor Cap pf (6½) ... 23¼ | 21 | 21⅝ | | 21
1 A P W Paper ... 78 | 78 | 78 | + 2 | 77½
1 Archer-Dan-M (1) ... 3 | 3 | 3 | | 3
2 Armour Del pf (7) ... 19½ | 19½ | 19½ | + ⅛ | 19
513 Armour Ill A ... 73 | 72 | 72 | — 1 | 72
328 Armour Ill B ... 6¼ | 5⅛ | 6 | + ⅛ | 5⅜
34 Armour Ill pf ... 3⅝ | 3¼ | 3¼ | | 3½
1 Arnold Cons ... 34 | 32 | 32½ | + 1 | 32½
1.20 Artloom ... 3 | 3 | 3 | | 2¾
2 Assd App Ind ... 3½ | 3½ | 3½ | — ⅛ | 3
34 Assd Dry Goods ... 2¾ | 2¾ | 2¾ | — ⅛ | 2½
1 Assd Dry Goods 2d pf ... 13 | 12 | 12¾ | + ⅛ | 12¾
10 Assd Oil ... 41½ | 41½ | 41½ | + 1½ | 40
108 Atch T & S F ... 53½ | 51¾ | 53⅛ | + 1½ | 51¾
3 Atchison pf (5) ... 69⅞ | 68⅛ | 69⅝ | + 1½ | 69½
62 Atlantic Coast Line ... 71½ | 70⅝ | 71 | + 1¼ | 69½
1 Atlantic G & W I ... 42½ | 39¾ | 41½ | + 1¼ | 41½
3 Atlantic G & W I pf ... 15 | 15 | 15 | | 14½
96 Atlantic Refin (1) ... 21¼ | 19¾ | 20¾ | | 20
15 Atlas Pow ... 21 | 20½ | 20⅞ | + 1 | 20
10 Atlas Pow pf (6) ... 19¼ | 17⅞ | 18½ | + ½ | 18¼
94 Auburn Auto (2) ... 70 | 70 | 70 | | 65½
5 Aust Nich ... 53⅜ | 51½ | 51½ | + ⅛ | 51⅜
92 Aviation Corp ... 11¾ | 11 | 11⅜ | + ⅛ | 11

B

144 Baldwin Loco ... 8¾ | 8¼ | 8½ | | 8
12 Baldwin Loco pf ... 31 | 29½ | 30 | + ⅜ | 28
124 Balt & Ohio (2) ... 15⅞ | 14⅞ | 15⅝ | + ⅜ | 15½
15 Balt & Ohio pf ... 23½ | 22½ | 23½ | + ⅜ | 23
1 Bamberger pf (6½) EX ... 82¼ | 82¼ | 82¼ | + 1⅜ | 82¼
1 Bangor & Aroos (2) ... 30¼ | 30¼ | 30¼ | | 30¾
44 Barnsdall ... 6¼ | 6 | 6¼ | + ⅛ | 6⅛
1.90 Bayuk Cigar ... 24 | 23 | 23⅜ | — ⅛ | 23
1 Bayuk 1st pf (7) ... 70 | 70 | 70 | | 70
19 Beatrice Cr ... 21 | 19⅝ | 21 | + 1⅛ | 20½
1 Beatrice C pf (7) ... 77 | 75 | 75 | + 5 | 73
2 Beech Nut P (3) ... 62 | 61 | 61 | — 1 | 60
103 Beldiax Rlsg ... 7⅛ | 6½ | 7 | | 6⅞
60 Bendix Aviation ... 17 | 16¾ | 17 | + ⅛ | 16⅞
91 Bethlehem Steel ... 14¼ | 13¾ | 14 | + ⅛ | 13⅞
25 Bethlehem Steel pf ... 26½ | 25⅛ | 26 | + ⅝ | 25⅞
3 Bigelow San ... 54¼ | 54¼ | 56½ | + 2⅛ | 56½
6 Blaw Knox ... 18⅛ | 18¼ | 18¼ | + ⅛ | 18
20 Bloomingdale pf (7) ... 10½ | 10¼ | 10¼ | + ⅛ | 10
25 Bohn Alum ... 65 | 65 | 65 | + ¼ | 63
25 Bon Ami A (5b) ... 25⅜ | 23⅝ | 24⅞ | + 1¼ | 24⅜
68 Borden (1.60) ... 33⅞ | 33½ | 33¼ | — ⅛ | 33¼
5 Boston & Me ... 13 | 12¾ | 12⅞ | — ⅛ | 12¾
6 Botany Con M A ... 13 | 12¾ | 13 | | 13
50 Briggs Mfg ... 7⅞ | 7⅞ | 7⅞ | + ⅛ | 7¾
23 Bklyn Man T ... 30¾ | 30¾ | 30¾ | + ⅛ | 30
14 Bklyn Un Gas (5) ... 79¾ | 77½ | 78¾ | + 2¼ | 78¾
1 Brown Shoe (3) ... 45 | 45 | 45 | — 1 | 44
25 Brunswick Bal ... 9⅛ | 8 | 8½ | | 8
5 Bruns T & Ry S ... 1½ | 1¼ | 1½ | | 1⅜
5 Bucyrus Erie ... 6⅜ | 6⅛ | 6⅜ | | 6⅛
5 Bucyrus Erie cvt pf ... 9⅛ | 9 | 9 | | 8¾
30 Bucyrus Erie 7% pf (2) ... 57 | 56¼ | 57 | + 2 | 56
3 Budd Mfg ... 2½ | 2½ | 2½ | | 2½
4 Budd Wheel ... 2⅛ | 2⅛ | 2⅛ | | 2
3 Bullard Co ... 7⅞ | 7 | 7⅞ | + ⅛ | 7⅞
1 Bulova Watch ... 2 | 2 | 2 | | 1⅞
10 Burr Ad Mach (.40) ... 12½ | 12½ | 12½ | | 12
18 Bush Term ... 2½ | 2½ | 2½ | | 2
1 Butte Cop & Z ... 1¼ | 1¼ | 1¼ | | 1⅛
21 Butterick ... 5 | 4¾ | 4¾ | | 4⅝
65 Byers Co ... 21⅜ | 19⅝ | 20⅜ | + ⅜ | 20⅜
10 Byers pf (2) ... 51½ | 51½ | 51½ | + ⅛ | 49

C

8 Calif Pack ... 18½ | 17¾ | 17¾ | — ½ | 17¾
11 Callahan Z-Ld ... ⅞ | ⅞ | ⅞ | | ⅞
8 Calumet & Hec ... 4¾ | 4¾ | 4¾ | — ⅛ | 4¾
2 Campbell Wy ... 6 | 6 | 6 | | 6
135 Canada D G Ale (1) ... 14⅞ | 14 | 14½ | + ⅛ | 14
94 Canada Pac ... 13½ | 13 | 13½ | + ⅜ | 13¾
2 Cap Adm A ... 27 | 26⅞ | 26⅞ | — ⅛ | 27
286 Case J I ... 7¾ | 7¾ | 7¾ | — ⅛ | 7½
2.50 Case J I pf (4) ... 62¾ | 58 | 61¾ | + 2½ | 61¾
83 Caterpil Tract ... 67 | 65 | 67 | + 1½ | 65½
330 Celanese ... 15½ | 14½ | 15 | + ⅛ | 15
9 Celotex ... 23¾ | 21 | 22¾ | + 1⅛ | 23⅜
5 Celotex ctf ... 2¾ | 2½ | 3 | + ⅛ | 3
3.10 Celotex pf ... 1¾ | 1¾ | 1¾ | + ⅛ | 1¾
15 Cent Aguirre (1½) ... 5⅞ | 4½ | 4¾ | + ⅛ | 4½
3 Century Rib M ... 27 | 26½ | 27 | + ⅛ | 26⅞
127 Cerro de Pas ... 4 | 3⅞ | 4 | + ⅛ | 3⅞
6 Certain-teed ... 20⅜ | 18⅜ | 19¾ | + 1⅛ | 19⅝
1 Cert-teed 7% pf ... 25 | 23 | 23 | | 23
17 Checker Cab ... 13½ | 13½ | 13½ | | 12
63 Ches & Ohio (2½) ... 17½ | 16½ | 17 | + ⅜ | 16⅞
42 Ches Corp (2) ... 35½ | 35 | 35 | + ⅝ | 35
1 Chi & E Ill ... 29¼ | 27⅞ | 29⅛ | + 1⅜ | 29½
6 Chi & E Ill pf ... 1½ | 1½ | 1½ | | 1½
114 Chi & N W ... 2¼ | 2⅛ | 2⅛ | + ⅛ | 1⅞
5 Chi & N W pf ... 9¼ | 8⅝ | 9⅛ | | 8⅝
49 Chi Gt West ... 14⅜ | 14⅛ | 14⅜ | + ⅛ | 8¾
15 Chi Gt W pf ... 4⅜ | 4⅜ | 4⅜ | + ⅛ | 13½
12 Chi Mil St P & P ... 3⅞ | 3⅝ | 3⅞ | + ⅛ | 4⅜
20 Chi M St P & P pf ... 9⅜ | 8⅞ | 8⅞ | + ⅛ | 8¾
23 Chi Pneu T ... 5 | 4½ | 5 | + ⅜ | 4⅞
11 Chi Pneu T pf ... 5 | 4½ | 5 | | 5
20 Chi Rk Is & P ... 11½ | 10¾ | 11⅜ | | 11
6 C R I & P 6% pf ... 9¼ | 7½ | 8 | + ½ | 8
4 C R I & P 7% pf ... 11 | 10½ | 10½ | + ⅛ | 10⅛
1.30 Chi Yell Cab (1) ... 12 | 11 | 12 | + ⅜ | 11½
5 Chicks Cot Oil (1¼g) ... 13 | 12½ | 13 | | 11½
4 Childs Co ... 18 | 18 | 18 | + ⅜ | 18½
245 Chrysler ... 5⅛ | 5 | 5 | | 17½
19 City Ice & F (2) ... 20 | 19⅝ | 20 | + ⅜ | 20
1.30 City I & F pf (6½) ... 15½ | 15½ | 15⅜ | | 15⅜
6 City Stks ... 51⅞ | 50½ | 51 | + ½ | 15⅜
10 Clastt P pf ... 3 | 3 | 3 | | 51
29 Coca-Cola (7) ... 93 | 92 | 93 | — 1 | 1
28 Col Fuel & Ir ... 86⅞ | 83½ | 86⅜ | + ½ | 93
20 Col F & Ir pf ... 9¾ | 8½ | 9¾ | + ⅞ | 7
248 Colum G & El (.80) ... 30 | 30 | 30 | — ⅛ | 8½
1 Col G & E pf A (6) ... 17½ | 16½ | 17 | + ⅜ | 17
4 Colum Pict ... 73½ | 73½ | 73½ | | 17
89 Colum Carb (2) ... 12¼ | 11¾ | 12⅛ | | 72
179 Coml Credit ... 54¾ | 53⅛ | 53⅞ | — ⅛ | 13
5 Coml Cred A ... 13 | 10¼ | 11⅞ | + 1⅜ | 53½
1.10 Coml Cr 1 pf (6½) ... 24¾ | 23¾ | 24½ | + 1⅜ | 24
16 Coml Cr pf (1¾) ... 75½ | 75 | 75 | | 75
10 Coml Cr pf B (2) ... 20 | 20 | 20 | | 76½
71 Coml Invest Tr (2) ... 20 | 20 | 20 | | 20
347 Coml Solv (.80) ... 33½ | 30½ | 32⅝ | + ⅛ | 32
254 Comwlth & Sou ... 17⅜ | 16 | 17⅜ | + ⅛ | 17
16 Comwlth & Sou pf (6) ... 2⅞ | 2¾ | 2¾ | | 2¾
12 Congoleum-Na (.80) ... 41 | 39½ | 41 | + 1½ | 40½
1 Congress Cig (1) ... 11 | 11 | 11 | + ⅛ | 10⅝

D

2 Deere & Co pf (.20) ... 11¼ | 11¼ | 11¼ | | 11
29 Del & Hud ... 63 | 61½ | 62 | + 1 | 61½
145 Del Lack & W ... 29½ | 28 | 28¾ | + ⅛ | 28¾
3 Den & Rio G W pf ... 5 | 5 | 5 | | 5
3 Detroit Ed (4) ... 68⅜ | 68 | 68¾ | + ⅛ | 67
7 Diamond Mat (1) ... 24⅝ | 24¼ | 24½ | | 24½
1 Dian Mat pf (1½) ... 27½ | 27 | 27½ | | 26¾
98 Dome Mines (1.55b) ... 21½ | 20¾ | 21⅛ | + ⅜ | 21⅛
24 Dominion Strs (1.20) ... 18⅞ | 17½ | 18⅞ | + 1⅛ | 18½
8 Douglas Airc (¾) ... 15 | 14⅝ | 15⅛ | + ⅛ | 15
10 Dresser A ... 16 | 14⅝ | 15⅝ | + 1¼ | 15½
2 Dresser

COTTON PRICES CUT ON SOUTHERN SALES

July Sells at 8.62 With General Market Down 4 to 5 Points.

New York, May 16 (A.P.).—Increased Southern hedge selling and continued liquidation checked midsession rallies in cotton today in sympathy with strength of the stock market and prices turned reactionary in the late trading, carrying some of the later months down to new lows for the day.

July contracts rallied from 8.55 to 8.73, but then reacted to 8.62 and closed at that figure with the general market finishing barely steady at a net decline of 4 to 5 points.

The opening was 1 to 6 points lower despite relatively firm Liverpool cables. Early pressure seemed to come from Liverpool, continental and Japanese sources which some market observers believed reflected uncertainty over the European political situation.

However, the early declines met fairly active buying orders from the trade, Wall street and Western sources. Pressure also tapered off with the result that more active positions rallied about 7 to 18 points from initial levels and to net gains of 5 or 8 points. The advance carried October to 8.97 and December to 9.12, but increased liquidation and Southern selling caused the market to recede about 11 or 12 points from the best.

Futures Price Range.

	Open.	High.	Low.	Last.
May	8.50	8.58	8.48	8.50
July	8.55	8.73	8.55	8.62-64
October	8.85	8.97	8.84	8.85-86
December	9.03	9.12	9.00	9.01-02
January	9.10	9.17	9.08	9.08
March	9.23	9.32	9.21	9.21-22

Cottonseed Oil.

Bleachable cottonseed oil today was nearly steady under liquidation, which seemed to be promoted by the weakness of lard and easier corn market. Final prices were net unchanged to 8 points lower. Sales were 9 contracts. Bleachable spot closed 5.00; May, 5.05; July, 5.10; September, 5.25; December, 5.45.

SILK MARKET.

New York, May 16 (A.P.).—Raw silk futures closed firm; sales, 380 bales. *May, 1.47; *July, 1.45; *October, 1.46.

Open market quotations (60-day basis): Shanghai steam filature 78 per cent seriplane 20/22s, 1.42; Canton double extra "A" 14/16s, 1.22; Japanese special crack double extra 81 per cent seriplane 13/15s, 1.57.

*Bid.

BALTIMORE SECURITIES.

Baltimore, May 16.—Closing prices:

Arundel Corporation	14½
Atl Coast Line of Conn.	35½
Black & Decker	3½
Con G & E L	54⅝
Con G & E L 5% pf A	95
Maryland Casualty	3¼
Mortg Bond & Title	½
New Amsterdam Casualty	12½
U S Fidelity & Guar	4⅝

Local Produce

(U. S. Bureau of Agricultural Economics.)

EGGS—Market easier; receipts continue liberal and in excess of current requirements. Current receipts, 12½@13; hennery, whites, 13½@14; Government graded and dated white eggs: U. S. extras, large, 19; U. S. extras, mediums, 16; U. S. standards, large, 17; Government graded and dated brown eggs: U. S. extras, large, 17@19; U. S. standards, large, 14@16.

LIVE POULTRY—Market barely steady at unchanged quotations; receipts just moderate, but fully ample for current requirements; bulk of retail demand for cheaper grades. Fowl: Colored, 12@14; Leghorns, 9@11; old roosters, 6@8; fryers, Rocks, 21@22, with few bringing slightly more. Broilers: Rocks, average to good, 18@20; Rocks, poor, 15@17; Leghorns, 15@17. Turkeys: Hens, 12@15; toms, 9@10.

FRUITS.

STRAWBERRIES—Market, steady, 32-quart crates, various varieties: Virginia, East Shore, 2.50@3.00; fair condition, 2.00; North Carolina, wide range in quality and condition, 1.50@2.00; few best, 2.50; poor condition, 75@1.00; Virginia, Norfolk section, mostly fair to ordinary quality and condition, 1.50@2.00; few best, 2.50@3.00.

APPLES—Bushel baskets: Market, steady. Maryland and Virginia, Staymans, U. S. No. 1, 2½ inches minimum, 1.15@1.25; U. S. No. 1, 2¾ inches minimum, 1.25@1.40; scalded, all sizes, 65@75; Delicious, U. S. No. 1, 2½ inches minimum, 1.40@1.50; U. S. No. 1, 2¾ inches minimum, 1.15@1.25; Winesaps, U. S. No. 1, 2½ inches minimum, 1.35@1.40; U. S. No. 1, 2¾ inches minimum, 1.00@1.25; Ben Davis, U. S. No. 1, 2½ inches minimum, 85@90; U. S. No. 1, 2¾ inches minimum, 1.15@1.25; U. S. No. 1, 2¼ inches minimum, 60@65; Romes, U. S. No. 1, 2½ inches minimum, 1.15@1.25; U. S. No. 1, 2¾ inches minimum, 1.35@1.50; U. S. No. 1, 2¼ inches minimum, 85@90; Yellow Newtowns, U. S. No. 1, 2½ inches minimum, 1.15@1.25; U. S. No. 1, 2¼ inches minimum, 75@85.

VEGETABLES.

POTATOES—Old stock: Market, steady. New York, 100-lb. sacks round whites, U. S. No. 1, 1.14; Maine, 100-lb. sacks, Green Mountains, U. S. No. 1, 1.20@1.25; Idaho, 100-lb. sacks Russet Burbanks, U. S. No. 1, 2.25. New stock: Market, steady. Florida, double-head barrels, Spaulding Rose, U. S. No. 1, 4.25; South Carolina, stave barrels, Cobblers, U. S. No. 1, 3.75@4.00; North Carolina, truck receipts, stave barrels, Cobblers, small; poorly graded, 3.50.

SWEET POTATOES — Market, steady. North Carolina, bushel baskets, Puerto Ricans, U. S. No. 1, 60, few higher.

CAULIFLOWER—Market, steady. California, pony crates, 2.25.

PEAS—Market, dull. North Carolina, bushel hampers, 75@1.00; poorer lower.

PEPPERS — Florida, 1½-bushel crates, green, large size, 2.00; poorer lower.

BEETS—Market, steady. North Carolina, 5-peck hampers, bunched, fair condition, 75; Virginia, Norfolk section, crates, 3½ dozen, hotbed, 1.35.

TURNIPS—Market, steady. Maryland, bushel baskets, 40.

EGGPLANT—Market, steady. Florida, 1½-bushel crates, fair quality, 1.50@2.00.

TOMATOES—Market, steady. Texas, lug boxes, ripes and turning, wrapped, 6x6, 2.00@2.25; 6x7, 1.75; Florida, wide range in quality and condition, lug boxes, ripes and turning, wrapped, 6x6 and larger, fair condition, 1.25@2.00; poor condition, 50@1.00.

CARROTS—Market, steady. California, half lettuce crates, bunched, 1.50@1.60.

SNAP BEANS—Market, steady. Bushel hampers, green, flat type: Florida, 1.25@1.50; South Carolina, 1.50@1.65.

LIMA BEANS—Market, steady. Florida, bushel hampers, 4.00.

CUCUMBERS—Market, steady. Florida, bushel hampers, U. S. No. 2, 1.50@2.00.

SQUASH — Market, steady. Florida, bushel hampers, white, wrapped and yellow crooknecks, 2.00.

TURNIPS—Market, steady. North Carolina, 3 per bunch; poorer lower.

GREEN CORN—Market, steady. Texas, bushel baskets, 2.25.

WATERMELONS — Florida, truck receipts, sales direct to retailers, Tom Watsons, 26-30-lb. average, 1.00 each.

SPRING ONIONS—Demand, light. Nearby sections, 50@60 per 100 bunches.

RADISHES—Nearby supplies, light; demand, light; 1½@2 bunch.

RHUBARB — Supplies, light; demand, light. Nearby sections, large size, 4; small size, 2 per bunch.

ASPARAGUS—Market, weak. Delaware, pyramid crates, dozen bunches, large size, 1.00@1.25; small size, 50; Maryland, pyramid crates, dozen bunches, large size, 1.00@1.50; small size, 50.

CABBAGE—Market, steady. Virginia, Norfolk section, pointed type, 5-peck hampers, 75@1.00; bushel crates, pointed type, 60; bushel hampers, pointed type, packed locally, 60; North Carolina, bushel hampers, pointed type, packed locally, fair condition, 50.

CELERY—Market, firm. Florida, 10-inches crates, individually washed and precooled, 4-8 dozen, 3.25@3.75.

LETTUCE—Western supplies, moderate. Market, steady. Arizona and California, Western crates, Iceberg type, 5 dozen, 2.75@3.00. Southern stock: Practically no supplies on the market.

ONIONS—Market, steady. Texas, 50-lb. sacks, Yellow Bermudas, U. S. commercial, 1.50.

BUTTER.

One-pound prints (93 score), 26; tub, 25; 1 lb. prints (92 score), 25; tub, 24; 1 lb. prints (91 score), 24; tub, 23; 1 lb. prints (90 score), 23; tub, 22.

MEATS.

Beef, 10½; veal, 10; lamb, 13; pork loins, 11; fresh hams, 12½; smoked hams, 13½; strip bacon, 13½; lard, 7½; compound, 7.

LIVE STOCK.

Hogs, light, 4.40@4.80; medium, 4.50@5.00; heavy, 4.25@4.90; pigs, 3.25@4.50; roughs, 1.75@3.50; calves, 3.00@5.00; spring lambs, 4.00@6.50.

NEW YORK BOND MARKET TRANSACTIONS

Total sales today, $11,805,000; previous day, $11,474,000; week ago, $12,776,000; year ago, $9,895,000; two years ago, $12,152,000; January 1 to date, $1,168,680,000; year ago, $1,155,872,000; two years ago, $1,076,813,000.

U. S. GOVERNMENT BONDS.
(Dollars and thirty-seconds.)
(Sales in $1,000.)

Sales		High	Low	Last
5	Lib 3½ '32-47	102.3	102.1	102.3
18	Lib 1 4¼ '32-47	102.2	102.1	102.2
36	Lib 4 4¼ '33-38	102.29	102.27	102.28
80	Lib 4 4¼ '33-38r	102.25	102.25	102.25
162	Tr 4¼ '47-52	109.12	109.6	109.8
169	Tr 4 '44-54	105.18	105.15	105.16
108	Tr 3¾ '46-56	104.5	104	104.2
135	Tr 3⅜ '40-43 Je	101.20	101.16	101.18
31	Tr 3⅜ '43-47	101.23	101.18	101.20
91	Tr 3⅜ '41-43Mh	101.21	101.16	101.18
164	Tr 3⅛ '46-49	99.20	99.16	99.18
33	Tr 3 '51-55	98.16	98.12	98.14

CORPORATION BONDS.

Sales		High	Low	Last
	A			
32	Alleghany 5 '44	42¾	41	41½
75	Am&For P 5 2030	43⅜	41½	42½
32	Am IG Ch 5½ '49	71	69½	70¼
34	Am Smelt 5 '47	93⅞	93½	93⅝
4	Am Sug Ref 6 '37	104½	104¼	104½
18	Am T&T 5½ '43	103⅝	103⅛	103⅛
43	Am T&T 5 '60	100⅝	100¼	100½
12	Am T&T cvt 4½ '39	105	103½	105
2	Am Typ Fdrs 6 '40	62	62	62
26	Am WW&El 5 '34	90¼	89½	90
15	Arm 4½ '39	83⅝	83¼	83⅝
6	AT&SF cvt 4½ '48	93	92½	92½
68	AT&SF 4 '95	92⅞	92½	92½
30	A C Line 1st 4 '52	78	77¼	77¼
1	Atl Refin 5 '37	101	101	101
	B			
18	B & O rfg 6 '95	59	58¼	59
15	B & O rfg 5 '95	56	55	56
47	†B & O 4½ '33	90	87½	90
10	B & O 4 '48	82½	81¾	81¾
5	Bell T Pa 5 '48 B	104	103⅞	103⅞
5	Beth Steel rfg 5 '42	90	88½	90
5	Boston & Me 5 '67	69½	69	69½
6	Bklyn Ed 5 '52 E	106	105¼	106
87	Bklyn M Tr 6 '68	89	88¼	89
4	Bklyn U G 1st 5 '45	107¼	107¼	107¼
9	Bklyn U G 5 '57 B	102⅝	102½	102⅝
10	Buf R&P 4½ '57	52	50½	52
	C			
3	Can Nat Ry 4½ '57	86	85⅝	85⅝
5	Can Nor 7 '40	99	98⅝	99
11	Can Pac 4½ '60	68½	67¾	68½
39	Can Pac 4 perp	61	59½	60½
4	Cen Ill E&G 5 '51	60	59	59
41	Cen Pac 5 '60	65	64⅝	65
16	Cen P 1st gtd 4 '49	78⅝	77¼	77¼
16	Certain-teed 5½ '48	44	42½	44
108	Chesap Corp 5 '47	81¾	81	81¾
2	C & O gen 4½ '92	99¼	99	99¼
6	C B & Q gen 4 '58	91¼	89⅞	90
2	Chi & E Ill 5 '51	8¼	8	8¼
25	Chic Gt West 4 '59	36¼	35½	35½
48	CMSP&Pac 5 '75	24½	23¼	24½
94	CMSP&P adj 5 2000	8¼	8	8
237	Chi&NW cv 4¾ '49	20	19	19¼
81	CRI&P cvt 4½ '60	18	17¼	18
45	CRI&P rfg 4 '34	31	30	30½
45	Chile Cop 5 '47	52⅝	51¼	51¼
14	Cinn G & El 4 '68	95½	95	95½
31	CCC&StL 4½ '77 E	55	54½	55
4	Cleve Un T 4½ '77G	65	64⅝	65
43	Col G&E 5 '52 May	81⅝	80½	81½
16	Coml Inv Tr 5½ '49	98½	97⅝	98½
14	Con G N Y 5½ '45	103⅝	103½	103⅝
1	Cuba N Rys 5½ '42	25	25	25
27	†CubaCane Pd 6 '50	3	2⅞	3
	D			
7	Del &H rfg 4 '43	77⅞	77¼	77⅞
18	D & R G 4 '36	41½	41	41½
2	Det Ed 4½ '61 D	87	87	87
6	Dodge Br deb 6 '40	87	87	87
14	Duque Lt 4½ '67A	103	102¼	103
	E			
23	Erie ref 5 '67	39	38¼	38½
9	Erie gen ln 4 '96	58½	58¼	58¼
	G			
4	Gen Petrol 5 '40	102⅝	102⅜	102⅝
4	Gen Stl Cast 5½ '49	64⅝	63⅝	64⅝
7	Goodrich BF 6½ '47	85½	85	85
3	Goodyr T&R 5 '57	87	86½	87
2	Gr Tr Ry Can 6 '36	97	97	97
93	Gt No Ry 7 '36 A	70½	69	69¾
25	Gt Nor 4½ '77 E	51	50	51
	H			
6	Hud Coal 5 '62 A	34¾	34½	34½
8	H & M rfg 5 '57 A	81¼	80½	80½
10	H & M adj inc 5'57	51½	51½	51½
3	Hum Oil & R 5 '37	102¼	102¼	102¼
	I			
7	Ill Bell Tel 5 '56	104	104	104
42	Ill Cent 4¾ '66	47	45¾	47
47	IC&CSL&NO 5 '63A	55¼	54⅝	55
1	Ill Steel deb 4½ '40	100¼	100¼	100¼
10	†Interb R Tr 7 '32	62	62	62
3	Int Cement 5 '48	71	70¾	70¾
59	Int Hyd El 6 '44	37½	36	37¼
14	Int Mer Mar 6 '41	39	38¼	39
9	Int Pap cvt 5 '47 A	46⅛	46	46
48	Int T&T deb 4½ '52	36	34¾	35½
140	Int T&T deb 5 '55	40¼	38	39½
	K			
5	K C P&L 4½ '61	100½	100	100½
21	K C South 5 '50	63½	62½	63
5	K C Term 4 '60	89⅝	89	89⅝
1	Kans G & E 4½ '80	81½	81½	81½
	L			
12	Lac Gas 5½ '53	58⅝	57½	58⅝
6	Lorillard Co 5 '51	96½	95	96½
38	Lou & N unif 4 '40	91	90⅞	90⅞
	M			
16	Manhat Ry 4 '90	38½	37⅞	37⅞
54	McK & Rob 5½ '50	40⅝	39½	40⅝
28	Midvale Stl cvt 5 '36	93½	92	92
16	Mil ERy&L 1 5 '61B	77½	77	77½
4	MSP&SSM con 4 '38	40½	40⅛	40½
2	M K Tex adj 5 '67	51¼	51¼	51¼
24	Mo Pac cvt 5½ '49	9	8⅝	9
27	Mo Pac 5 '77 F	30	29½	30
17	Mo Pac gen 4 '75	11⅝	11½	11½
12	Mo Pac 1st 5 '81	30	29½	30
8	Mont P rfg 5 '43 A	78⅝	78½	78½
	N			
39	Nat Dairy 5¼ '48	86⅜	86¼	86⅜
24	Nat Steel 5 '56	89	88½	88½
19	New Eng T&T 5 '52	105¾	105¼	105¾
5	NO Pub S 5 '55 B	53½	53⅜	53⅜
2	NO Tex&M 5½ '54	25	25	25
34	NYCrf&imp 5 2013	56	55	56
1	NYC con 4 '98	72⅝	72⅝	72⅝
21	NYCh&StL 4½ '78C	24	23½	23⅝
2	NY Edis rfg 6½ '41	110⅝	110½	110⅝
2	NY G El H & P 5'48	107	106⅛	107
18	NYNH&Hcvdb 6 '48	80	79	80
18	NYNH&H 1&r4½'67	61⅝	60½	61⅝
2	NYNH&H deb 4 '47	56	56	56
32	NY Tel gen 4½ '39	103¼	102⅝	103¼
17	NY W&Bos 4½ '46	44½	44	44
8	Norf & W con 4 '96	96	95	96
15	Nor Am Co 5 '61	75½	75	75
3	Nor Am Ed 5½ '63	75	74½	75
17	Nor Am Ed 5 '69 C	70	68½	68½
24	Nor Pac 6 2047 B	77½	76	77
18	Nor P pr lien 4 '97	84	83½	83½
	O			
1	Ohio P Svc 7 '47	89	89	89
30	Ore-W RR&N 4 '61	83⅞	83½	83½
14	Otis Steel 6 '41	34	32	34
	P			
18	Pac G&El 5 '42	103½	102½	103¼
10	Pac T & T 5 '37	104⅛	103⅝	103⅝
44	Para Publix 5½ '50	11	10⅝	11
5	Penn Dix 6 '41 A	55	54	54½
24	Pen P & Lt 4½ '81	86½	86	86½
28	Pen RR gen 4½ '65	86	85¼	85½
10	Pen RR 4½ '70 D	70½	69¼	70½
1	Peo GL&C Ch 5 '47	95	95	95
27	Phila Co 5 '67	77½	76	77
28	Phil R C & I 6 '49	44½	43	43
11	Phil R C & I 5 '73	57¼	57	57
18	Phillips Pet 5¼ '39	81	80	81
9	Portl Gen El 4½ '60	58½	57½	58½
181	Postal Tel & C 5 '53	37¼	35¾	36
30	Pub S E&G 4½ '67	100⅝	100	100¾
	R			
17	Readg gen 4½ '97A	86⅛	85	86⅛
5	Rem Rand 5½ '47	63	62	62½
	S			
19	St LIM&S 4R&G div	48	47	47¼
21	St L S F 4½ '78	16	15⅝	15½
9	S LSF 4½ '78 ctf stp	15½	15	15
1	St P&KSh Lt 4½ '41	41¼	41¼	41¼
17	Seab AL con 6 '45	6	5½	6
18	Shell Pipe Line 5 '52	84	83	83½
15	Shell Un 5 '49 ww	79⅞	79⅞	79⅞
7	Sinc O Oil col 7 '37	97½	97	97
10	Skelly Oil 5½ '39	77⅜	77	77
15	S Bell T&T 5 '41	103½	103¼	103⅜
2	Sou Pac 4½ '68	53	52⅝	53
29	So Pac 4½ 69 ww	53¼	52	53¼
13	So Pac col tr 4 '49	56	55½	56
64	South Ry con 5 '94	78½	77½	78½
16	South Ry gen 4 '56	41	40	40½
16	St Oil NJ deb 5 '46	104½	104¼	104½
21	St Oil NY 4½ '51	97½	97	97¼
46	Studebaker 6 '42	34⅞	34¼	34½
	T			
14	Tenn El P rfg 6'47A	78½	77½	77½
37	Tex Corp 5 cvt '44	88⅝	88	88⅝
14	Tex & Pac 5 '79 C	62	61	61
34	Tob Pr NJ 6½ 2022	95⅛	94⅝	95
	U			
5	Union Pac 4½ '67	86⅜	86⅜	86⅜
24	Union Pac 1st 4 '47	97	96½	96½
3	United Bis of Am 6	97⅝	97⅝	97⅝
60	United Drug 5 '53	70½	69¾	70½
45	U S Rub 5 '47	55⅛	54¼	54½
28	Utah P&L 5 '44	68	67½	68
91	Util P & L 5½ '47	31⅝	30⅝	31⅝
44	Util P & L 5 '59ww	27	26	26⅞
	V			
17	Vanadium 5 '41	56½	54¾	56
21	Virginia Ry 5 '62	92	91¾	92
	W			
9	Warner Bros P 6'39	27	26⅝	26¾
19	West Md 4 '52	66	66	66
17	West Pac 1st 5 '46	33	32½	32½
12	West Union 6½ '36	85	83¼	85
23	Western Un 5 '51	68⅝	67½	68½
17	Western Un 4½ '50	63⅞	62½	63⅞
19	Wheel St 4½ '33 B	73½	72⅞	73½
9	Wilson&Co 1st 6 '41	92	91	92
	Y			
22	Youngst S&T 5 '78	74¼	72	73

FOREIGN BONDS.

Sales		High	Low	Last
1	Akershus 5 '63	72	72	72
7	Argentine 6 '57 A	57⅞	57⅜	57⅞
15	Arg 6 af '59 June	57½	55⅞	55⅞
3	Arg 6 '61 Feb	56½	55½	55½
16	Australia 5 '55	80⅝	80	80½
17	Australia 4½ '56	75	73¾	73¾
11	Austria std 7 '43	88⅞	88½	88⅞
11	Batavian P 4½ '42	95⅝	95⅝	95⅝
22	Belgium 7 '56	98	98	98
12	Belgium 6 '55	90	89	90
41	Berlin C El 6½ '51	45½	44	45
2	Bolivia 8 '47	6¼	6¼	6¼
14	Bordeaux 6 '34	114⅝	114⅜	114⅝
7	Brazil 8 '41	27	25½	27
12	Brazil 6½ '26-57	24½	23⅞	24
2	Brazil 6½ '27-57	24	24	24
221	British 5½ '37	103⅝	102	103¼
5	Budapest 6 '27-62	29½	29¼	29½
4	Canada 5 '52	95½	94⅞	94⅞
10	Canada 4 '60	83⅝	83⅜	83⅜
15	ChileMtg Bk 6¾ '61	13	12⅛	12⅞
6	Chile 6 '60	8⅜	8¼	8¼
5	Chile 6 '61	8½	8¼	8¼
21	Colomb 6 '61 Oct	31½	30½	31¼
1	Copenhag 5 '52	68	68	68
16	Denmark 4½ '62	70¼	69¾	69¾
18	Duke Price P 6 '66	63⅞	63	63
3	Finland 5½ '58	61	61	61
43	French 7½ '41	129½	129	129
25	French 7 '49	127½	125⅞	125¾
16	GerCAsBk 6 38 Apr	43	40	43
57	GerCAsBk 6 '60 Oct	35	32½	33⅝
265	GerGov Intl 5½ '65	37½	36¼	36½
97	Ger Govt 7 '49	56⅞	55	56
15	Ger Gen El 6 '48	26½	26½	26½
1	Gt C El P Jap 7 '44	58¼	58¼	58¼
11	Ilseder Steel 6 '48	27¼	26⅝	27
3	Ital Pub Util 7 '52	91½	91	91
10	Italy 7 '51	95⅝	95	95
19	Japan 6½ '54	73½	71¼	73½
36	Marseilles 6 '34	114⅝	114¼	114½
8	Met Water 5½ '50	73	72½	72½
3	Milan City 6½ '52	81⅝	81	81
3	N Sou Wales 5 '57	76⅝	76	76½
19	Nor Ger Lloyd 6 '47	31	28½	31
7	Norway 6 '44	90	88¾	90
16	Norway 5 '63	84½	83½	83½
4	Norw Hyd El 5½'57	77½	77½	77½
12	Orient D Ltd 5½'58	54	50	54
16	Panama 5½ '53	87	85	85
9	Par-Orl RR 5½ '68	103¼	102¾	103¼
4	Peru 1st 6 '60	5⅝	5½	5⅝
1	Poland 8 '50	64	64	64
20	Poland 7 '47	55	54¼	55
35	Prussia 6 '52	30½	28½	29½
36	Rhine West 6 '55	33⅞	32⅝	33⅝
3	Rio de Jan 6½ '53	18	17½	18
2	Rome 6½ '52	85½	85½	85½
7	Royal Dutch 4 '45	91	90½	90⅞
5	Sao Paulo St 7 '40	57	57	57
66	Sax Pub W 7 '45	46	44½	46
31	Sax Pub W 6½ '51	43½	42½	43
2	Serbs Cts Slov 7 '62	16	16	16
28	Siemens & H 6½'51	54⅞	52½	53⅝
18	Sweden 5½ '54	88⅝	88	88
59	Swiss 5½ '46	112	111	111
14	Sydney 5½ '55	75½	75½	75½
9	Toho El Pow 7 '55	59⅝	59⅜	59⅜
7	Tokyo City 5½ '61	58⅜	57⅞	57⅞
13	Tokyo El Lt 6 '53	47½	46⅜	46½
35	Un Stl Wks 6½ '51A	30	27	29
6	Uruguay 6 '60	28	27¼	28
15	Vienna City 6 '52	57	56½	57
27	WestphUnElPw 6'53	24¾	23½	23⅝

†Matured bonds: negotiability impaired by maturity.
XIN—Ex interest.

NEW YORK CURB MARKET TRANSACTIONS

Other stocks and bonds are traded on the Curb Exchange as "unlisted." They include those of corporations from which the exchange has deemed it unnecessary to require financial statements such as must be filed periodically if listed. The exchange states it investigates at regular intervals the financial status of "unlisted" securities.

Sales in Hundreds		High	Low	Close
	A			
.25	Adams M 1 pf (7)	67	67	67
1	Ainsworth	6	6	6
2	†Air Invest vtc	2¾	2½	2¾
1	†Air Invest cv pf	14	14	14
.30	Ala P $7 pf (7)	50	50	50
11	Allied Mills	6½	6	6
24	Alum Co Am	65½	60½	62½
3	Alum Co A pf (1½)	55½	55½	55½
2	Alum Ltd	31	31	31
1	†Am Beverage	2⅝	2⅝	2⅝
1	†Am Capital B	½	½	½
1	†Am Cit P&LA (3h)	29⅞	29⅞	29⅞
32	†Am C P&LB (.15g)	4½	4¼	4½
5	Am C Pow B	⅞	⅞	⅞
21	Am Cyan B	8¼	7¾	7⅞
2	Am & Fgn P war	7⅝	7	7
1	Am Founders	1¼	1	1¼
116	Am Gas & El (1a)	33⅞	31¼	33
1	Am G&E pf (6)	81	81	81
2	Am Invest	3½	3½	3½
6.50	Am Laun Mch (.40)	14	12¾	14
57	Am Light & T (2)	18½	16½	18
.25	Am Meter	8	8	8
1	†Am Maracaibo	1/16	1/16	1/16
86	Am Sup Power	4⅝	4⅜	4½
1	Am Sup P pf	28½	28½	28½
3	Ark Nat Gas	1⅜	1⅜	1⅜
8	Ark Nat Gas A	1⅜	1¼	1⅜
3	Ark Nat Gas pf	2⅞	2⅞	2⅞
20	Armstrong Ck	14½	12½	12½
2	Art Met Wks	2½	2½	2½
16	†As G & El A	1½	1½	1½
1	As G & E	1⅜	1⅜	1⅜
10	As Rayon	3	2¾	3
1	As Tel Ut	1	1	1
72	Atlas Corp	12	11½	12
1	Atlas Corp pf A(3)	42½	42½	42½
7	Atlas Corp war	4	3⅞	3⅞
	B			
.75	Babcock & Wil (1)	51	50⅛	50⅛
.25	Bell Tel Can (8)	85	85	85
2	†Bellanca Air vtc	2⅜	2	2
1	Benson & Hedges pf	6	6	6
2	†Blue Ridge	2⅝	2⅜	2⅝
2	†Blue R cv pf (3h)	29¼	29⅛	29¼
9	Braz T & L	11⅞	10⅞	11¼
2	Brit Celan	2	2	2
2	Buf N&EP pf (1.60)	18⅝	18½	18⅝
1	Burma Ltd (.015g)	2⅜	2⅜	2⅜
2	Butler Bros	4½	4½	4½
	C			
5	Cab & Wire B	½	½	½
1	Can Indust Alco A	3½	3½	3½
1	Can Marc Wire	1½	1½	1½
5	Carib Syn	⅞	⅞	⅞
1	Carnation	14	14	14
3	Celanese pf (7)	75½	75½	75½
2	Celluloid	6½	6½	6½
2.25	Celanese 1st pf	75	73½	75
1	Cen H G&E vtc(.80)	11⅞	11⅞	11⅞
25	Cent St El	2⅝	2½	2⅝
1	†Centrif Pi (.40)	3¼	3¼	3¼
.50	Childs pf	16	16	16
100	Cities Service	2¾	2⅝	2¾
3	Cities Serv pf	14½	14	14
1	Claude Neon Lts	⅜	⅜	⅜
1	Cleve El Ill (1.20)	31	30	31
1	Club Aluminum	¼	¼	¼
7	†Colon Oil	¾	¾	¾
3	Col G&E cv pf(5)	93½	90½	93½
2	Colum O & G vtc	1½	1	1½
3	Com Ed (5)	64⅞	63¼	64⅞
15	Com & Sou war	⅛	⅛	⅛
1	†Comm Wat Serv	⅜	⅜	⅜
87	†Comstock Tun	1/16	1/16	1/16
1	Cons Airc	2	2	2
5	Cons Cop Min	¾	¾	¾
11	Con G&E Ba (3.60)	54⅞	53¼	54
60	Cord Corp (.10g)	9⅝	9⅜	9½
2	†Corroon & Rey	1⅜	1⅜	1⅜
39	Creole Pet	5⅛	5⅛	5⅛
1	Crocker Wh	4⅜	4⅜	4⅜
3	†Crown C Pet	⅞	⅞	⅞
14	Crown C Intl A	7	6⅞	7
10	†Cusi Mex	[illegible]	[illegible]	[illegible]
	D			
3	Darby Pet	3⅜	3⅜	3⅜
10	Deere & Co	17⅞	16⅞	17⅞
1	Detroit Aircraft	⅜	⅜	⅜
2	Dow Chem (2)	48¼	47½	48¼
2	Durham Hos M B	3	2	3
11	Duvall Tex	1⅜	1⅜	1⅜
	E			
6	East G & F (.15g)	8⅛	8⅛	8⅛
2	East Sta Pow	3	2¾	3
1	East Ut Asso cv	2⅝	2⅝	2⅝
.10	Ed El Bos (10)	138	138	138
2	†Eisler Elec	1¼	1¼	1¼
682	El B & S (6%f)	24¼	22½	23⅞
17	El B & S pf (6)	42⅜	40	42⅜
5	El B & S 5 pf (5)	39⅛	38⅛	38½
1	El Pow Asso (.10g)	7½	7½	7½
12	El Pow As A (.10g)	7½	7	7½
2	El P & L opt war	3⅞	3⅞	3⅞
2	†Elec Share	4⅜	4⅜	4⅜
.50	Eureka Pipe (4)	24	24	24
	F			
1.50	Fajardo Sug	50	50	50
32	Fisk Rubber	4⅛	3⅞	4
.25	Fla P&L 7 pf	22	22	22
1	Flintcote A	3½	3½	3½
2	Ford M Can A	8½	8½	8½
4	Ford Mot Ltd	3⅞	3½	3½
2	Foremost Dairy	⅛	⅛	⅛
2	Franklin Mfg	⅞	⅞	⅞
	G			
1	Gen Alloys	1⅜	1⅜	1⅜
13	†Gen Aviation	8¼	8	8
2	GE Ltd rct(.204e)	8¼	8¼	8¼
13	Gen Th Eq cv pf	¼	¼	¼
10	Glen Alden	11⅞	11	11½
1	†Globe Undrwr	5½	5½	5½
3	Godchaux Sug B	5⅜	5	5⅛
3	†Gold Seal Elec	½	½	½
.50	†Gorh Inc pf	13¾	13¾	13¾
3	Gorh Mfg vtc (1g)	14	13	14
1	Greyhound Corp	2⅜	2⅜	2⅜
.20	Gt A&P nv(7b)	175	175	175
.20	Gt A&P 1st pf(7)	120½	120½	120½
31	Gulf Oil Pa	41⅞	41⅛	41⅛
	H			
2	†Hamilton Gas vtc	⅜	⅜	⅜
113	Hazel Atlas Gl (4b)	62	58½	60½
7	†Hecla Min	4⅞	4⅝	4⅝
9	†Hir Walker	8⅞	7⅝	8⅞
4	†Hir Walker pf (1)	12¼	11⅞	12¼
2	Holling Gold (.70b)	8	8	8
2	Horn & Hard(2)	21¼	21¼	21¼
11	†Hudson Bay M&S	7¼	7	7¼
5	Humble Oil (2)	59	56⅞	59
65	†Hygrade Fd	7⅝	7¼	7⅝
	I			
5	Imp Oil Can (½)	10	9¾	9⅞
4	Ins Co N Am (2)	39⅞	39⅝	39⅞
4.75	Intl Hyd-El pf(3½)	16½	15⅞	16
43	Internat Pet (1)	13⅛	12⅞	12⅞
13	†Inter Prod	3	2⅝	2⅞
1	†Inter S Raz B	1⅞	1⅞	1⅞
3	Inter Util A	5⅛	5⅛	5⅛
13	Inter Util B	1⅝	1¼	1⅝
2	†Interst Equit	⅝	⅝	⅝
1	†Inters Eq cv pf	15	14⅝	14⅝
5	†Irving Air Ch(.40)	7½	7⅜	7½
	K			
3	Kirby Pet (.10g)	1	⅞	1
1	†Kleinert	4⅞	4⅞	4⅞
2	†Kolster-Brandes	½	½	½
	L			
3	Lake Shore M (2)	33½	33	33½
5	Land Co Fla	¾	¾	¾
1	Lib McN&L	5⅜	5⅜	5⅜
16	Lone Star Gas(.64f)	7⅞	7⅜	7⅞
1	Long Is Lt	10⅜	10⅜	10⅜
5	†Louis L&E	1⅞	1⅞	1⅞
7	Maryland Cas	4¼	3¼	3⅞
11	†Mavis Bott A	1⅛	1⅛	1⅛
1	†Mead John (3)	63	63	63
2	†Memphis N Gas	5⅜	5⅜	5⅜
3	†Mexico-Ohio Oil	4¾	4⅛	4⅜
3	†Michigan G & O	3	2⅞	3
4	Mid St Pet A vtc	1⅛	1⅜	1⅛
5	Mid St Pet B vtc	⅜	⅜	⅜
1	Midland Stl	5	5	5
38	Mid West Util	¼	¼	¼
.25	Mohawk-H 1 pf (7)	68	68	68
1.10	Montg Ward A	78	77	77
13	Mount Prod (.80)	4	3⅞	4
	N			
3	†Nat Avia	9	8⅝	8⅝
57	†Nat Bellas Hess	2½	2¼	2½
2	Nat Bond&Sh (1)	30⅜	30	30⅜
3	Nat Fuel G (1)	14½	13⅞	14¼
3	†Nat Investors	2⅝	2½	2⅝
1	Nat Inves war	1⅜	1⅛	1⅜
26	Nat Leather	2⅛	1½	2⅛
2	Nat P&L 6% pf (6)	60	59	60
2	Nat Svc pf	6½	6	6½
11	Nat Service	2⅛	2	2⅛
41	Nat Sug Ref (2)	36⅝	35	36⅝
.75	Neisner Bros pf	20	19½	20
2	Newberry (JJ) (.60)	17	17	17
7	New Bradford	1⅜	1¼	1⅜
3.40	N Eng Pow pf(6)	43½	41½	42⅝
4	N J Zinc (2)	44⅛	43⅝	44⅛
6	N Mex & Ariz	1	1	1
13	†Newmont Min	32	31	31½
1	†NY&HonRos(1½b)	15⅞	15⅝	15⅞
1	N Y Steam (2.20)	37	37	37
1	NY Tel 6½ pf(6½)	114	113¼	114
38	Niag Hud Pow(1)	11½	11⅜	11½
1	Niag Hud A war	⅝	⅝	⅝
7	Niag Sh Md B(.20)	6	4⅞	6
3	Niles-Bem-P	9½	9	9½
1	†Nipissing Mines	2	2	2
1	Nor Cent Texas	1⅜	1⅜	1⅜
3	Nor St P A (4)	37	36	37
4	†Novadel-Ag (5)	44	43½	43¾
	O			
20	†Ohio Cop	1/16	1/16	1/16
1	Overseas Sec	2	2	2
1	†Oil stocks Ltd	5¼	5¼	5¼
	P			
8	Pac Eastern	2⅞	2⅝	2⅞
2	Pac G&E 1 pf(1½)	23½	23⅜	23½
1	†Pan-Am Airways	37½	37½	37½
2	†Paramt Mot	6⅛	5⅛	6⅛
2	Parke Davis (1)	18	18	18
1.25	Parker-R-Pr (2½)	43½	42	42½
140	Pennroad	2½	2¼	2½
1	Pepperell	77⅞	75	75½
.25	Phila E' Pow pf (2)	30	30	30
4	Philip Morris Cons	3	2½	3
2	†Pilot Radio A	½	½	½
84	†Pioneer Gold (.24)	9⅛	8⅞	9
7	Pitney Bowes	3⅛	2⅞	3
9	Pitts Pl Gl (.60)	24½	23⅝	24½
10	Premier Gold (.12)	[illegible]	[illegible]	[illegible]
2	Prod Roy	⅛	⅛	⅛
1	Pub Svc No Ill (3)	28	28	28
1	Pub Ut Hold xw	½	½	½
1	Pub Ut Hold pf	6⅛	6⅛	6⅛
.90	PugSdP 5 pf	26	24½	26
1.20	PugSdP 6 pf	18⅞	16⅞	18⅞
.70	Pure Oil pf (1½)	33½	31¼	33⅛
1	Pyrene	2½	2½	2½
	R			
1	Raytheon vtc	4⅜	4⅜	4⅜
2	Reliable Strs	1½	1½	1½
1	Repub Gas	⅛	⅛	⅛
11	Rich Oil pf	1¼	1	1¼
3	†Roan A Cop	15¼	15⅛	15¼
6	†Roosevelt Fd	1⅛	1⅛	1⅛
2	†Royal Type	7⅛	7⅛	7⅛
1	Ruberoid (1)	26	26	26
	S			
1.25	Safety Car H&L(1g)	37	37	37
14	St Regis Pap	3⅝	3⅜	3½
12	Salt Cr Con	⅞	⅞	⅞
7	Salt Cr Prod (1)	4⅞	4⅝	4⅝
1	†Seeman Bros(2½)	32½	32½	32½
5	Segal Lock	⅝	⅝	⅝
1	Seiberling Rub	4	4	4
1	†Selected Indus	2⅛	2⅛	2⅛
5	†Sel Ind(al ctf)(5½)	56	54	56
1	†Shattuck Denn	2⅞	2⅞	2⅞
2	Shaw W&P (¼)	11⅝	11⅝	11⅝
2	†Shenandoah	2⅛	2⅛	2⅛
1	Shenandoah pf new	17⅛	17⅛	17⅛
10.75	Sherwin Wms (1)	30	28	29⅝
.80	Singer Mfg (6)	131	128	128
3.50	†Smith A O	37⅞	36⅝	37⅞
2	Smith Cor Type vtc	2	2	2
3	So Am G & Pl	1⅛	1	1
1	So Penn Oil (1)	15⅛	15⅛	15⅛
3	So Cal Ed A pf(1¾)	24½	24⅜	24½
2	So CEdC pf(1.37½)	18⅞	18⅜	18⅞
12	†Southld Roy (.20)	4⅛	3⅞	4
1	Spies May S pf	35	35	35
.50	†Stand Inv pf	12⅜	12⅜	12⅜
70	St Oil Ind (1)	25⅝	24⅞	24⅞
1	St Oil Ky (1)	14	13½	13½
1.50	St Oil Ohio	18⅞	18	18¾
4	St Pow & Lt	5	4⅞	4⅞
24	†Stand Sil Lead	¾	¾	¾
2.50	†Starrett pf	1⅜	1⅜	1⅜
1	Super Maid Corp	1¾	1¾	1¾
6	†Stutz Motor Am	14½	14	14½
107	Swift & Co	18⅜	17⅝	18⅛
90	Swift Int (2)	27⅝	23⅝	27⅜
1	†Swiss-Am El pf	27	26⅝	26⅝
	T			
26	Technicolor	7⅞	7⅛	7⅛
4	†Teck-Hugh G (.60)	4¼	4⅛	4⅛
6	†Texon Oil (1)	9	8⅞	9
5	Tob Prod of Del	¼	¼	¼
.10	Toledo Ed 6% pf(6)	58	58	58
3	Tob Pr Exp (.10)	⅛	⅛	⅛
2	†Transcont Air	4⅛	4⅛	4⅛
27	†Trans-Lux	3¼	2⅞	3¼
5	Tubize Chat	9⅝	9⅜	9⅜
1	†Tubize Chat A	16	16	16
5	†Tung-Sol Lamp	5⅛	5⅛	5⅛
	U			
5	Union Tob	1/16	1/16	1/16
1	†United-Carr Fast	4	4	4
5	United Corp war	2⅝	2½	2⅝
179	United Fdrs	1⅛	1⅛	1⅛
61	United Gas	2⅞	2⅜	2⅞
1	United Gas war	⅝	⅝	⅝
9	United Gas pf (1)	29⅝	27	29⅝
83	United L&P A	4⅜	4	4⅜
61	United L&P cv pf	22⅛	18⅜	21⅛
.25	United Shoe M(2½)	44¼	44¼	44¼
.50	United S M pf(1½)	31	30⅞	30⅞
2	†U S & Int Sec	1	1	1
1	†U S & I Sec pf	32	32	32
4	U S Dairy B	1¼	1⅛	1¼
24	U S Elec Pow	1	⅞	1
1	U S Foil B (.20)	4¼	4¼	4¼
1	United Strs vtc	¼	¼	¼
11	United Verde (.40)	3⅝	3⅛	3⅝
11	Utah Apex M	1⅜	1⅜	1⅜
1.60	Util Equit pf(3½)	42	40½	41½
27	Util P & L	2¼	1⅞	2¼
2	Util P & L B ctf	5	4⅞	5
.50	Util P & L pf	16½	16½	16½
21	Utility & Ind	1⅜	1⅛	1½
2	Utility & Ind pf	3½	3⅜	3½
	W			
2	†Walgreen (1)	16	16	16
2	†Watson (J W)	1	1	1
1	†Wenden Cop	⅛	⅛	⅛
2	Woolwth Ltd(.24g)	15½	15½	15½
66	Wright Harg (.20)	4⅝	4⅜	4⅝

DOMESTIC BONDS.

Sales in Hundreds		High	Low	Close
	A			
19	Ala Pow 5 '51	74	74	74
1	Ala Pow 5 '68	71	71	71
5	Ala Pow 4½ '67	67	66	67
1	Ala Pow 5 '56	73	73	73
4	Alumin Co 5 '52	89	88½	89
2	Am Com P 6 '40	1⅜	1⅜	1⅜
5	Am Com P 5½ '53	1¼	1¼	1¼
1	Am Comm P 5½ '53	3	3	3
2	Am & Cont 5 '43	81½	81½	81½
8	Am El & P 6 '57 A	21	20½	20½
18	Am G & E 5 2028	82½	81	82½
5	Am G & P 6 '39	23½	23⅛	23½
3	Am G & P 5 '53	21	21	21
51	Am P & L 6 2016	60⅛	59	60
3	Am Rad 4½ '47	93½	93½	93½
26	Am Roll M 5 '48	60	58⅞	59
15	Am Roll M 4½ '33	75⅝	74⅝	75½
1	Am Seat 6 '36	36	36	36
5	Am Thread 5½ '38	98	98	98
6	Appal El P 5 '56	84	83½	84
3	Appal Pow 5 '41	99	99	99
3	Ark P & L 5 '56	75	75	75
107	As El 4½ '53	38	33	36⅛
42	As G&E 5½ '38in ct	16⅛	13	16⅛
115	As G & E 5 '50	17	14	17
5	As G & E 5½ '77	18	17	17
442	As G&E 5 '68	17⅜	13½	17⅜
7	As G&E 4½ '48	20	20	20
158	As G&E 4½ '49 C	15⅛	12½	15½
15	As Rayon 5 '50	38	37⅞	37⅞
11	As Tel Ut 5½ '44C	13	11½	13
2	As Tel Ut 6 '33	19	19	19
	B			
15	Baldw Loco 5½ '33	80¼	79	80¼
19	B & O 5 '96 F	53⅝	52½	53⅝
18	Bell T Can 5 '55 A	89⅞	89	89
18	Bell T Can 5 '57 B	89⅛	89	89½
1	Bell T Can 5 '60 C	90	90	90
1	Bost Con Gas 5 '47	102	102	102
9	Broad Riv P 5 '54A	41½	41	41
	C			
1	Can N Ry E 7 '35E	100	100	100
4	Can Nor P 5 '33 A	69	69	69
2	†Cap Ad 5 '53 A xw	72½	72½	72½
6	Caro P&L 5 '56	71	70	71
6	Caterpil Tr 5 '35	96	95½	96
1	Cen Ariz L&P 5 '60	81	81	81
1	Cen Ill P S 5 '56E	69	69	69
6	Cen Ill P S 5 '68G	66	65½	66
3	Cen Ill PS 4½ '81H	60	60	60
2	Cen Ill PS 4½ '67F	61¼	61¼	61¼
10	Cen Me 5 '55 D	86⅜	86	86⅜
2	Cen Oh L&P 5 '50A	66	66	66
28	Cen P&L 5 '56	60	59	59⅛
32	Cen P S 5½ '49	3⅞	3½	3⅞
2	Cen P S 5½ '49xw	4	4	4
31	Cen St El 5½ '54	41⅜	40⅛	41⅛
5	Cen St El 5½ '54xw	41¼	41¼	41¼
7	Cen St El 5 '48	41⅜	41¼	41⅜
9	Cen St P&L 5½ '53	34⅜	34	34
9	Chi Dis E 4½ '70A	70	70	70
11	Chi Pn Tool 5½ '42	48⅞	45½	48⅞
1	Chi Ry cod 5 '27	52⅛	52⅛	52⅛
1	Cin St Car 6 '55 B	53	53	53
10	Cities Serv 5 '66	32⅞	32½	32⅞
98	Cities Serv 5 '50	34	33⅞	34
16	Cit S Gas 5½ '42	53⅝	53	53½
3	Cit S G Pipe 6 '43	62⅝	62	62⅝
19	Cit S P&L 5½ '49	33⅞	32⅝	33⅞
42	Cit S Pow 5½ '52	33⅞	32½	33½
14	Cleve E Ill 5 '39	104⅝	104¼	104⅝
12	Cleve E Ill 5 '34 A	105⅛	105	105⅛
8	Comw Ed 5 '53 A	97	96	97
2	Comw Ed 5 '54 B	95½	95	95½
3	Comw Ed 4½ '56 C	90	90	90
4	Comw Ed 4½ '60 E	88⅛	87⅞	87⅞
13	Comw Ed 4 '81 F	82½	82	82
2	Comw Ed 5½ '62G	102⅛	102	102⅛
22	Comw Sub 5½ '48A	73	72¼	72½
13	Comm P&L 5 '57	48	47	48
6	Conn L&P 5 '62 D	105½	105	105½
11	Conn Riv P 5 '52A	96	95¼	95¼
2	Con GEL&P 4½ '35	102⅝	102⅜	102⅝
6	C GEL&P Ba 4 '81	96	95⅝	96
1	Con Gas U 6½ '43A	11⅛	11⅛	11⅛
5	Con Gas Ut 6 '43 A	37	36	36
13	Consum P 5 '36	104	103⅞	104
2	Consum P 4½ '58	96½	96½	96½
61	Cont G&E 5 '58A	55⅝	54⅞	55⅝
3	Cont Oil 5½ '37	98	98	98
3	Crucible St 5 '40	63	62	62
15	Cudahy P 5½ '37	96	94⅝	96
	D			
5	Dayton P & L 5 '41	102⅝	102½	102½
1	Del El Pow 5½ '59	74	74	74
1	Denver G & E 5 '49	98	98	98
17	Det Int Br 6½ '52ctf	3	2⅞	3
	E			
3	East Ut Assoc 5 '35	91	91	91
24	East Ut Inv 5 '54A	16	14½	15⅛
8	Ed El Ill 5 '35	101⅛	101⅛	101⅛
2	Ed El Ill 5 '34	101¼	101¼	101¼
88	Elec P&L 5 2030	41⅜	40	41⅜
2	ElmiWat T RR 5'56	73	73	73
7	Empire Dis E 5 '52	48⅛	47½	48⅛
13	Emp O & R 5½ '42	44⅜	44	44⅜
1	Erie Ltg 5 '67	92	92	92
	F			
6	Fairb Morse 5 '42	63	63	63
14	Fed Water 5½ '54	29⅞	28	29
2	Fstone Cot M 5 '48	86	86	86
1	Fstone Tire 5 '42	88⅛	88⅛	88⅛
6	Fisk Rub 5½ '31	51	50	51
15	Fisk R 5½ '31 cod	51	50½	51
10	Fisk R 8 '41 cod	61⅛	61⅛	61⅛
30	Fla P & L 5 '54	68⅞	66⅞	68⅞
11	Fla P 5½ '79A	56	55⅞	55½
	G			
16	Gary E & G 5 '34 A	61¼	60	60
11	Gatin P 5 '56	68½	67⅞	67⅞
4	Gatin P 6 '41	59	58	59
5	Gatin P 6 '41 B	58	56½	58
3	Gen Bronze 6 '40	58	56	57
5	Gen Mot Ac 5 '35	102	102	102
5	GenPubUt 6½ '56	21⅛	20⅜	20⅜
3	Gen Pub Ut 6½ '33	26⅛	26	26⅛
2	Gen Refract 5 '33	80	80	80
11	Gen W Wk 5'43A	50	49	49¼
54	Geo Pow 5 '67	74½	73	74½
2	Geo P & L 5 '78	53⅛	53	53⅛
16	Gillette 5 '40	96⅝	95½	96⅝
4	Glen Ald Coal 4 '65	57	57	57
14	†Gobel(A)6½ '35 A	81⅛	81	81
3	Grand Trunk 5 '50	61	60	60
3	Gr Trunk 6½ '36	97⅛	97	97
1	Grt West P 5 '46	99	99	99
8	Gulf Oil Pa 5 '47	96¼	96⅛	96¼
8	Gulf Oil Pa 5 '37	98	97⅛	98
8	Gulf St Ut 5 '56A	70	68¼	70
	H			
6	Hack Wat 5 '38	100⅝	100½	100⅝
1	Hack Wat 5 '77A	94	94	94
6	Hall Pr 5½ '47A	64⅛	64	64
3	Hans 6 '34	98⅝	98	98⅝
4	Hood Rub 7 '36	60	57	57
4	Hood R 5½ '36	50	45	45
23	Hous L&P 4½'81E	86⅛	86⅛	86⅛
4	Hous L&P 5 '53A	94⅛	94	94
1	Hydr P Nia F 5 '50	102	102	102
7	†Hygr Fds 6 '49 A	50⅝	50	50⅛
	I			
8	Idaho Pow 5 '47	90¼	90	90¼
36	[illegible] Cen 4½ '34	56	54½	55½
26	Ill Pow & L 5 '56C	61	59	60
3	Ill Pow & L 5½ '57	50	50	50
13	Ill Pow & L 6 '53 A	69	68	68
4	Ill P & L 5½ '54 B	62¼	62½	62½
1	Indep Oil 6 '39	95	95	95
6	Ind&Mich 5 '55	85⅝	84	85⅝
4	Ind El 6 '47	68	65	68
2	Ind El 6½ '53 B	74	72	72
6	Ind E 5 '51 C	63	62½	63
3	Ind Gen Svc 5 '48	99½	99½	99½
1	Ind Hyd El 5 58 A	59	59	59
2	Ind Svs 5 '63 A	28	28	28
7	Indnpls P&L 5 '57A	84⅞	84¼	84⅞
5	Int P Sec 7 '57 E	84⅞	84⅛	84⅞
2	Int P Sec 7 '52 F	75⅜	75⅛	75⅜
8	Int Sec Am 5 '47	55⅛	55	55
2	Interst Pow 6 '52	30⅝	30½	30½
7	Inters Pow 5 '57	52¼	51⅜	52¼
5	Inters P Svc 4½ '58	56⅛	56⅛	56⅛
2	Interst Tel 5 '61 A	53	53	53
2	Ia P&L 4½ '58 A	76	76	76
	J			
3	Jacksonv Gas 5 '42	45⅝	45	45⅝
7	Jer C P&L 4½ '61C	87	86⅜	87
5	Jer Cen P&L 5 '47B	96	93¼	96
4	Jones & Laugh 5 '39	102	102	102
	K			
5	Kan P&L 5 57 B	82	80	82
5	Ky Util 6½ '48 D	84	83	84
5	Ky Util 5 '55 F	70	70	70
2	Ky Util 5 '61 H	65	65	65
1	Kimb-Cl 5 '43 A	75	75	75
5	Kop G & C 5½ '50	82	79⅞	79⅞
25	Kop G & C 5 '47	76⅞	75⅞	76⅞
	L			
2	Laclede G 5½ '35	60	60	60
8	Lehigh P S 6 2026A	79½	79	79½
1	Lex Util 5 '52	63½	63½	63½
8	Lib McN & L 5 '42	68	67⅝	67⅝
1	Los A G & E 5 '39	104¼	104¼	104¼
5	Los A G&E 5½ '47E	100	100	100
3	Los A G & E 5 '61	96	96	96
2	LouG&EKy 4½ '61C	89½	89½	89½
7	Lou P & L 5 '57	82	80⅝	82
	M			
5	Manito P 5½ '51A	36½	35	35
3	Mass Gas 5½ '46	86	85½	85½
16	Mass Gas 5 '55	81⅝	80⅛	80⅛
3	Memph P & L 5 '48	90	90	90
5	Metro Ed 5 '62 F	85⅛	84	84
2	Midw Util 5 '33 ctfs	11⅛	11	11
4	Minn G Lt 4½ '50	80⅛	80	80⅛
1	Minn Gen El 5 '34	102	102	102
7	Minn P&L 4½ '78	70	69	70
1	Minn P&L 5 '55	74	74	74
4	Miss P&L Co 5 '57	68⅛	67⅛	68⅛
6	Miss Pow 5 '55	57	56½	57
5	Miss Riv P 5 '51	101	101	101
6	Mo Pub Svc 5 '47A	48⅛	47¼	48⅛
6	Monong WPS 5½ '53B	65⅛	65	65
1	Mont-Dak P 5½ '34	40	40	40
8	Mont LH&P 5 '51A	88⅝	88¼	88¼
8	Mont LH&P 5 '70B	88	88	88
2	Munson SS 6½ '37	15	15	15
	N			
18	Narragansett 5 '57	99⅜	97½	98⅜
4	Narragansett 5 '57B	96⅛	96⅛	96⅜
11	Nat P&L 6 2026A	77⅜	77	77
6	Nat P&L 5 2030B	67	66⅝	67
11	Nat Pub S 5 '78 ctf	18⅞	17½	17½
1	Nat Tea 5 '35	96	96	96
14	Neisner Bro 6 '48	36⅛	35	36½
2	Nevada Cal E 5 '56	59	59	59
1	New Amst Gas 5 '48	94	94	94
9	N Eng G&E 5 '50	50⅛	50¼	50½
14	N Eng G&E 5 '48	50½	50	50½
2	N Eng G&E 5 '47	51	50	50
20	N Eng Pow 5½ '54	58⅞	57¼	57¼
33	N Eng Pow 5 '48	52⅞	51½	52⅞
2	N Orl PS 6 '49A	37⅞	37	37⅞
6	N Orl PS 4½ '35	52⅝	52	52⅝
1	NYP&Ohio 4½ '35	90	90	90
6	NYP&L4 4½ '67	91⅛	90¼	90¼
1	N Y St E&G 4½ '80	79	79	79
1	Niag Fall P 6 '50	105	105	105
10	N Am L&P 5½ '56A	34	33	34
5	N Cont Ut 5½ '48A	26	25½	26
11	Nor Ind G&E 6 '52	85½	84	85
7	Nor Ind P S 5 '69	71½	71⅛	71⅛
8	Nor Ind P S 5 '66C	72	70	72
5	Nor Ind PS 4½ '70E	66	65	66
2	Nor OhP&L 5½ '51	91¼	90½	90½
1	Nor State P 5½ '40	81	81	81
8	Nor State P 4½ '61	86	85½	85½
7	Nor Tex Ut 7 '35 xw	90	90	90
1	Norwes PS 5 '57A	64⅛	64⅛	64⅛
	O			
1	Ogden Gas 5 '45	88⅛	88⅛	88⅛
4	Ohio Edis 5 '60	88½	88¼	88½
1	Ohio Pow 5 '52B	95½	95½	95½
7	Ohio Pow 4½ '56D	92½	92	92¼
5	Ohio Pub S 5 '54D	77⅝	77	77
5	Okla G&E 5 '50	81	81	81
1	Oswego Falls 6 '41	51	51	51
	P			
6	Pac G&E 4½ '57E	92½	91⅞	92½
3	†Pac G&E 4½ '60F	92½	91½	92½
6	Pac G&E 5 '55D	99⅝	98⅝	98⅝
15	Pac G&E 5½ '52C	102½	102	102
2	Pac G&E 6 '41B	106⅛	106⅛	106⅛
1	Pac Inv 5 '48 A	70½	70½	70½
1	Pac P&L 5 '55	59⅞	59⅛	59⅞
7	Pen Cen P&L 4½ '77	72½	72	72¼
1	Pen Doc&W 6 '49cod	34⅞	34⅞	34⅞
1	Pen El 4 '71F	66	66	66
4	Pen Oh Ed 6 '50	69	69	69
1	Pen-Oh Ed 5½ '59B	64	64	64
7	Pen Pow 5 '56	98	97⅜	97⅜
2	Pen W&P 4½ '68 B	96	95½	95½
5	Peo G L&C 4 '81 B	78	77½	78
17	Peo G L&C 6 '57 C	97	96	97
11	Peop L&P 5 '79	3	2½	2½
2	Phila El 5 '66	106⅞	105⅞	106⅞
9	Phila El P 5½ '72	105⅞	105	105
2	Pied El 6½ '60 A	66⅛	66	66
4	Potomac Ed 5 '56E	81	80	80½
1	Pow Cor C 4½ '59B	48	48	48
4	P S NH 4½ '57 B	86⅛	86½	86⅛
1	P S N Ill 4½ '78D	75	75	75
1	P S N Ill 5 '56	81½	81½	81½
3	P S N Ill 5 '66 C	80½	80½	80½
5	P S N Ill 4½ '80E	74⅞	74⅞	74⅞
1	P S N Ill 4½ '81 F	74⅞	74⅞	74⅞
12	P S N Ill 6½ '37G	96⅛	95⅛	96
1	P S N Ill 6 '52H	90¼	90¼	90¼
17	Pub Sv NJ 6 ctfs	109⅛	109	109
6	Pub Sv Okla 5 '57D	70⅛	70	70
1	Pub S Sub 5½ '49A	57⅛	57⅛	57⅛
15	Pug Sd P&L 5½ '49	61⅝	60⅞	60⅞
12	Pug Sd P&L 5 '50C	59⅛	58⅞	59⅛
13	Pug S P&L 4½ '50D	54⅝	54	54⅝
	Q			
3	Quebec Pow 5 '68 A	76	76	76
	R			
1	Rep Gas 6 '45 A	17	17	17
2	Roch Cen P 5 '53	40	40	40
	S			
11	St L Gas & C 6 [illegible]	12	12	12
5	Safe Har W 4½ '79	98½	98¼	98½
2	Schulte R E 6 '35xw	9	9	9
2	Scripps 5½ '43	64	64	64
5	Seattle Lt 5 '49	45	44	44½
3	Sh W&P 4½ '67 A	62¼	62¼	62¼
11	Sh W&P 4½ '68 B	62¾	62¼	62¼
14	Sh W&P 4½ '70D	62½	62	62¼
1	Sh W&P 5 '70 C	67	67	67
5	Sheffield Stl 5½ '48	76¼	76	76
29	SEP&L 6 2025 A	70	69¼	69⅝
8	So Cal Ed 5 '39	105	104¾	105
35	So Cal Ed 5 '51	99	98⅛	98½
9	So Cal Ed 5 '52	99⅛	98¼	98⅛
18	So Cal Ed 5 '54	98⅞	98¼	98⅞
3	So Cal Gas 5 '37	75⅞	75⅞	75⅞
4	So Cal Gas 4½ '61	83	82½	83
5	S Count G C 4½ '68	80⅛	80⅛	80⅛
4	So Ind G&E 5½ '57	101¼	101⅛	101⅛
3	So Ind Ry 4 '51	42½	42	42
7	So Nat G 6 '44	51⅞	51	51⅞
1	So'w As Tel 5 '61 A	44	44	44
3	So'w G&E 5 '57 B	72	72	72
5	So'w L&P 5 '57 A	62	62	62
22	So'w P&L 6 2022A	60⅛	59⅛	60
18	Stand G&E 6 '35	58⅛	56½	58⅛
13	Stand G&E 6 '35cvt	58⅛	57⅛	58¼
7	Stand G&E 6 '51	50⅞	49¼	50⅞
16	Stand G&E 6 '66	49½	47	49
9	Stand Inv 5½ '39	68	67	67
39	Stand P&L 6 '57	48	45½	48
9	Stand Tel 5½ '43	22	20	22⅞
1	Sun Oil 5½ '39	101¼	101¼	101¼
2	Superpwr Ill 4½ '70	66	66	66
11	Superpwr Ill 4½'68	67	66	66
1	Swift & Co 5 '40	95⅞	95⅞	95⅞
8	Swift & Co 5 '44	102⅛	101⅞	101⅞
3	Syracuse L 5½'54	104	104	104
	T			
15	Tenn El P 5 '56	70	69	70
4	Tenn Pub S 5 '70	73	73	73
2	Tex El S 5 '60	77	77	77
2	Tex Gas Ut 6 '45	20⅛	20⅛	20⅛
22	Tex P & L 5 '56	79	78⅞	79
3	†Thermoid 6 '34	34½	34½	34½
13	TideWatP 5 '79 A	54	52	53
12	Toledo Ed 5 '62	91⅝	91	91½
10	Twin CRT 5½'52A	22⅛	22⅛	22⅛
	U			
13	Ulen & Co 6 '44 sta	26	25⅛	26
10	Union El 5 '67 B	98	98	98
5	Union El 4½ '57	95⅛	95	95
8	Unit El NJ 4 '49	98⅛	98⅛	98⅛
23	Un L&P 6½ '74	48	45⅛	48
39	Un L&P 6 '75	43⅝	41	43⅝
1	Un L & P 5½ '59	65	65	65
41	Un L&Ry 5½ '52	53	51	52½
7	Un L&Ry 6 '73A	42	40	40½
295	U S Rub 6 '33	99⅛	97	99⅛
5	U S Rub 6½ '34	81½	81	81
6	U S Rub 6¼ '39	55	54¾	55
1	Utah P&L 6 2022A	58	58	58
	V			
1	Van Camp Pg 6 '48	16	16	16
2	Virg Pub S 6 '46	56	55¾	56
	W			
2	Ward Bak 6 '37	92¾	92	92
5	Wash Gas Lt 5 '58	86⅛	86	86⅛
2	Wash Wat P 5 '60	90⅛	90⅛	90⅛
28	W Tex Ut 5 '57 A	51⅞	51⅛	51¼
2	WUn G&E 5½ '55A	76⅝	76	76⅝
2	Wis Minn L&P 5 '44	78	77⅛	77⅛
	Y			
1	York Rys 5 '37	83	83	83

FOREIGN BONDS.

Sales in Hundreds		High	Low	Close
4	Agri Mtg Bk 7 '46	30	30	30
3	Agri Mtg Bk 7 '47	28⅛	28⅛	28⅛
1	Bogota Mg Bk 7 '47	29⅛	29⅛	29⅛
3	Bogo MgBk 7 '47nw	29⅛	29⅛	29⅛
5	B Aires Pr 7½ '47	35	34⅛	34⅛
3	B Aires 7½ '47 sta	35	35	35
2	B Aires 7 '52 sta	30	30	30
2	Cauca Val 7 '48	9⅛	9⅛	9⅛
5	Cent Bk Ger 6 '52A	34	33⅜	34
10	Cent Bk Ger 6 '51B	42⅛	40⅛	40⅛
26	Com Pvt Bk 5½ '37	50	49⅛	50
3	Danzig Port 6½ '52	39	39	39
1	Den Mg Bk 5 '72 IX	63	63	63
9	ErcoleM El 6½ '53A	69⅛	69	69
6	Europ El 6½ '65	69	68⅛	68⅛
6	Europ Mg 7 '67 C	28⅛	28⅛	28⅛
20	Ger C Mun 7 '47	29⅛	28⅛	29⅛
36	Ger C Mun 6 '47	28	27	28
2	Gesfuerel 6 '53	36⅛	36⅛	36⅛
8	Hambrg El 7 '35	75⅛	75	75⅛
9	Hanover City 7 '39	55	53⅛	53⅛
4	It Sup Pow 6 '63 A	41⅛	41	41
1	Mansfeld M&S 7 '41	48⅛	48⅛	48⅛
1	Maranhao Braz 7	13⅛	13⅛	13⅛
9	Mendoza Pr 7½ '51	27	27	27
5	Nippon E P 6½ '53	47	47	47
5	Parana Braz 7 '58	9⅛	9	9
5	Pomerania El 6 '53	29	29	29
5	Prussia El 6 '54	40	40	40
8	Rio de J 6½ '59	13	12	13
12	Ruhr Gas 6½ '53 A	36½	35⅛	36¼
5	Ruhr Housing 6½	26	26	26
25	Russian 6½ '19	4	2¾	4
204	Russ 6½ ctf NC '19	3⅛	2¼	3⅛
39	Russ 5½ '21	3⅛	2¼	3½
39	Russ 5½ ctf '21	4	3	4
1	Saarbrueck 7 '35	103⅛	103⅛	103⅛
4	Santa Fe Arg 7 '45	20⅛	20	20½
1	Santiago Chile 7 '49	6	6	6
2	Sauda Falls 5 '55A	100	100	100
2	Saxon Pub W 6 '37	47	47	47
14	Stinnes 7 '36	39⅛	37	37
2	Un El Serv 7 '56	74	74	74
22	Un Ind 6½ '41	36⅛	35	36
15	Un Ind 6 '45	36⅛	35⅛	36

Total stock sales today, 415,000 shares; year ago, 121,150 shares. Total bond sales today, $5,000,000; year ago, $2,266,000.

†Officially listed.

XD—Ex dividend. EX—First sale since ex dividend date or dates. XR—Ex rights. (a) Plus extra or extras. (b) Including extra or extras. (d) Payable in scrip. (e) Paid last year. (f) Payable in stock. (g) Paid so far this year. (h) Cash or stock. (m) Also extra cash or stock dividend paid since January 1. (ur) Under rule. (ww) With warrants. (xw) Without warrants.

HAWAIIAN SHIP LINE DIVIDEND IS REGULAR

New York, May 16 (A.P.).—American Hawaiian Steamship Co. today declared a regular quarterly dividend of 25 cents a share. The disbursement is being made out of surplus and is payable July 1 to stock of record June 15.

American Commercial Alcohol Corporation had March quarter net profit of $76,771, equal to 39 cents a share, against $107,790 or 55 cents a share in the first quarter of 1932.

Columbia Gas & Electric Corp. reports net income of $16,190,278 for the twelve months ended March 31, equal to 86 cents a common share. This compares with $19,872,901, or $1.21 a share in the year ended March 31, 1932.

The Mergenthaler Linotype Co., by its president, Norman Dodge, today issued the following statement: "The usual monthly meeting of the board of directors of Mergenthaler Linotype Co. was held today at the company's executive offices. While recognizing the general feeling of hopefulness now prevalent, and although the financial condition of the company continues sound in every respect, a careful review of the graphic arts industry from which the business of the company is mainly drawn convinced the directors of the advisability and wisdom of conserving its cash position. They therefore decided to forego the declaration of the usual dividend on the capital stock for the quarter ending June 13, 1933."

Money Markets

FOREIGN EXCHANGE.

New York, May 16 (A.P.).—Foreign exchange easy. Great Britain in dollars, others in cents.

Great Britain—Demand, 3.92½; cables, 3.92¼; 60-day bills, 3.91.
France—Demand, 4.58⅝; cables, 4.59.
Italy—Demand, 6.05½; cables, 6.05¾.
Belgium—Demand, 16.24½.
Germany—Demand, 26.87½.
Holland—Demand, 46.81½.
Norway—Demand, 19.44½.
Sweden—Demand, 20.19½.
Denmark—Demand, 17.49½.
Switzerland—Demand, 22.54½.
Spain—Demand, 9.98½.
*Portugal—Demand, 3.60.
*Greece—Demand, 0.66½.
*Poland—Demand, 13.25.
*Czechoslovakia—Demand, 3.54¾.
*Jugoslavia—Demand, 1.63⅛.
*Austria—Demand, 14.95.
*Roumania—Demand, 0.70½.
*Argentina—Demand, 30.01.
*Brazil—Demand, 7.59.
Tokyo—Demand, 24.00.
Shanghai—Demand, 23.95.
Hongkong—Demand, 27.00.
Mexico City—Demand (silver peso), 29.20.
Montreal in New York—Demand, $7.12½.
New York in Montreal—Demand, 114.75.
*Nominal.

NEW YORK.

Call money steady; 1 per cent all day. Time loans steady; 30-60 days, ¾@1; 3-4 months, 1@1¼; 5-6 months, 1@1½ per cent. Prime commercial paper, 1¾. Bankers' acceptances unchanged.

Bar silver steadier, ¼ higher at 32⅝.

LONDON.

Money, ⅝ per cent. Discount rates, short bills, ⅝@½; 3-month bills, ½@⅝ per cent.

Bar silver quiet, 1/16 lower at 18 1/16d.

PARIS.

Three per cent rentes, 66 francs 80 centimes; 4½ per cent rentes, 84.30. Exchange on London, 85.70. The dollar was quoted at 21.75.

TREASURY CERTIFICATES.

(Reported by Chas. D. Barney & Co.)

Rate	Maturity	Bid	Offer
1½s	June 15, 1933	100 8-32	100 10-32
4s	Aug. 15, 1933	100 29-32	100 31-32
1⅛s	Sept. 15, 1933	100 8-32	100 11-32
⅞s	Dec. 15, 1933	100 8-32	100 9-32
4¼s	Dec. 15, 1933	102 7-32	102 9-32
3s	May 2, 1934	102 11-32	102 14-32
2⅛s	Aug. 1, 1934	101 20-32	101 24-32
3s	June 15, 1935	102 16-32	102 20-32
2⅞s	Apr. 15, 1936	100 24-32	100 27-32
3¼s	Aug. 1, 1936	102	102 3-32
2¾s	Dec. 15, 1936	100 13-32	100 16-32
3¾s	Apr. 15, 1937	101 3-32	101 7-32
3¼s	Sept. 15, 1937	101 31-32	102 2-32
2⅝s	Feb. 1, 1938	99 20-32	99 24-32

TRADE TRENDS.

(Associated Press.)

Blankets—Many manufacturers specializing in popular price all-wool numbers have withdrawn practically all offerings, it is reported in the trade. Some are willing to sell at an "at value" basis.

Steel—Increased activity in concrete reinforcing bars explains the action of makers in advancing prices $4 a ton. Awards for the country last week were more than 6,000 tons following sale of 7,500 tons in the previous week.

Carpet wools—Imports at Philadelphia last week totaled 112,674 pounds against 36,613 in the preceding week.

Rice—The market continues strong with higher prices ruling for brewers' rice. Dealers report that replacement demand is broad enough to maintain the present price structure.

Fine chemicals—There has been a fractional lowering of the price of silver nitrate. Other leading items are quotably unchanged.

Tin—A fair demand developed on the recent price reaction according to market interests.

Local Stocks

(Furnished by W. B. Hibbs & Co.)

Sales—Regular call, 11:15 a. m.: Washington Gas 5s, '60, $500 at 102½. Lanston Monotype, 10 at 45.

After call: Washington Gas 5s, '56, $500 at 86½. Potomac Electric 5½% pfd., 10 at 106½, 5 at 106½.

BONDS. PUBLIC UTILITIES.

	Bid.	Asked.
Amn. Tel. & Tel. 4½s, '39	103	.....
Amn. Tel. & Tel. ctl. tr. 5s	102½	.....
Anacostia & Pot. R. R. 5s	36¾	43
Anacostia & Pot. guar. 5s	86	91
C. & P. Tel. of Va. 5s	103	.....
Capital Traction R. R. 5s	41	45
City & Suburban 5s	38	42
Georgetown Gas 1st 5s	102½	.....
Potomac Elec. 6s, 1953	106	.....
Potomac Elec. 6s, 1953	106⅛	.....
Washington Gas 5s, '56	86	87
Washington Gas 5s, '60	102½	103½
Wash. Gas 6s, series B	102⅝	103½
Wash. Ry. & Elec 4s	83½	85

MISCELLANEOUS.

	Bid.	Asked.
Barber & Ross, Inc., 6½s	55	.....
Chevy Chase Club 5½s	99	.....
Col. Country Club 5½s	95	100
D. C. Paper Mfg. 6s	10	.....
Wash. Mkt. Cold Stge. 5s	90	.....
Wash. Cons. Title 6s	.....	45

STOCKS. PUBLIC UTILITY.

	Bid.	Asked.
Amn. Tel. & Tel. (9)	107⅝	.....
Capital Traction Co.	7½	.....
Wash. Gas Lt. Co. (3.60)	56	65
Nor. & W. Steamboat	78	.....
Pot. Elec. Pwr. 6% pfd.	100	112
Pot. Elec. Pwr. 5½% pfd.	106⅛	.....
Wash. Ry. & El. com. (7)	265	300
Wash. Ry. & Elec. pfd. (5)	83	.....

MISCELLANEOUS.

	Bid.	Asked.
Emer. Bromo-Selz. "A"	20	25
Lanston Monotype (4)	45	59
Mergenthaler Linotype	26	29
Peoples Drug Stores pfd.	76	.....
Wdwd & Loth. com. (1.50)	21	.....
Wdwd & Lothrop pfd.	105	.....

*Ex dividend.

Exports of Grain Cut 93,000 Bushels

(Associated Press.)

Grain exports last week from the United States amounted to 84,000 bushels against 177,000 bushels the previous week and 1,945,000 bushels during the corresponding week of last year. Commerce Department figures yesterday gave the following comparisons between last week's and those for the week before.

Wheat 4,000 bushels against 4,000; barley none against 90,000; corn 37,000 against 76,000; oats 43,000 against 7,000; no exports of rye were reported for either week.

Canadian grains exported last week from United States ports totaled 428,000 bushels against 260,000 bushels the previous week, while exports of North American wheat flour were 44,000 barrels against 46,000 barrels.

FINANCIAL MARKETS REACH HIGHER LEVEL

New York, May 16 (A.P.).—Financial markets crashed through upper resistance levels to new high levels for the current recovery in decisive fashion last week.

With traders more interested in reports of better business than in inflationary prospects, the advance in the markets was resumed on a broad scale, although the end of the week saw some recession from the best prices, as did the close of the previous week.

The sweeping advance in securities as well as in wheat, cotton and corn, considering only estimated stocks in growers' hands, has boosted the total quoted price level more than $14,000,000,000 since March 3, according to Wall Street estimates.

Bankers here feel that this indicated appreciation in values of bank loan collateral has added enormously to the country's financial strength.

While business statistics showed some flattening out of the upward trend, as might be expected at this season, trend lines continued to cross those of a year ago at this time, when they were pointed steeply downward.

Electric power production for last week crosed the level of a year previously for the first time in nearly three weeks.

The divergence of the movement of freight from a year previously was narrowed 1.8 per cent, against 3.3 per cent a week before, the smallest since 1930.

Steel, automobile and textile output has continued to expand and are far ahead of the levels of May of 1932.

An outstanding development in the securities markets this week was an upsurge in the bond market to a new high level for 1933. The price average of 60 domestic corporate issues went up 2 points, to 72.5, which carried it across the best levels of January to the highest since early last October.

Live Stock

CHICAGO.
(Associated Press.)

HOGS—Receipts, 18,000, including 7,000 direct; active, fully 10 to 15c higher than yesterday's average on all classes; bulk, 5.00@5.10; top, 5.15; big weights down to 4.90 and below; pigs, 4.00@4.50; packing sows, 4.35@4.60; shippers, 1,500; estimated holdover, 2,000. Light light, good and choice, 140-160 lbs., 4.60@5.00; light weight, 160-200 lbs., 4.80@5.15; medium weight, 200-250 lbs., 5.00@5.15; heavy weight, 250-350 lbs., 4.90@5.10; packing sows, medium and good, 275-550 lbs., 4.10@4.70; pigs, good and choice, 100-130 lbs., 4.00@4.60.

CATTLE—Receipts, 5,500; calves, 2,500; fed steers and yearlings strong to 25c, mostly 10 to 15c higher, except few loads long fed steers scaling over 1,500 lbs.; these about steady; mostly 5.25@6.25 market; choice yearlings scarce; part load, 7.25 but little above 6.25; best yearling heifers, 5.90; largely 5.50@5.75; more active and firm to higher trade on cows and butcher heifers; market remaining particularly active on common and medium grade all killing classes; vealers 50c higher at 5.50@6.50. Slaughter cattle and vealers, steers, good and choice, 550-900 lbs., 5.75@7.50; 900-1,100 lbs., 6.00@7.50; 1,100-1,300 lbs., 6.00@7.50; 1,300-1,500 lbs., 5.75@7.50; common and medium, 550-1,300 lbs., 4.50@6.00; heifers, good and choice, 550-750 lbs., 5.25@6.25; common and medium, 4.00@5.25; cows, good, 3.50@4.00; common and medium, 3.00@3.50; low cutter and cutter, 2.25@3.25; bulls (yearlings excluded), good (beef), 3.25@3.75; cutter, common and medium, 2.65@3.40; vealers, good and choice, 5.50@6.75; medium, 5.00@5.50; cull and common, 3.00@5.00; stocker and feeder cattle, steers, good and choice, 500-1,050 lbs., 5.00@6.25; common and medium, 4.00@5.25.

SHEEP AND LAMBS—Receipts, 10,000; uneven; strong to 15c higher; better grade lambs mostly 10 to 15c up; plain kind not improved; top clippers, 6.85; bulk, 4.25@4.75; choice, 83-lb. woolskins, 7.25; package native spring lambs, 7.50. Slaughter sheep and lambs, spring lambs, good and choice, 6.50@8.00; medium, 5.75@6.50; lambs, 90 lbs. down, good and choice, 6.25@6.85; common and medium, 4.50@6.35; 90-98 lbs., good and choice, 6.15@6.75; 98-110 lbs., good and choice, 6.00@6.65; ewes, 90-150 lbs., good and choice, 2.25@3.25; all weights, common and medium, 1.50@2.50.

BALTIMORE.

POTATOES—South Carolina, barrels, cobblers, U. S. 1s, 3.25@3.50.

CHICKENS—Old, heavy, 14. Others unchanged.

EGGS—12½.

CATTLE—Receipts, 50; steady; steers, good to choice, 5.50@5.75; medium to good, 5.00@5.50; fair to medium, 4.50@5.00; plain to fair, 4.00@4.50; common to plain, 3.50@4.00. Bulls, good to choice, 3.50@3.75; medium to good, 3.25@3.50; fair to medium, 3.00@3.25; plain to fair, 2.75@3.00; common to plain, 2.50@2.75. Cows, good to choice, 3.50@3.75; medium to good, 3.00@3.50; fair to medium, 2.50@3.00; plain to fair, 2.00@2.50; common to plain, 1.50@2.00. Heifers, good to choice, 5.00@5.25; medium to good, 4.50@5.00; fair to medium, 3.75@4.50; plain to fair, 3.25@3.75; common to plain, 2.75@3.25. Fresh cows and springers, 30.00@60.00.

SHEEP AND LAMBS—Receipts, 125; steady; sheep, 50@2.50; spring lambs, good to choice, 7.50@8.00; common to medium, 5.50@6.50.

HOGS—Receipts, 400; lower; lights, 4.80@5.20; medium to good, 4.90@5.50; heavies, 4.75@5.35; roughs, 2.75@3.25; light pigs, 3.70@4.20; pigs, 4.40@4.90; Western hogs, 10 to 20 cents higher.

CALVES—Receipts, 50; steady; good to choice, 5.00@5.50; common to medium, 3.25@4.50.

WHEAT—No. 2 red winter garlicky domestic, spot and May, 92¼; June, 93.

NEW YORK.

EGGS—Receipts, 53,288; weak. Mixed colors, special packs or selections from fresh receipts, 15½@16¾; standards and commercial standards, 15@15¼; firsts, 13¾@14; seconds, 12¾@13½; mediums, 39 lbs., 12½@13; dirties, No. 1, 42 lbs., 12¾@13¼; average checks, 12@12¼; storage packed, firsts, 14¼@14¾. White eggs, selection and premium marks, 18½@20; nearby and Midwestern hennery, exchange specials, 17@18; nearby and Midwestern exchange standards, 15@16; marked mediums, 14@14½; other whites unchanged; browns, nearby and Western special packs, private sales from store, 18@19; Western standards, 15½@15¾.

POULTRY—Dressed, steady to firm, unchanged. Alive, firm; roosters, express, 9@10; other freight and express, unchanged.

BUTTER — Receipts, 21,069; steady. Creamery, firsts (87-91 score), 22⅛@23; centralized (90 score), 22½@22¾.

CHEESE—Receipts, 451,162; firm, unchanged.

SUGAR—Raw was quiet early today and as no sales were reported spot prices were unchanged at 3.30. Futures opened at declines of 1 to 3 points under liquidation and commission house selling which may have been promoted by continued apprehension over the European political situation and the disappointing action of the spot market. However the offerings were not large and most of the early decline was recovered on covering and buying by houses with trade and Cuban connections. September deliveries sold up from 1.35 to 1.38 and January from 1.41 to 1.43, with the market at midday within a point of the previous close on all positions. In refined there was only a moderate withdrawal demand, while second hands were around in sufficient quantity to take care of any new buying of consequence. Prices were unchanged with refiners listing at 4.50 and second hands at 4.30.

COFFEE—Spot quiet. Rio, No. 7, 8¼; Santos, No. 4, 9¼@9½. Rio futures closed quiet; sales, 4,000 bags. May, *5.52; July, *5.63; September, *5.52; December, *5.46; March, 5.43. Santos futures barely steady; sales, 9,000 bags. May, 8.45; July, *8.13; September, 7.80; December, 7.67; March, *7.59.

*Nominal.

REALTY BODY PLANS TRIP TO EXPOSITION

National Boards' Meeting Is to Open in Chicago on June 14.

By THOMAS M. CAHILL.

In connection with the observance of "National Home Owners Day" at "A Century of Progress" exposition in Chicago, June 16, the Washington Real Estate Board is sponsoring a special tour to this World's Fair, according to Clarence F. Donohoe, chairman of the Chicago convention committee of the local board.

The party will leave Washington on Tuesday, June 13, at 4:05 p. m. on the Pennsylvania Railroad "Liberty Limited," arriving in Chicago Wednesday morning at 8:35. This party will be open to all members of the Washington Real Estate Board, their families and their friends, Mr. Donohoe said.

An exceptionally low round-trip rate has been granted, the rate ranging around $21, depending upon the number of persons taking the trip. Special coaches will be assigned for the trip, and an interesting entertainment program has been arranged en route to Chicago.

Large Delegation Expected.

The Washington Real Estate Board plans sending a large delegation to the convention of the National Association of Real Estate Boards, which opens in Chicago June 14. The committee in charge of arrangements for the special tour is headed by Mr. Donohoe and M. P. Canby, vice chairman.

Many persons are interested in attending the World's Fair this year, Mr. Donohoe said, for the reason that features being offered at "A Century of Progress" cover the outstanding developments in all lines of endeavor. In the exhibits of interest to home owners and prospective home owners are the latest ideas in home construction. The housing exhibit originally planned for the exposition included but eight houses, but so much interest has been evidenced in this particular field that the fair management has increased the number of exhibition homes to eleven.

Eight of these depart materially from the conventional, showing new designs, new materials, new methods of construction and new developments in prefabricated building units. These and many other features will bring many persons to the exposition, Mr. Donohoe believes, especially in view of the exceptionally low rates being offered to Washingtonians through the Real Estate Board tour.

Further information may be obtained through Mr. Donohoe at the offices of the Washington Real Estate Board.

Accountants to Meet.

Washington Chapter of the National Association of Cost Accountants will hold its monthly meeting this evening at the Mayflower Hotel.

George A. G. Wood, president of Morningside Laundry Co., and formerly of the Washington Gas Light Co., will discuss "Executive Control and Financing Through Proper Financial Statements and Their Correct Interpretation."

There will be a short business meeting, including the election of officers for the next year, before Mr. Wood's talk, at 8 o'clock.

FLOUR MARKET.

Minneapolis, May 16 (A.P.).—FLOUR—10c lower. Carload lots, family patents, 5.40@5.50 a barrel in 98-lb. cotton sacks. Shipments, 28,980.

PURE BRAN—12.50@13.00.

GOODS MARKET.

New York, May 16 (A.P.).—Percale advances to a basis of 10 cents for 4-80 square goods are now general. Buying of finished goods continues steady. Rayon yarns are closely sold through July, production being at capacity.

Wool goods sales are moderate and steady, with production increasing. Wool blankets have been further advanced following a rise in raw wool. Burlaps are moving in better volume than for some time.

Swiss Industries Fair Reported Great Success

A record attendance at the 1933 Swiss Industries Fair at Basle was reported last week by the Legation of Switzerland. The communication forwarded from the manager of the fair states that this, the seventeenth fair, held from March 25 to April 4, was in every respect a great success.

Rubber Closes Easy.

New York, May 16 (A.P.).—Crude rubber futures closed easy. May, 4.62†; July, 4.77*; September, 5.01; December, 5.17.

Smoked ribbed spot closed, 4.74†.

*Bid. †Nominal.

Bank Stocks

BANK, TRUST & INSURANCE STOCKS.

New York, May 15 (A.P.).—Over the counter market.

BANKS.	Bid.	Ask.
Bk Manhattan (2)	19½	21
Chase Natl (2)	24	26
Commercial (8)	129	139
Fifth Ave (44a)	1225	1275
First Natl (100)	1345	1395
Natl City (1)	27	29
Public (2)	23¼	25¼
TRUST CO.		
Bankers (3)	58¼	60¼
Bklyn Trust (4)	99	104
Cen Hanover (7a)	123½	129½
Chemical (1.80)	35½	37½
Continental (1.20)	14½	15½
Corn Exch (3)	54	56
Empire (1)	18¼	20¼
Guaranty (20)	273	278
Irving (1)	17¾	19¼
Manufacturers	14½	16½
N Y Title & Mtge	¾	1¾
N Y Trust (5)	86½	89½
Title G & T (1.80)	21	23
United States (60)	1465	1515
INSURANCE.		
Aetna Cas (1.60)	38¾	40¾
Aetna Fire (1.60)	29¾	31¾
Aetna Life	13	15
Agricultural (2)	38½	40½
Am Surety	15½	17½
Balt Amer	2⅛	3⅛
Boston (16)	384	400
Conn Gen Lif	18¾	20¾
Fid & Dep	26½	28½
Firemens Ins (.60)	4½	5½
Frank Fire (1)	13½	15½
Glen Falls (1.60)	22½	24½
Great Amer (1)	14	16
Hanover (1.60)	24¼	26¼
Hartford Fire (2)	39	41
Home Ins (1)	16¼	18¼
Mass Bond	11⅝	14⅝
Natl Fire (2)	43	45
Natl Liberty (.10)	4	5
N Y Fire	6¼	8¼
Nor River (.80)	13	15
Phoenix (2)	51⅝	53⅝
Prov Wash (.80)	22¾	24¾
Public Fire	[illegible]	[illegible]
St Paul Fire (8)	104	109
Sun Life	330	370
Travelers (16)	259	274

(a) Including extras.

ADVANCE MID-WEEK
Home Buying Opportunities
Page 5, Today's POST

MONTGOMERY BEER QUIZ WILL CONTINUE

Trustees of County Schools Are Announced by Board for 3-Year Term.

Montgomery County Bureau of The Post, 8706 Georgia Ave., Silver Spring, Md. Telephone Shepherd 2363.

Marked by heated clashes between Mrs. Jesse W. Nicholson, president of the National Democratic Women's Law Enforcement League, and proponents of the licenses at issue, the Maryland beer board yesterday held its first Montgomery County hearing in the courthouse at Rockville. Members of the board are Frank P. Bratten, Baltimore, chairman; W. Clinton McSherry, Frederick, and L. Franklin Purnell, Ocean City.

The board heard arguments on issuance of licenses to the Congressional Country Club, the Columbia Country Club, the Rossdhu Castle Club and the stores of Leon Bondareff and Isidor Suser, both of Brookeville road, all of which had been objected to by a group of citizens headed by Mrs. Nicholson and residing in the Chevy Chase-Bethesda area.

The board members intimated that they would make known their decision tomorrow regarding the five hearings yesterday. They will hold further hearings tomorrow at the courthouse and probably Friday. There have been 25 protests against issuance of licenses in the county and the board hopes to complete its hearings this week if possible.

Appointments of trustees to the county schools were announced yesterday by Dr. Edwin W. Broome, county superintendent of schools. Appointments are for three-year terms, one trustee being appointed each year.

The trustees are as follows:

Laytonsville, W. W. White; Unity, Herman Priebe; Etchison, William Moore; Redland, Henson Cashell; Cedar Grove, Carroll Brown; Hyattstown, W. V. Burdette; Clarksburg, C. E. King; Boyds, Mrs. James Maughlin; Slidell, Mrs. Melvin Carlin; Kinsaley, Thurston King; Burdette, Claude Wright; Lewisdale, Leslie G. Beall; Germantown, Mrs. Harry Myers; Poolesville, Mrs. Henry Allnutt; Rockville, L. L. Nicholson; Beller, Thomas Ricketts; Montrose, John Harmon; Garrett Park, Mrs. Alton Wells; Colesville, Claude Hobbs; White Oak, Mrs. William T. Milstead; Burtonsville, William Lester Asher.

Fairland, Snowden J. Athey; Darnestown, Dr. U. D. Nourse; Travilah, Mrs. George Rice; Quince Orchard, Mattie Small; Glen Echo, H. T. McCuen; Chevy Chase, Ralph W. Berry; Bethesda-Chevy Chase, Marvin Farrington; Somerset, Mrs. Parker Dodge; Sherwood, R. H. Lansdale; Brookeville, L. B. Riggs; Brighton, Francis M. Hawkins; Gaithersburg, Dr. W. D. Barnett; Washington Grove, LeRoy McCathran; Potomac, Jessie Walker; Barnesville, Mrs. H. V. Kessler; Comus, Mrs. Edward Maxwell; Dickerson, Mrs. Jones Hoyle; Damascus, A. W. Souder; Clagettsville, Alvie Moxley; Kings Valley, Elsie Cordell; Woodfield, Franklin E. Duvall; Mount Lebanon, Downey Williams; Kensington, Mrs. John D. Noyes; Woodside, Howard Griffith; Glenmont, Mrs. A. L. Smith; Takoma Park, J. Milton Derrick (Mrs. George A. Cook to fill unexpired two-year term); Takoma-Silver Spring, Dr. L. M. Christie; Silver Spring, Bernard Leizear.

Colored Trustees.

Unity, Charles King; Laytonsville, Samuel Bright; Etchison, Gilbert Hall; Hyattstown, James Wims; Sugarland, Philip Johnson; Martinsburg, Robert Fairfax; Poolesville, D. G. Barnes; Rockville, Mrs. Elizabeth Hartman; Scotland, Geneva Mason; Burnt Mills, Marshall Washington; Spencerville, John A. Johnson; Smithville, Henry Boston; Seneca, Ollie Jackson; Germantown, Edward Jenkins; Quince Orchard, Samuel Lee; River Road, Samuel Duvall; Sharpstreet, Charles Thomas; Norbeck, Rachel White; Grifton, William Newman; Washington Grove, Isaiah Taylor; Cloppers, William Stevenson; Stewardtown, Ben Stewart; Sellman, Richard Mercer; Boyds, Addison Duffin, Damascus, Luther G. Holsey; Purdum, Benjamin Lyle; Lindon, Fred Simms; Wheaton, John Morrow; Ken Gar, Charles Davis; Takoma Park, Thomas Stewart.

40 in Alexandria Picked for Forest

Forty Alexandrians, all single men between 18 and 25, representing the city's quota for the reforestation camp, were sent to Fort Humphreys yesterday for training. The men were selected by the Alexandria United Charities.

The Alexandrians were examined by the Army Medical Corps and received congratulations for their excellent showing.

Representatives of the United Charities went to the homes of each of the men and notified them of their selection, and when the roll was called there were no absentees. The medical examination was held in Washington, and before departing for Fort Humphreys the men were given a substantial luncheon by an Alexandria citizen.

Parent-Teacher Group Picks Arlington Officers

Mrs. Martha Raul was elected president of the Arlington County congress of Parent-Teacher Associations last night. Mrs. Herbert Marcy was named first vice president; Mrs. L. O. Mankin, second vice president; Mrs. Elsie E. Fitts, secretary; Mrs. Edna Simmons, treasurer, and Mrs. H. H. Clapper and Mrs. Fenton Ferrell, delegates at large.

OPTION ON RETIRING NOW IN OFFICE BILL

Continued from Page 1.

are hundreds who would willingly take this opportunity to leave the service on an annuity.

The change in the apportionment clause is believed to have removed much of the danger of sweeping dismissal of excess workers from the District and such overquota States as Maryland, Virginia, Vermont and Iowa.

It was said that only where an employe from an overquota State or the District had the same efficiency rating, or a lower one, than an employe from another State would he be the first to go.

The alteration lessens the likelihood of a conference deadlock with the House on the quota issue. Nevertheless, an effort is expected from the Senate floor to remove completely the apportionment language from the bill, in line with the Senate subcommittee's original recommendations.

Another amendment to the bill, directing the transfer of the Botanic Garden to the Agriculture Department, was offered from the floor yesterday by Senate Democratic Leader Robinson. A similar provision was in the original Budget Bureau recommendations, but was stricken in the House.

ADVANCE MID-WEEK
Home Buying Opportunities
Page 5, Today's POST

ABOUT THE SHOW SHOPS

With NELSON B. BELL

THE third annual Music Week Festival, in which competition ended last Thursday night at Loew's Fox, reached its culmination last evening when the winners in the various groups of contestants were announced from the stage of the theater at 8:45 o'clock.

The participants in the contest were listed, and awards made, in six groups. The winners in each group were as follows:

Senior choral group—American University Men's Glee Club, Harlan Randall, director.

Senior instrumental group—Washington Gas Light Co. Band, Otto Siebeneichen, conductor.

Senior high school choral group—McKinley High School Boys Glee Club, Mrs. Bella Thompson, director.

Senior high school instrumental group—Washington Boys Independent Band, Clinton J. Brown, conductor.

Junior choral group—Elliott Junior High School Boys Glee Club, Miss Hannah Bonnell, director.

Junior instrumental group—Interjunior High School Orchestra, Franklin J. Jackson, conductor.

In addition to supplying a week of program novelties at practically every daily performance, the annual Music Week Festival at Loew's Fox is becoming increasingly important as a valuable incentive to the Capital's amateur musical organizations for conscientious hard work throughout the year. This is a healthful stimulus to Washington's growth as a worthy cultural center. Congratulations to all concerned.

It has been vacation, and not death, that has taken the holiday in the film colony these past few days.

The passing of Ernest Torrence, noted instrumentalist, singer, comedian and character actor, robbed the stage and screen of an artist of fine attainment and exceptional versatility. The almost simultaneous death of John G. Adolfi removed one of the cinema's most able directors from the scene of his greatest usefulness.

Both answered their last curtains as what were supposed to have been recuperative vacations were just getting under way—Mr. Torrence was en route to his home in Scotland when taken off the Empress of Britain to undergo an operation that proved fatal; Mr. Adolfi on a hunting trip in the Canadian wilds, remote from medical aid, when stricken suddenly with a cerebral hemorrhage that resulted in his death last Thursday.

My first recollection of Ernest Torrence falls a little this side of the days of his eminence as a concert pianist, when he was barytone comedian with the old Princess Theater Company in New York, reaching the Belasco Theater here from time to time in such of the Princess' hits as "Very Good, Eddie," and the like.

He was so facile and so effective a comedian that it came as an utter surprise to the entire world of the theater when he scored so decisively as the murderous mountaineer in the silent screen version of Joseph Hergesheimer's "Tol'able David," his first picture and Richard Barthelmess' first individual starring vehicle. From that day on his place in the cinema was assured as what the profession terms a "dirty dog heavy," although he was equally competent in straight and kindly character parts.

John G. Adolfi is probably best known as the director of George Arliss' most successful talking pictures—"Alexander Hamilton," "The Man Who Played God," "A Successful Calamity," "The Millionaire," "The King's Vacation," "The Working Man," current at the Metropolitan, incidentally, and "Voltaire," recently completed, but not yet released.

Adolfi represented the third generation of his family to be connected with the theater and had himself been both stage and screen actor, as well as director. The tragic circumstances of his death are rendered even more poignant by the fact that he and Mrs. Adolfi, who survives him, were already laying plans for the celebration of their silver wedding anniversary July 1.

The motion-picture industry well may mourn the loss of these two distinguished gentlemen.

Phil Lampkin, musical director at Loew's Fox, yesterday afternoon addressed an audience of approximately 500 students of the George Washington University, in Corcoran Hall, on the subject of "Music, Modern and Classical." Prof. Lampkin, during his lecture, endeavored to prove that there is no such thing as "jazz music."

Maybe not jazz MUSIC, professor, but certainly jazz noise—if you get what I mean!

Gene Dennis, the pulchritudinous psychic, who will appear at RKO-Keith's, come Friday, is baffling the National Press Club at luncheon today. By telling what's in the hash?

Katharine Cornell, who just now is acting "Alien Corn" in Boston, reads on the average two books every three days. Among the volumes she recently finished are "Marie Antoinette," by Stefan Zweig; "Night Flight," by Saint Exupery; "Charlotte Bronte," by E. F. Benson; "In the End Is My Beginning," by Maurice Barring; "Murder Must Advertise," by Dorothy Sayers; "Ann Vickers," by Sinclair Lewis; "High Winds in Jamaica," by Richard Hughes; "The Tudor Wench," by Ellsworth Thane, and "One More Spring," by Robert Nathan. Not that it matters.

In Boston she has taken a house for her two weeks' sojourn and in Philadelphia will occupy an apartment. Thus does she transport her home to the road with her and eliminate the discomforts of touring. Not that that matters, either.

Students of the Clifford Brooke Academy of Stage Training in the Dramatic Arts have taken part in all of the National Theater Players' bills to date. The second successful term of the academy, now in its sixth week, will end on June 10. Those with aspirations for a professional stage career will learn with interest and delight that Mr. Brooke has announced the opening of the third term of his academy for early in October.

Mrs. William C. Gwynn is entertaining at tea Thursday at 5 o'clock in honor of the National Theater Players, with whom her daughter, Miss Louise Harrison Gwynn, is making her professional debut in Noel Coward's "Hay Fever" this week.

And this evening at 6, Mr. Ted Church and the Columbia Broadcasting System—begging your pardon, Mr. Heinl—are serving and pouring in the presidential suite at the Willard to take care of the matter of "a few introductions" and one thing and another, "strictly of a Washington flavor."

I trust all this will not be too strong a temptation for the weather man to give another shower!

BRONX JURY INDICTS SIX IN GAS MURDER

Former Alderman Included in List; Capital Woman's Death Investigated.

New York, May 16 (A.P.).—A Bronx County jury today returned an indictment charging five men with murder in the first degree in connection with the death, by gas, of Michael Malloy, February 2 last.

The grand jury also indicted Dr. Frank A. Mansella, a former alderman, as an accessory after the fact and for allegedly giving false information in a death certificate.

Bronx County authorities charged that Malloy was killed for his insurance by placing a gas tube in his mouth while he was intoxicated, after attempts to kill him by giving him poison alcohol and running him down with an automobile had failed.

In their investigation of the case, Bronx authorities also concentrated on the death of Mabel Carlson, formerly of Washington, D. C., who died in March of last year in a Bronx apartment maintained by Anthony Marino, allegedly owner of a speakeasy, and one of those indicted.

After an autopsy her death was attributed to bronchial pneumonia, with chronic alcoholism as a contributing cause. During their investigation within the last few days, Bronx officials said that Miss Carlson, presumably while intoxicated, had been exposed to open windows and that cold water had been poured over her.

In addition to Marino and Dr. Manzella, those indicted today in connection with Malloy's death were Frank Pasqua, 24, an undertaker; Daniel Kreisberg, 29; Harry Green, 24, and Joseph Murphy, 28.

Collectors Named For Elkins Estate

Because of an impending contest over the estate of Mrs. Hallie Davis Elkins, Justice Jennings Bailey, in the District Supreme Court yesterday appointed George F. Snyder and Hugh H. Obear as collectors to conserve the estate until it is finally adjudicated.

At the same time, Justice Bailey appointed J. V. Morgan and Wilton J. Lambert as attorneys for the collectors.

Mrs. Elkins left an estate valued at more than $1,000,000 when she died March 1. A son, former United States Senator Davis Elkins, was named as the principal beneficiary, a $300,000 trust fund being established for his use. The attack on Mrs. Elkins' will was launched by a grandson, Stephen Elkins, who claimed that undue influence had been utilized.

District Allows 8 Construction Bids

Eight contracts totaling $158,697.53 were awarded yesterday by the District Commissioners for sewer construction and roadway paving projects. They are as follows:

R. D. Schlegel Co., Bethesda—Stormwater sewer at Connecticut avenue and Chesapeake street, $3,639.71; Nichols avenue sanitary sewer, between Eaton and Pomeroy roads southeast, $1,939.19; Fourth street combined system, between Franklin and Jackson street extended, northeast, $4,390.89; stormwater sewer in vicinity of Forty-ninth and Chesapeake streets, $7,546.88.

Bright-Shepherd Co., Washington—Soapstone Valley stormwater sewer, Albermarle street between Connecticut avenue and Thirty-eighth street, $36,697.89; Watts Branch sanitary sewer, Kenilworth avenue and the old Benning race track, $12,600.91.

McGuire & Rolfe, Washington—For resurfacing streets and roadways throughout the District, $30,307.50; improving roadway of Water street southwest, between M and Eleventh streets, $54,974.25.

Film Tables

Feature pictures are presented on the following schedule at the theaters named:

Palace—"Reunion in Vienna," at 11 a. m., 1:05, 3:15, 5:25, 7:35 and 9:40 p. m.

Columbia—"Hello, Sister," at 11:27 a. m., 1:10, 2:55, 4:45, 6:30, 8:15 and 10 p. m.

Rialto—"The Kiss Before the Mirror," at 11:09 a. m., 12:54, 2:39, 4:28, 6:20, 8:06 and 9:51 p. m.

RKO-Keith's—"The Woman I Stole," at 12:06, 2:05, 4:04, 6:03, 8:02 and 10:01 p. m.

Loew's Fox—"The Warrior's Husband," at 11 a. m., 1:40, 4:20, 7:25 and 10:05 p. m. Stage shows at 12:30, 3:10, 6:15 and 8:55 p. m.

Metropolitan—"The Working Man," at 11 a. m., 12:45, 2:30, 4:20, 6:05, 7:50 and 9:40 p. m.

Earle—"Lilly Turner," at 11:25 a. m., 2, 4:35, 7:30 and 10 p. m. Stage shows with Dick Powell, in person, at 12:55, 3:30, 6:20 and 9 p. m.

Tivoli—"A Bedtime Story," at 2, 3:50, 5:40, 7:35 and 9:30 p. m.

Ambassador—"The White Sister," at 8, 7:50 and 9:45 p. m.

'THE FOUR SEASONS' WINS WARM PRAISE

Washington Choral Society Gives Premiere of Opus by Johann Bach.

The Washington Choral Society scaled new heights last evening in presenting the American premiere of Johann Sebastian Bach's "The Four Seasons" as the major offering in their May festival concert, under the auspices of the Community Center Department at the Central High School.

Assisting the society were the Washington String Quartet and a chamber orchestra of eighteen pieces picked from the personnel of the National Symphony Orchestra. Instrumental and the choral work were under the leadership of Louis A. Potter, with Gertrude Nash at the piano and Walter Nash at the organ.

The Bach Cantata Opus, No. 206, was originally written as a commemorative, eulogizing in music the beauties and the grandeur of the German rivers, and titled "Schleicht, Spielende Wellen." For more general presentation J. Michael Diak wrote and arranged "The Four Seasons," to which he added as the finale a chorus from "Auf, Schmetternde Toene."

Even in the present English version, this cantata still retains much of the pastoral lines; but here, as in most choral work, it is the music that counts, and the Washington Choral Society is to be highly complimented not only for its excellent rendition of the Bach work (from which, however, the solos were omitted) but for its inaugural presentation.

"Psalm CL" of Cesar Franck, the other major offering, was, by a shade, the better sung of the heavier works.

Between these classical extremes, the society sandwiched in four charming madrigals—"The Silver Swan" (Gibbons), "The Nightingale" (Mendelssohn), "How Sweet the Moonlight Sleeps" (Paning), "Dusk of Night" (Arkangelsky).

The Washington String Quartet skillfully played the first movement of Debussy's "Quartette." "Prelude du Deluge" (Saint-Saens), "Pastorale" (Corelli), "Chanson Russe" (Moussorgsky) and "Procession of the Sardar" (Iwanow) composed the praiseworthy contributions of the chamber orchestra.

W. A. WHITNEY.

Invasion of China Believed Ending

Tientsin, China, May 16 (A.P.).—The arrival in north China of Gen. Hwang Fu, representative of the Nanking government who is reputed to be quite friendly toward Japan, has led to the belief that the Japanese invasion south of the Great Wall is nearly finished.

Gen. Hwang's coming has produced a distinct change in the political atmosphere in this area where it is believed that the new spokesman from Nanking may make an arrangement with the Japanese which will result in the halting of the army's westward drive.

This interpretation is connected with the statement issued by the Japanese military commander in Manchuria, Field Marshal Nobuy Oshi Muto, yesterday.

Lieut. Moffett Assigned To Naval Air Station

Lieut. George H. Moffett, U. S. N., son of the late chief of the Bureau of Aeronautics, Admiral William A. Moffett, who lost his life in the Akron disaster, has been assigned to duty at the Anacostia Naval Air Station, it was announced yesterday at the Navy Department. Lieut. Moffett is now attached to the U. S. S. Lexington.

ROOSEVELT'S NOTE BELIEVED FORERUNNER OF RECOGNITION

Continued from Page 1.

the preliminary exchange of trade commissions. This latter mode of renewing formal relations between the two countries is not at all to the liking of the Soviet authorities, it has been frequently asserted. The Moscow government wants undiluted recognition or none at all.

This attitude, however, is not borne out by the opinions of several Americans who have been in Russia recently and who are content to look with an open mind on the subject of recognition. They believe that the Moscow authorities are so anxious to be once again restored to the same plane of international intercourse with the United States, that they are willing to go to almost any length to achieve it.

Interpretation of Borah.

Thus any attenuated form of recognition would in reality be eagerly seized by them as a triumphant proof of their viability to exhibit to the starving millions of Russian peasants.

Senator Borah, who is known as the most eloquent proponent of Soviet recognition in the Senate, was quick to interpret the message to President Kalenin as an earnest desire for recognition. The Democratic leader in the upper house, Senator Joseph T. Robinson, of Arkansas, declared that the President's statement appeared to him to have the effect of recognition. He said:

"Particularly in view of the implied acknowledgment of conversational relations, the President's appeal seems to have the same result."

Speaker Rainey said:

"The President's message to Russia is one of the most interesting things about it." The Speaker of the House has long been an advocate of Soviet recognition for trade purposes.

Secretary of State Hull declared yesterday that he was already fixed on his Russian policy, but declined to elaborate on it in advance of the President's conference yesterday afternoon.

Reaction Eagerly Awaited.

Senator Borah has often been the intermediary through whom messages were sent and received from the Soviet Government. He saw no point in speculating on what the President intended but derived great satisfaction from the fact that Russia's existence had finally been recognized.

The reaction of the Soviet authorities is being awaited with considerable interest by the authorities here. Another, and perhaps more significant fact, was disclosed yesterday in the inclusion of William Christian Bullitt, as one of the experts who will accompany Secretary Hull to the London Conference.

Mr. Bullitt has long been known as an apostle of Soviet recognition and his presence at the London Conference will afford him another opportunity of entering into relations with various Soviet spokesmen in attendance at the conference and perhaps arrange a meeting between them and the Secretary of State who will preside over the American delegation.

"Old-Timers" Reunion Tonight.

"Old-Timers" of the Young Men's Christian Association will hold their annual dinner and reunion this evening at 6 o'clock in the assembly hall of the Central Y. M. C. A., 1736 C street.

HONEST VALUES!

Honest values begin with selling products for exactly what they are. AMOCO-GAS, the original special motor fuel, sells at a premium. And is worth that premium in greater mileage--greater riding ease--and fewer repairs. ORANGE AMERICAN GAS--always sold for what it is--a regular gasoline--rates 12% better than U. S. Government specifications for motor gas. It is the finest gasoline selling at regular gas price.

AMOCO AMERICAN GAS

The AMERICAN OIL COMPANY

AMUSEMENTS

WARNER BROS. THEATRES
NOW — LAST 2 DAYS — RUTH CHATTERTON IN "LILLY TURNER" On Stage DICK POWELL — COMING FRIDAY LAUGH WEEK! EDW. G. ROBINSON IN "LITTLE GIANT" On Stage NANCY CARROLL — EARLE — 25c To 1 P.M.
NOW — GEORGE ARLISS IN "WORKING MAN" — METROPOLITAN

ORIENTAL EXHIBITION GRAND OPENING
At 610 9th St.
Between F and G Streets N.W.
TODAY
From 1 P.M. to 10 P.M.

RKO KEITH'S 15th & G ...always a better show at...
"THE WOMAN I STOLE"
JACK HOLT — FAY WRAY — Raquel Torres — Noah Beery
—Starting Friday—
The Most Amazing Girl of the age!
GENE DENNIS in person
ASK GENE—SHE KNOWS!
And on the Screen
IRENE DUNNE
"THE SILVER CORD"
with Joel McCrea

MOUNT VERNON
50c BY BOAT
Plus 20c admission to Mt. Vernon
The most delightful way to go to Mt. Vernon. Only an hour's run down the Potomac. Inexpensive lunch may be had on boat.
Schedule—Daily (Except Sun.) Lv. Washington — 9.30 A. M., 1.30 P. M. Lv. Mt. Vernon — 12.20 and 4.05 P. M.
Moonlight trips nightly 8.30 P. M.
WILSON LINE 7TH ST. WHARVES NA. 2440

The DARING DRAMA OF TWO MEN, TWO WOMEN and the UNWRITTEN LAW
The KISS Before the MIRROR with NANCY CARROLL PAUL LUKAS FRANK MORGAN GLORIA STUART
NOW RIALTO

NATIONAL TONIGHT, 8:20 P.M. Mats. Today & Sat.
S. E. Cochran & Clifford Brooke Offer the National Theater Players in
NOEL COWARD'S Best Comedy "HAY FEVER"
Nights, $1.00, 75c, 50c, 25c
Matinees, Wed. & Sat., 50c, 25c
NEXT WEEK! SEATS NOW! "ANOTHER LANGUAGE"

AMUSEMENTS

Loew's 25c 50c 75c Mat. Now
The WARRIOR'S HUSBAND with ELISSA LANDI, ERNEST TRUEX, MARJORIE RAMBEAU
Stage: MAHONEY with HUBER The MAGICIAN
FRIDAY: MARY PICKFORD, LESLIE HOWARD in "SECRETS"
Stage: SMITH BALLEW AND HIS ORCHESTRA

Loew's PALACE THEATRE of the STARS
Now — SHE WANTED TO KISS HIM ONCE MORE FOR OLD TIMES' SAKE! JOHN BARRYMORE "REUNION in VIENNA" DIANA WYNYARD FRANK MORGAN
"Loew" Prices! 25c to 5:30 35c to Close

It's ON THE WAY! HELL BELOW

Loew's COLUMBIA Mats. 25c 40c Nights 25c 50c
JAMES DUNN - ZASU PITTS in HELLO SISTER with MINNA GOMBELL - BOOTS MALLORY

PEP ersonified "MAC"
AND HIS FIFTEEN-PIECE BAND OF ENTERTAINERS
TONIGHT GLEN ECHO SPANISH GARDEN
"HIT OF HITS" BALLROOM
'Cum Out'

Beer Distributor
We desire a responsible distributor for District of Columbia for our brews.
Monumental Perfect Brew Company
EXECUTIVE OFFICES:
704-5 Mercantile Trust Building
Baltimore, Maryland
Phone PLaza 3960

L. L. PERKINS
WILL BOND YOU.
United States Fidelity & Guaranty Co.
Phone National 0912. 1415 K ST. NW.

Washington's Finest Home-Buying Opportunities

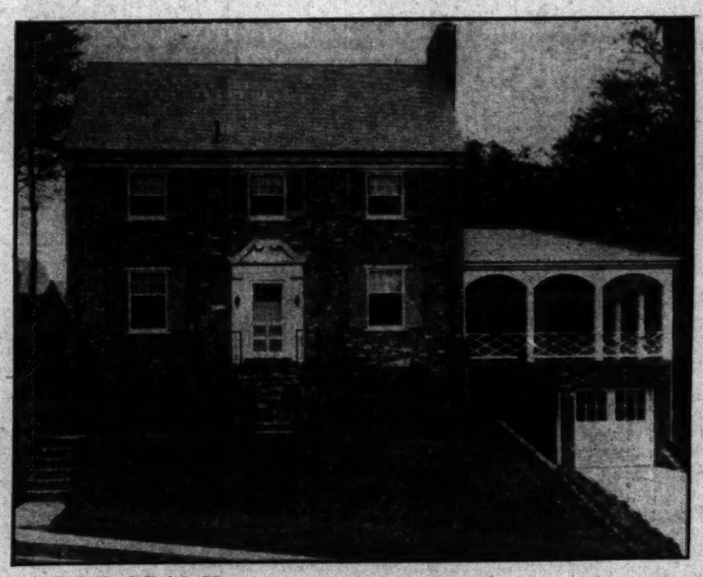

A Detached Brick Home in Shepherd Park

Six rooms, two baths, recreation room, Frigidaire, garage. Completely copper screened, weatherstripped, open fireplace, sunroom, colored tile baths. Open for inspection.

$11,950

The problem of finding the right home is simplified by the real estate listings, daily and Sunday, in the Want-Ad columns of The Washington Post.

The city's preferred residential sections are represented . . . homes at every price are offered.

All the information you need as to what is available in the local real estate market is to be found in these columns.

Make up a list of the home-owning opportunities to be found in today's Post—the very home you have been looking for may be listed today.

Read
THE WASHINGTON POST WANT-AD COLUMNS

TODAY! STOREWIDE DOLLAR DAY AT THE HECHT CO. ONE-DAY! ONCE-A-YEAR! . . . ONE-DAY! ONCE-A-YEAR! . . . ONE-DAY!

SPORTS | WEDNESDAY MAY 17, 1933 | The Washington Post. | WEDNESDAY MAY 17, 1933 | SPORTS

NATS OUTSLUG INDIANS TO WIN IN 12 INNINGS, 11-10

This MORNING with SHIRLEY L. POVICH

MANAGER ROGER PECKINPAUGH of the Indians, who used to be an infielder himself, was not long in feeling out the prowess of Cecil Travis, the kid from Chattanooga, who was stationed at third base for the Nats yesterday.

Following the quaint old custom of the big leagues when a rookie third baseman is making his debut, Peckinpaugh ordered Dick Porter, the first Indian at the plate, to drop a bunt down Travis' way, just as an experiment, which could be repeated later if effective.

Porter bunted and Travis was on it like a cat. The rookie whammed it to first base two full steps ahead of the flying Porter, and survived his first test with flying colors. The speedy Earl Averill tried it a few innings later and Travis threw him out just like that. There was no more bunting toward third for the rest of the game.

Travis Exhibits Punch.

When Bluege or Boken is ready to return to the line-up, Travis will still be retained for pinch-hitting duties. The five hits that the rookie made against the Cleveland pitching yesterday was in substantiation of his record in the Southern League, where he was batting a healthy .452 before last week when he dropped a hundred points after being spiked on his throwing hand.

Travis' first hit was made with the assistance of Pitcher Belve Bean, who covered first base via the great circle and arrived too late for Morgan's toss, but there was no taint with his other four hits later in the afternoon, all hard smashes with the exception of one looper, and the consensus is that he'll do.

Travis' presence definitely relegates Handy Man Dave Harris from third base to outfield and pinch-hitting duties. With Dave playing third, Heinie Manush complained that he couldn't see the plate from left field, and, anyway, Dave has an outfielder's throwing arm.

Umpire Roy Van Grafian showed remarkable patience in the tenth inning before he thumbed Bill Cissell out of the ball game after a called third strike. Cissell yapped for several minutes at the plate, continued his squawking from the bench and when he went to the dressing room he was still telling Van Grafian what Van Grafian could do.

Joe Cronin will be center field shy if Fred Schulte doesn't keep out of his way. Following his one-fall victory over Cronin at St. Louis last week, Schulte rushed in from center yesterday in the eighth, knocked Cronin down, stepped on him and then caught Cissell's high bat-handle hit.

England's Tennis Stars Sweep Finland Set

London, May 16 (A.P.).—England made a clean sweep of her Davis Cup tennis series with Finland as Fred Perry and H. W. (Bunny) Austin won the final two singles matches today.

Perry outclassed A. Grahan, 6—1, 6—2, 6—4, while Austin disposed of G. Grotenfelt easily, 6—0, 6—1, 6—4. The Britons previously had won the opening two singles matches Saturday and the doubles yesterday.

Continued on Page 15, Column 2.

Trio, With 77, Tie in Local Golf Play

Galvin, Slattery, of G. U., Nolan Lead at Chevy Chase.

Soggy Course Slows Play; Rest of Field Tees Off Today.

By DAVE HERMAN.

TWO Georgetown University golfers, Joe Galvin and John Slattery, both natives of Boston, and M. Parker Nolan, veteran campaigner from Indian Spring, tied yesterday for first place with scores of 77, in the 18-hole qualifying round of the annual Chevy Chase invitation tournament, with the remaining half of the field due to compete for medal honors this morning.

Galvin turned in a 38-39; Slattery a 40-37, and Nolan came through with 38-39. Slattery, among the last to come home late in the evening over the soggy layout, was offered an opportunity to clinch undisputed possession of first place, but 3-putted the eighteenth green for a 5.

Two From Georgetown Tie for Fourth.

Georgetown University was very much in the spotlight as the entire team that recently acquitted itself with honor in the recent intercollegiate championships vied for honors. Joe Lynch, medalist in the Army and Navy invitation last season, tied for fourth place with 78, with another teammate, Walter Tynan, and W. D. Fondren, of Auguste, Ga., medalist in the Manor invitation championship.

Next in line came Craig McKee, Indian Spring star and member of George Washington University's team, who posted a 79. McKee blew up on the first nine, taking a 41, and had to rally coming home.

Jack McCarron, of Congressional, remained in the first division with his 41—39—80, in a tie with John Jankowski, Catholic University golf captain, and Page Hufty, of Chevy Chase. B. Warren Corkran, Baltimore Country Club veteran, shot an 81, as did R. McPartlin, of Georgetown.

Rain in Morning Slows Play.

A number of the participants played during a driving rain in the morning, and play was slowed considerably.

Cards of leaders:

	Out—									In—									
Par	4	4	4	3	4	4	4	5	3—35	4	4	4	3	4	4	4	4	5—37	72
Slattery	5	4	5	3	4	5	5	5	4—40	2	5	5	4	3	5	4	4	5—37	77
Nolan	3	5	5	2	5	5	5	5	3—38	3	4	4	3	5	5	6	4	5—39	77
Galvin	5	5	3	3	4	4	4	7	3—38	3	6	5	3	6	4	4	5	3—39	77

Joseph A. Galvin, Georgetown. 38 39—77
John D. Slattery, Georgetown. 40 37—77
M. P. Nolan, Indian Spring. 38 39—77
Joe Lynch, Georgetown U. 36 42—78
Walter Tynan, Georgetown U. 40 38—78
W. D. Fondren, Augusta, Ga. 38 40—78
Craig McKee, Indian Spring. 41 38—79
J. F. McCarron, Congressional. 41 39—80
John Jankowski, Catholic U. 42 38—80
Page Hufty, Chevy Chase. 42 38—80
B. W. Corkran, Baltimore C. C. 40 41—81
R. McPartlin, Georgetown 39 42—81
Mel Shipley, unattached 39 42—81
Franklin Parks, Congressional. 43 40—83
Talbot Speer, Baltimore C. C. 46 37—83
Everett Eynon, Columbia 44 39—83
M. B. Bennett, Congressional. 43 41—84
K. F. Corcoran, Georgetown 43 41—84
B. Edwards, Manor 45 39—84
John Downey, unattached 46 38—84
H. J. Blue, Pinehurst 44 40—84
R. W. Gill, Baltimore C. C. 43 41—84
Capt. K. J. Fielder, Army-Navy 45 39—84
Larry Downey, unattached 45 40—85

Travis' Headlong Slide Into Plate in Vain in Tenth

Louis Johnden, Post Staff Photographer.

The run that would have won the ball game yesterday failed to score in the tenth inning when Burnett's throw home caught Travis at the plate as he tried to gallop home from second on Rice's hit that the Cleveland second baseman knocked down back on the grass. Spencer put the ball on Travis three feet in front of the plate.

Dougan Wins From Burl, Substitute

Schwartz, Hurt, Fails to Fight; Manley Stops Bowen.

LEROY DOUGAN, more ferocious than ever, was awarded a unanimous decision over Eddie Burl, Jacksonville, Fla., bantamweight, in a bruising eight-round bout last night at Portner's Arena.

Burl, like most of the other pugilists who like to see fights when they are not fighting, crashed the gate. A few minutes later he accepted an eleventh-hour invitation to box in place of Benny Schwartz, of Baltimore.

Schwartz came to the reformed brewery sporting a bandage over his right eye. He produced a statement from a Baltimore physician which indicated that he had suffered an eye injury. The accident, he said, occurred during a workout Monday.

A minute before Burl and Dougan went into action little Bennah stepped into the ring. Toastmaster Jimmy Lake spilled the sad news.

Boys Put Up Fast Battle.

Burl and Dougan went at it. They slugged toe-to-toe for eight rounds. So swift was the milling that neither had an opportunity to take a deep breath while the battle was going on. The cat-eyed Floridian (he admitted before the fight that he had imbibed about eleven bottles of beer) found a different Dougan than the one who met him several months ago. Burl won the last fight in a walk.

Last night he had to summon to his aid all his cunning and courage. Dougan streaked out fast, showed ability to block well, and won the first round. Dougan took a shellacking in the second, but came back to take the third. The Arkansan's attack gained more momentum in the fourth when he popped Burl with everything but the waterbucket. It was his best round. Dougan's left worked beautifully. Burl started a comeback in the fifth, which he won. In the sixth Burl punished Dougan's body unmercifully. Dougan's infighting gave him the seventh, but Burl finished strong, chasing Dougan around the ropes with a rapid-fire attack. The officials figured the belated rally was not enough to give him the verdict, so they balloted in favor of the Arkansas bulldog.

Burl Does Good Job.

The decision, however, was very close, and, considering the circumstances, Burl really did a good job.

As predicted, Roy Manley made quick work of Ray Bowen in their scheduled eight-round semiwindup. Manley sifted through Bowen's defense, shot one of his tantalizing lefts to the District boy's jaw, and Bowen found himself on Forty-second street. Bowen, apparently starched, tried to arise at the count of seven, actually got up at ten—but it was too late.

Harry Kersey, of Jacksonville, Fla., won by a technical knockout over Bob Lowry, of Washington. Lowry suffered deep gashes on each side of his eye, and never answered the bell for the sixth.

In the opener, Ken Overlin, Norfolk middleweight, gave another sterling exhibit in punching Walter Kirkwood into defeat in their six-round opener. Overlin, a tower of strength, substituted for Sammy Britt.

MAJOR LEAGUE STANDINGS

AMERICAN LEAGUE.
STANDING OF THE CLUBS.

	W.	L.	Pct.
New York	15	9	.625
WASHINGTON	17	11	.607
Cleveland	17	11	.607
Chicago	14	11	.560
Philadelphia	11	13	.459
Detroit	11	14	.440
St. Louis	11	17	.393
Boston	7	17	.292

YESTERDAY'S RESULTS.

WASHINGTON, 11; Cleveland, 10 (12 innings).
St. Louis, 3; Boston, 2 (11 innings).
Other games rained out.

TODAY'S GAMES.

Cleveland at WASHINGTON.
Detroit at New York.
St. Louis at Boston.
Chicago at Philadelphia.

NATIONAL LEAGUE.

	W.	L.	Pct.
Pittsburgh	17	8	.680
New York	16	8	.667
Cincinnati	13	12	.520
St. Louis	14	13	.519
Brooklyn	11	11	.500
Boston	13	16	.448
Chicago	11	16	.407
Philadelphia	8	19	.296

YESTERDAY'S RESULTS.

Boston, 6; Cincinnati, 3.
Pittsburgh, 8; Philadelphia, 4.
New York, 4; Chicago, 1.
Brooklyn, 6; St. Louis, 5.

TODAY'S GAMES.

New York at Chicago.
Brooklyn at St. Louis.
Philadelphia at Pittsburgh.
Boston at Cincinnati.

Browns Nose Out Red Sox in 11th, 3-2

Boston, May 16 (A.P.).—Mervin Shea, Boston Red Sox catcher recently traded to St. Louis, today started the Browns' eleventh-inning rally that defeated his former teammates by a 3-to-2 margin.

Shea opened the second extra frame with a single to left, gained second on Jim Levey's sacrifice and scored on Carl Reynolds' single to left.

The Browns made their winning tally off Bob Kline, who relieved Lloyd Brown, former St. Louis southpaw, when the Browns tied the score at 2-all in the eighth. With the bases filled, Brown forced over the tying run by passing Bruce Campbell.

St. Louis.	AB	H	O	A	Boston.	AB	H	O	A
Levey,ss	4	1	2	3	Oliver,cf	5	2	2	0
West,cf	5	3	2	0	Werber,ss	5	0	0	5
Reynolds,lf	6	2	3	0	‡Fothergill	1	0	0	0
Gullic,3b	4	1	0	0	‡Warstler	0	0	0	0
Schar'n,3b	0	0	0	0	Johnson,rf	5	2	2	0
Burns,1b	4	0	10	2	Hodapp,2b	4	3	8	4
Melillo,2b	4	3	4	4	Ferrell,c	3	0	2	1
C'pbell,rf	4	2	4	0	Jolley,lf	4	0	0	0
Ruel,c	3	0	8	0	Seeds,lf	1	0	1	0
*Cearns	0	0	0	0	Alexan'r,1b	5	1	15	2
Shea,c	1	1	0	0	McMa's,3b	4	1	0	3
Hadley,p	5	0	2	3	Brown,p	2	0	2	0
					Klein,p	1	0	0	0
Totals	41	13	33	14	†Cooke	1	0	0	0
					Totals	42	9	33	22

*Batted for Ruel in eighth.
†Batted for Kline in eleventh.
‡Batted for Werber in eleventh.
§Ran for Fothergill in eleventh.

St. Louis . . . . . 0 0 0 0 0 1 0 1 0 0 1—3
Boston . . . . . 0 0 0 0 0 1 0 1 0 0 0—2

Runs—West, Gullic, Shea, Oliver, McManus. Errors—Scharein, Burns. Runs batted in—Melillo, Campbell, Reynolds, Oliver, Johnson. Two-base hits—Oliver, Johnson. Stolen bases—Melillo, Werber. Sacrifices—Burns, Levey, Brown. Double play—McManus to Hodapp to Alexander. Left on bases—St. Louis, 13; Boston, 13. First base on balls—Off Hadley, 5; off Brown, 5; off Kline, 1. Struck out—By Hadley, 4; by Brown, 1; by Kline, 1. Hits—Off Brown, 8 in 7 2-3 innings; off Kline, 5 in 3 1-3 innings. Losing pitcher—Kline. Umpires—Moriarty and Geisel. Time of game—Two hours 14 minutes.

Bride of Al Thomas Dislikes Ball Games

Alexandria, Va., May 16 (U.P.).—The bride of Al Thomas, pitcher of the Washington Club, announced after their marriage here today that she loves him in spite of his baseball playing.

"I don't like baseball," said Mrs. Thomas, the former Alice Fleming, of Chicago. "I never have liked baseball and I never will. I've never seen my husband pitch and I don't intend to do so."

She said she grew to love him despite the way he spent all his summer afternoons.

Moe Berg and Bill McAfee, of the Nats, witnessed the nuptials this morning.

Giants Beat Cubs, 4-1; Hubbell Stars

Chicago, May 16 (A.P.).—Carl Hubbell, southpaw pitching ace of the Giants, turned in his fifth victory of the season today as New York opened an invasion of the West with a 4-to-1 triumph over the Chicago Cubs.

Hubbell yielded eight hits, two more than his mates were able to muster off a trio of Cub pitchers, but he was invincible with men on the bases. In addition he walked only one while the Giants drew six passes from Pat Malone, who started the game, and his two successors, Bud Tinning and Guy Bush.

Three of the passes, issued in succession by Malone in the first inning, followed two scratch singles and forced two runs across the plate. The two tallies sent Malone to the showers and gave the New York southpaw a working margin, which he never relinquished.

Tinning and Bush allowed the Giants only four singles in the remaining eight and two-thirds innings, but in the fifth and ninth innings, the Giants' lead-off man walked and then scored.

The Cubs' run, which prevented Hubbell from winning his fourth shut-out of the season, was the fault of the pitcher himself. After Jurges opened the seventh inning with a single, Hubbell threw Taylor's grounder wild in trying for a force play at second. Two infield outs pushed Jurges across the plate.

New York.	AB	H	O	A	Chicago.	AB	H	O	A
Moore,lf	4	2	3	0	English,3b	4	2	0	2
Critz,2b	4	1	2	7	W.Her'n,2b	4	0	2	1
Ott,rf	5	2	2	0	F.Her'n,rf	4	0	2	0
Leslie,1b	3	0	11	0	Stephn'n,lf	4	0	3	0
Davis,cf	3	0	1	0	Demaree,cf	4	1	4	0
Verges,3b	3	0	0	1	Hendr'k,1b	4	0	6	0
Ryan,ss	4	0	3	5	Hartnett,c	4	0	8	0
Mancuso,c	2	1	5	0	Jurges,ss	3	0	2	0
Hubbell,p	3	0	0	1	Malone,p	0	0	0	0
					Tinning,p	0	0	0	1
Totals	31	6	27	14	*Taylor	1	0	0	0
					Bush,p	0	0	0	1
					†Douthit	1	0	0	0
					Totals	36	3	27	5

*Batted for Tinning in seventh.
†Batted for Bush in ninth.

New York . . . . . 2 0 0 0 1 0 0 0 1—4
Chicago . . . . . 0 0 0 0 0 0 1 0 0—1

Runs—Moore, Critz, Ott, Mancuso, Jurges. Errors—Critz, Ryan, Hubbell (2), Demaree. Runs batted in—Leslie, Davis, Verges, Moore, W. Herman. Two-base hit—Stephenson. Sacrifices—Critz, Hubbell. Double plays—Ryan to Critz to Leslie; Verges to Critz to Leslie. Left on bases—New York, 8; Chicago, 9. First base on balls—Off Hubbell, 1; off Malone, 3; off Tinning, 2; off Bush, 1. Struck out—By Hubbell, 5; by Tinning, 4; by Bush, 2. Hits—Off Malone, 2 in 1-3 inning; off Tinning, 3 in 6 2-3 innings; off Bush, 1 in 2 innings. Losing pitcher—Malone. Umpires—Stark and Risler. Time of game—Two hours and one minute.

BALLSTON VS. BETHESDA.

The Ballston A. C. will entertain the Bethesda nine Sunday at 3 o'clock on the Ballston diamond.

Wes Ferrell Faces Nats Today

Cronin, Mound Staff Shot, to Ask for Volunteer.

By FRANK H. YOUNG.

'TIS said that an Irishman usually answers one question by asking another and Joe Cronin, Nat manager, who is as Irish as Paddy's well-known pig, ran true to form after yesterday's game when asked whom he would use on the hill against the Cleveland Indians in today's game.

"Who would you use, considering what my staff has been up against the last few days?" he asked, and he then intimated that he probably would have to ask for a volunteer. This means that even the Nat skipper will not know the answer until around game-time this afternoon.

Whoever asks for the job and gets it likely will have plenty of troubles, for Wesley Ferrell is due to do the slabbing for the Indians and he always can be counted upon to give opposing hitters plenty of trouble. And, to make the outlook even blacker for the Nats, Manager Roger Peckinpaugh is planning to start Orel Hildebrand against the Capital Cityans tomorrow. All Hildebrand has done to date is to turn in five victories in a row, three of them shut-outs.

Ossie Bluege's injured knee must have improved in leaps and bounds as the Nats' regular third sacker sat on the bench and saw Rookie Cecil Travis field flashily and crack out five hits in seven trips to the tee. The fact is that Ossie could have played yesterday if absolutely necessary, but a day or two additional rest is needed. Of course, if Travis continues showing anywhere near the form he did yesterday, Bluege can take as long a rest as he desires. But that is a little too much to ask of Travis or any one else.

Bluege is a great player and plenty will be heard of him before the season ends.

Both teams had handicapped second basemen working yesterday. Myer was still slightly shakey from his beaning in Detroit at the start of the Nats' recent road trip, while Bill Cissell, of the Tribe, had his right wrist in splints, not to mention the fact that he hardly has recovered from a charley horse attack. He argued too loudly over a called strike in the tenth and was banished.

Harley Boss, former Nat first sacker's assignment as a Cleveland regular, failed to take. While he can field rings around Ed Morgan, he has not shown half the offensive power of the veteran—and the hit's the thing in baseball as it is played these days.

Continued on Page 15, Column 5.

BASEBALL TODAY, 3:00 P. M.
AMERICAN LEAGUE PARK
Washington vs. Cleveland
TICKETS ON SALE AT PARK AT 9 A. M.

POST MORTEMS . . .

Monk Frasier, former Washington sandlotter who made good with the Giants as an outfielder, and who now manages a local bowling alley, yesterday was admitted to the D. C. Umpires Association . . . Dave Harris, now 29, has been married 13 years . . . a taxicab strike at St. Louis caused the Nats to charter a bus to take them to and from the ball park . . . for safety reasons . . . during the Nats' series with the Athletics here early in the season, Philadelphia protested because Washington players were working the microphone in the Nats' dugout and razzing Rube Walberg through the loud speaker in center field . . . Mrs. Schulte and little Miss Schulte accompanied the Nats' center fielder to Washington from Chicago.

Joe Turner was a visitor at Griffith Stadium yesterday, discussing the opening of the outdoor wrestling season with Clark Griffith and E. B. Eynon, jr. . . . there oughta be a law, the way Dick Porter twitches his bat up there at the plate . . . Rick Ferrell and Lloyd Brown celebrated appropriately the announcement that they had been traded by St. Louis to the Red Sox on the night the deal was announced . . . and Bucky Harris never shows his face outside of the Detroit dugout in Detroit . . . conditions are that bad out there . . . Pat Remillard, the leading jockey at Marlboro last year, soon is to sign as contract rider with a ranking Canadian stable . . . strange that Broker's Tip, the Derby winner, was a 6-to-1 shot a week later in the Preakness on the same kind of a track.

Kuhel Drives in Winning Run as Nats Pound 27 Hits And Tie Tribe for 2d Place

CEASE FIRING

First Sacker, Travis, Sewell Account for 5 Safeties Each.

11 Pitchers in Game; Nats' 7-1 Early Lead Erased.

By SHIRLEY L. POVICH
(Sports Editor of The Post).

THE slug-nutty Nats and the Cleveland Indians led eleven pitchers to the slaughter yesterday, and the last available Washington hurler was warming up in the bull pen when Joe Kuhel mercifully ended the massacre by driving the Nats' twenty-seventh base hit of the afternoon through the legs of Mel Harder in the twelfth inning. It was that kind of a ball game. Washington won it by the double-jointed score of 11 to 10, and dragged Cleveland down into a second-place tie, a half game behind the idle Yankees.

Base hits were a dime a dozen, and Kuhel's winning blow was his fifth of the game, following among others a triple in the second inning and a home run that he lifted over the right field wall in the fifth, to share the batting honors with the rookie Cecil Travis, and Luke Sewell, who learned about Cleveland pitching in the ten years he spent behind the plate for the Indians.

Indians Overcome Nats' 7 to 1 Lead.

The Nats were ambushed halfway through the game after they had amassed a 7-to-1 lead for Walter Stewart. The Indians started nudging the ball into the outfield against Stewart in the fifth, routed him out of the box in the sixth, continued their assault on Bob Burke in the seventh, and put three runs over against Monte Weaver in the eighth to take a 10-to-8 lead that they couldn't hold.

But the Indians curled up against the relief pitching of Bill McAfee and General Al Crowder, the fifth and sixth of the Nats' hurlers to be called into service. McAfee held them hitless during the ninth and tenth and Crowder gave them the same dose in the eleventh and twelfth, when the Nats finally went out and won the ball game.

Although the Indians subsided completely after the eighth, every extra inning contained a Washington threat, but it was not until the twelfth that matters were brought to a head.

Myer's Single Starts Rally In Twelfth.

Cecil Travis, the Chattanooga recruit, who filled Ossie Bluege's shoes at third base in a manner that threatens to give Bluege a prolonged rest, failed to get on base in the twelfth for the first time during the ball game, but Buddy Myer rapped a single to center, and Luke Sewell came through with his fifth hit of the ball game to put Myer on third.

The three hours and 24 minutes of play had sent the game far into the dusk and with the umpires ready to call it a tie at the end of the twelfth if there was no score, Bluege was sent in to pinch-hit for Crowder, whose yeoman services were no longer needed on the mound. Harder walked him to fill the bases, and along came Kuhel.

Harder dropped by instinct at the crack of Kuhel's bat against his first pitch, but too late to trap the ball

Continued on Page 15, Column 1.

CLEVELAND.	AB	R	H	O	A	E
Porter, rf	6	2	2	5	0	0
Burnett, ss-2b	6	0	2	1	1	0
Averill, cf	6	1	1	5	0	0
Cissell, 2b	6	1	1	2	1	1
Knickerbocker, ss	0	0	0	0	0	0
Morgan, 1b	5	2	1	9	1	0
Kamm, 3b	6	1	1	5	3	0
Vosmik, lf	5	1	4	3	1	1
Spencer, c	6	1	3	3	0	0
Bean, p	1	0	0	0	0	0
Connally, p	1	1	1	0	1	0
Craghead, p	0	0	0	1	0	0
Brown, p	0	0	0	0	0	0
Harder, p	2	0	0	0	2	0
*Ferrell	1	0	0	0	0	0
†Powers	1	0	0	0	0	0
Totals	52	10	16	34	10	2

*Batted for Connally in sixth.
†Batted for Craghead in seventh.
§One out when winning run scored.

WASHINGTON.	AB	R	H	O	A	E
Kuhel, 1b	5	1	5	11	0	0
Manush, lf	6	1	2	5	0	0
Goslin, rf	5	0	2	2	0	1
Cronin, ss	7	0	2	4	3	2
Schulte, cf	7	1	1	7	0	0
Travis, 3b	7	3	5	1	4	0
Myer, 2b	6	2	3	3	3	0
Sewell, c	7	2	5	3	1	0
Stewart, p	2	1	1	0	2	0
Burke, p	0	0	0	0	0	0
Weaver, p	0	0	0	0	0	0
Russell, p	0	0	0	0	0	0
McAfee, p	0	0	0	0	0	0
Crowder, p	0	0	0	0	0	0
*Harris	1	0	0	0	0	0
†Rice	1	0	1	0	0	0
‡Bluege	0	0	0	0	0	0
§Kerr	0	0	0	0	0	0
Totals	57	11	27	36	13	3

*Batted for Weaver in eighth.
†Batted for McAfee in tenth.
‡Batted for Crowder in twelfth.
§Ran for Bluege in twelfth.

Cleveland . . . . . 010 023 130 000—10
WASHINGTON . . 034 010 011 001—11

Runs batted in—Vosmik (3), Stewart, Kuhel (5), Myer, Sewell (2), Porter (2), Burnett (2), Kamm (2), Averill, Cronin. Two-base hits—Cissell, Connally, Vosmik. Three-base hits—Kuhel, Porter, Morgan. Home run—Kuhel. Sacrifices—Weaver, Myer. Left on bases—Cleveland, 10; Washington, 20. First base on balls—Off Weaver, 2; off Connally, 1; off Brown, 1; off Harder, 2. Struck out—By McAfee, 1; by Crowder, 1; by Connally, 1. Hits—Off Bean, 8 in 2 2-3 innings; off Connally, 5 in 2 1-3 innings; off Craghead, 2 in 1 inning; off Brown, 3 in 1 1-3 innings; off Harder, 9 in 4 innings; off Stewart, 11 in 5 2-3 innings; off Burke, 1 in 1 inning; off Weaver, 4 in 1 inning; off Russell, 0 in 1-3 inning; off McAfee, 0 in 2 innings; off Crowder, 0 in 2 innings. Hit by pitched ball—By Stewart (Vosmik); by McAfee (Averill). Winning pitcher—Crowder. Losing pitcher—Harder. Umpires—Van Grafian and Owens. Time of game—Three hours 34 minutes.

For the Record Book

Yesterday's hectic game in which 34 players, including 11 pitchers, were used by the Nationals and Indians combined, set one new American League record, tied a major league one, and closely approached two other marks.

The use of 11 pitchers in one game was a new high in the junior circuit, surpassing marks of 10 held jointly by the Browns-Indians in 1924 and the Red Sox-Tigers in 1927, while it equaled the National League mark. Washington called on six hurlers, within two of the top figures set back in 1913 by the Nats in a game against the Red Sox.

Three American League games have seen 34 players used. The record is 36.

FOOT-JOY SHOES | WEST MEN'S WEAR | FRUHAUF CLOTHES

The New STRAWS by

DOBBS

$3 - $4 - $5

DOBBS PANAMAS, FROM $6

Now You Can Afford the Best!

Sidney West, Inc.

14th and G Sts. N.W.

EUGENE C. GOTT, *President*

It's Better, It's Real, It's Draught

BEER

Famous Old-Time

Valley Forge

Drawn From the Wood

We do not use coils for cooling beer. Our beer is cooled in the keg and drawn direct from the keg to the glass. The most modern and sanitary method. We are always mindful of our public responsibility.

10c a Glass

Served in Washington Only at the

Olmsted Grill

1336 G Street N.W.

Deflation

Our Stock Must Be Reduced

exceptional saving opportunity

SCHLOSS BROS. & CO.

Suits and Topcoats

Sale Price $14.75

worth more than double

Perfect Fit Guaranteed—No Charge for Alterations

Cheviots, Cassimeres, Fine Worsteds, Blue, Greys, Tans, Brown

they must be sold

Don't Miss This Chance

SUITS—Tropical Worsted for Hot Weather

Sale Price $13.85

Entire Stock of Furnishings & Hats AT SACRIFICE PRICES

Why Not Look—It Costs You Nothing

1331 F Street MEYERS MENS SHOP 1331 F Street

LADINO DEFEATS STAR PLATERS IN MUD AT PIMLICO

Parr's Racer Winner in Feature

Bally Bay Defeated by Length; Latter's Saddle Slips.

By WALTER HAIGHT
(Post Staff Correspondent).

PIMLICO RACE TRACK, May 16.—Trainer Elmer Trueman, of Washington, who dominated the turf show at Havre de Grace, saddled his first winner of the local meeting here today and accounted for the purse in the Salisbury, which served feature purposes on a program contested over a muddy course which was at most times enveloped in a thick fog.

Trueman's winner was the mud-running Ladino, with little H. Cruz, wearing the chain-gang colors of Ral Parr, in the saddle.

The race, over a mile and 70 yards, drew a half dozen 3 and 4 year olds and was a two-horse race from start to finish. Ladino scored a lucky decision. It was Bally Bay that the Parr representative beat by a length margin, but Bally Bay did not have a fair crack at the finish. His saddle slipped at the sixteenth pole when the struggle was all even, and Dabson had to occupy his time from that point in trying to stay in the saddle.

Bally Bay had led from the start, being followed by Ladino and Foxiana. Ladino closed the favorite and paid $5.60.

The Parr horse was claimed out of the race by O. Blank.

12,000 Watch Program.

Despite the threatening weather one of the largest early week crowds was on hand, numbering in the neighborhood of 12,000.

Standout proved as much in the opening race, when under the handling of Johnny Gilbert, the Catalan colt, led always his field to slop pass the judges' stand some six lengths ahead of Electric Gaff, which was another four lengths in front of Fluffy Lee. Standout's mudding ability was no secret and the win pay-off provided a profit of only 90 cents on the dollar. Lone Hand, which drew a lot of play, was carefully ridden by Johnny Bejshak, but was never a factor.

Sonny Workman and the C. V. Whitney's Piety proved the winning combination in the second race, a 4-furlong sprint for two-year-olds. Piety showed a keen liking for the course and cut the rail all the way to slide home ahead of Marge and Impromptu. It was the second straight favorite success.

Lester W. Scores Over Jumps.

Lester W., with H. Murdock escorting him over the jumps, turned in a surprise victory in the Sacandaga Steeplechase which was run in a fog. Capstone, the well-played representative of Mrs. John Hay Whitney, was second, with Sid, the favorite, third. Lester W. was in front before a jump was reached and stayed there. The field was in sight of the crowd only when it passed the stands and there were wild rumors that this horse had fallen and that horse had toppled but the only mishap was when Zermatt refused to take one of the jumps.

Gilbert rode his second winner of the day on If Ida, which has shown her stuff on a muddy track before. Today she had a margin of a length over the favored Lodorous in a 4½-furlong test for juveniles. Third money went to Horatio Hugh. Gilbert had his mount fast away and was never headed. If Ida paid $13.

Bright Bird Leads From Start.

Bright Bird cakewalked all the way in the sixth to take a purse. Fallon steered him home a length in front of Storm, with Busted third.

The seventh race went to Mexico, which came out of the fog to win by a length and a half over a fast-closing Prometheus. Hacky H was third.

Squeeze Play romped in ahead of his field in the final. Brown Sinner and Strongheart were second and third.

JAMAICA ENTRIES.
(Associated Press.)

FIRST RACE—Five furlongs; purse, $600; conditions; for 2-year-old maiden colts and geldings.
1 Gold Meter....118 | 6 Stocks 118
2 Slipper King...118 | 7 Physician 118
3 Dennis King...118 | 8 Kozak 118
4 Big Boots.....118 | 9 Border Knight..118
5 Fast Chance...118

SECOND RACE—(First division); 6 furlongs; purse, $600; claiming; for 3-year-olds and upward.
1 Sand Runner...112 | 8 *Bel Tempo.....102
2 The Afghan....118 | 9 Blue Blitzen...118
3 Phan. Legion..118 | 10 Mae Sweep.....113
4 Pressa Hon....107 | 11 Squeaky 118
5 Our Sallie....107 | 12 Dancing Boy...118
6 *Slewfoot ....102 | 13 Key Chain.....107
7 Cane Heart....118 | 14 Bonnie Cain...112

THIRD RACE—Five furlongs; purse, $600; conditions; the Pollyanna; for 2-year-old fillies.
1 Macadam ......112 | 4 Cherry Tart....112
2 Lady Kenneally.112 | 5 Watch Her......112
3 Morway 112

FOURTH RACE—(Second division); 6 furlongs; purse, $600; claiming; for 3-year-olds and upward.
1 Jean Brown....107 | 8 O'Riley 112
2 Tommy Lad.....118 | 9 O'Connell 112
3 We Dun It.....118 | 10 Monkeyshine ..118
4 Breezing Thru..118 | 11 Unsettled 107
5 Dunbell ......107 | 12 Grand Baby....118
6 Zaidee ....113 | 13 Hey There.....118
7 Bean Bag......118

FIFTH RACE—One and one-sixteenth miles; purse, $600; claiming; for 3-year-olds and upward.
1 Bill Looney....116 | 5 †Cock Robin....109
2 L. Merryman...116 | 6 Lei 110
3 Grey Light....111 | 7 Seymour 110
4 Affirmative ...120

SIXTH RACE—One and one-sixteenth miles; purse, $600; claiming; for 4-year-olds and upward.
1 *Even Up......107 | 4 Pintail 107
2 Fleet Flag....112 | 5 Condescend 115
3 Al Neiman.....115
*5 lbs. apprentice allowance claimed.
†7 lbs. apprentice allowance claimed.

PHILCO Batteries
$3.95 up
with your old battery
"Best in the World"
L. S. JULLIEN, Inc.
1443 P St. N.W. North 8076

LOANS
HORNING
South Washington, Va.
Diamonds—Watches—Jewelry
Unredeemed Pledges For Sale
Take All Buses 11th St. and Pa. Ave.

PIMLICO, MARYLAND, CHART, MAY 16, 1933.

WEATHER, CLOUDY; TRACK, MUDDY.

FIRST RACE—One and one-sixteenth miles. Purse, $600; claiming. The Claiborne. For 3-year-olds and upward. Start good from gate. Won easily; place, driving. Went to post at 2:01. Off at 2:03½. Winner, Mrs. W. W. Vaughan's b. c. (3), by Catalan—Brilliance. Trained by D. T. Morris. Value to winner, $600; second, $125; third, $50; fourth, $25. Time, 0:24 2-5, 0:50 2-5, 1:17 3-5, 1:44 1-5, 1:51.

Horses	Wt.	Post	St.	¼	½	¾	Str.	Fin.	Jockeys	Straight
STANDOUT	110	1	1	[illegible]	[illegible]	[illegible]	[illegible]	[illegible]	Gilbert	.90
ELECTRIC GAFF	110	5	[illegible]	[illegible]	[illegible]	[illegible]	[illegible]	[illegible]	Jones	13.70
FLUFFY LEE	101	2	2	2¹½	[illegible]	[illegible]	[illegible]	[illegible]	Cruz	12.80
LONE HAND	110	4	5	4¹½	[illegible]	[illegible]	[illegible]	[illegible]	Bejshak	2.00
TUT TUT	110	6	6	6	[illegible]	[illegible]	[illegible]	[illegible]	Dubost	114.20
TOO LATE	105	3	4	5¹	4¹½	5¹	6	6	J. Smith	14.60

Two-dollar mutuels paid—STANDOUT, $3.80, $2.60, $2.40; ELECTRIC GAFF, $6.00, $4.20; FLUFFY LEE, $4.20.

STANDOUT, partial to the footing and away quickly, sprinted into an easy lead, withstood a stout effort from ELECTRIC GAFF and drew out without effort at the end. ELECTRIC GAFF, well up from the beginning, was held safe after a strong effort midway of the final turn. FLUFFY LEE began tiring after six furlongs. LONE HAND was taken very wide to avoid flying mud and raced much farther than any of the others. The others were outrun.

SECOND RACE—Four furlongs. Purse, $600. The Fort McHenry. For maiden 2-year-olds. Start good from gate. Won easily; place, driving. Went to post at 2:31. Off at 2:36½. Winner, C. V. Whitney's ch. f., by Pennant—Blessing. Trained by J. A. Healey. Value to winner, $600; second, $125; third, $50; fourth, $25. Time, 0:23 3-5, 0:49 1-5.

Horses	Wt.	Post	Start	¼	Stretch	Finish	Jockeys	Straight
PIETY	115	7	3	[illegible]	[illegible]	[illegible]	Workman	1.10
MARGE	115	4	1	1½	[illegible]	[illegible]	Yowell	[illegible]
IMPROMPTU	118	1	2	[illegible]	[illegible]	[illegible]	Steffen	[illegible]
INDIANOLE	115	2	4	[illegible]	[illegible]	[illegible]	Gilbert	[illegible]
WHERRY	118	3	[illegible]	[illegible]	[illegible]	[illegible]	Haines	[illegible]
HERO OLGA	115	6	[illegible]	[illegible]	[illegible]	[illegible]	Barnes	[illegible]
HOGSHEAD	118	5	[illegible]	[illegible]	[illegible]	[illegible]	Pool	[illegible]
BELFOLON	118	8	[illegible]	[illegible]	[illegible]	[illegible]	Dabson	[illegible]

Two-dollar mutuels paid—PIETY, $4.20, $3.00, $2.20; MARGE, $4.30, $2.80; IMPROMPTU, $2.80.

PIETY entered contention swiftly, secured racing room on the inside of MARGE when approaching the home stretch, moved into command when ready and was steadied to the finish. MARGE, a quick beginner, was hard ridden, but could not keep pace when challenged. IMPROMPTU, away in the first flight, was unable to menace the first two at any stage. INDIANOLE was outrun with the others.

THIRD RACE—Two miles. Purse, $1,000; claiming. The Sacandaga Steeplechase. For 4-year-olds and upward. Start good. Won easily; place, same. Went to post at 3:01. Off at 3:03. Winner J. C. Leith's b. or br. g., by Donnacona—Laura Pritchling. Trained by owner. Value to winner, $700; second, $150; third, $100; fourth, $50. Time, 4:14 (13 jumps).

Horses	Wt.	Post	St.	4	8	12	13	Fin.	Jockeys	Straight
LESTER W.	140	6	[illegible]	[illegible]	[illegible]	[illegible]	[illegible]	[illegible]	Murdock	10.90
CAPSTONE	147	7	[illegible]	[illegible]	[illegible]	[illegible]	[illegible]	[illegible]	Bauman	1.70
SID	137	4	[illegible]	[illegible]	[illegible]	[illegible]	[illegible]	[illegible]	Little	1.10
RUBY KELLER	143	3	[illegible]	4¹½	[illegible]	[illegible]	[illegible]	[illegible]	White	[illegible]
ROYAL DOULTON	152	1	[illegible]	[illegible]	[illegible]	[illegible]	[illegible]	[illegible]	V. Ball	[illegible]
DIONY	134	5	[illegible]	[illegible]	[illegible]	[illegible]	[illegible]	[illegible]	W. Ball	[illegible]
HIGHLAND DAN	139	2	[illegible]	[illegible]	[illegible]	[illegible]	[illegible]	[illegible]	W. Ball	[illegible]
ZERMATT	142	8	[illegible]	[illegible]	[illegible]	[illegible]	[illegible]	Refused	W. E. Ball	3.60

†Mrs. T. W. Durant entry.

Two-dollar mutuels paid—LESTER W., $23.80, $8.40, $5.80; CAPSTONE, $7.80, $5.00; SID, $4.60.

LESTER W., taken under restraint at the second fence, took command at his leisure at the next jump and raced in front thereafter. He had speed in reserve at the finish. CAPSTONE was racing handily at the eighth fence in front of the stand, but was unable to get to the winner. SID was always in command of the others. A heavy fog enveloped the course and the colors could only be seen at the eighth and last two jumps and finish.

FOURTH RACE—Four and one-half furlongs. Purse, $600; claiming. For 2-year-olds. Start good from gate. Won driving; place, same. Went to post at 3:35. Off at 3:43½. Winner, E. Wakoff's ch. f. (2), by General Lee—Stonechat. Trained by H. Wakoff. Value to winner, $600; second, $125; third, $50; fourth, $25. Time, 0:24, 0:49 2-5, 0:56.

Horses	Wt.	Post	Start	¼	Stretch	Finish	Jockeys	Straight
IF IDA	112	4	1	1½	1¹	1¹	Gilbert	5.90
LODORUS	115	1	2	2¹½	2²	2²	Remillard	.90
HORATIO HUGH	110	6	4	4²	4²	3½	Steffen	21.50
DURGA	107	5	3	3¹½	3½	4¹½	Jones	4.50
TOPPLE	110	2	5	5½	5¹¼	5¼	J. Renick	16.40
STANDING ROOM	111	7	7	7	6¹	6¹½	Pool	42.10
DONTARA	110	3	6	6¹	7	7	Bejshak	12.90

Two-dollar mutuels paid—IF IDA, $13.80, $4.20, $2.80; LODORUS, $2.60, $2.40; HORATIO HUGH, $4.80.

IF IDA, beginning rapidly and showing good ability in the footing, assumed a brief early lead under stout pressure, resisted strong contention from LODORUS, and was under severe urging at the end. LODORUS, punished freely for the entire trip, raced on the inside of the winner and fought it out gamely. HORATIO HUGH came through on the inside during the stretch run and outfinished DURGA. Latter, well placed, lost ground entering the home stretch and tired.

FIFTH RACE—One mile and 70 yards. Purse, $800; claiming. The Salisbury. For 3-year-olds and upward. Start good from gate. Won driving; place, same. Went to post at 4:12. Off at 4:12½. Winner, R. Parr's ch. g. (4), by Ladkin—Cuba Belle. Trained by E. Trueman. Value to winner, $600; second, $125; third, $50; fourth, $25. Time, 0:24 2-5, 0:49 2-5, 1:15 3-5, 1:43, 1:48 3-5.

Horses	Wt.	Post	St.	¼	½	¾	Str.	Fin.	Jockeys	Straight
LADINO	122	3	1	2½	2²	2²	1½	1¹	Cruz	1.80
BALLY BAY	110	2	2	1¹½	1¹	1¹	2²	2²	Dabson	2.80
FOXIANA	102	4	4	3¹½	3¹	3¹	3²	3²	Jones	5.60
REVONAH	112	5	3	4²	4³	4²	4²	4³	Gilbert	8.30
POLAR BRUSH	115	6	6	5¹⁰	5¹⁰	5¹⁵	5¹⁵	5²⁰	Abel	4.90
FAIRLY WILD	110	1	5	6	6	6	6	6	J. Renick	84.80

Two-dollar mutuels paid—LADINO, $5.60, $3.60, $3.00; BALLY BAY, $3.80, $2.80; FOXIANA, $4.20.

LADINO, handling his weight well and at home in the going, was raced close to BALLY BAY, responded readily to take command when reaching the final furlong pole, and then was kept under stout pressure. BALLY BAY, rated in front and saving a lot of ground, weakened steadily in the last furlong. FOXIANA raced well placed, but could not threaten the first two at any stage. REVONAH held the others safe.

SIXTH RACE—One mile and 70 yards. Purse, $800; claiming. For 4-year-olds and upward. Start good from gate. Won driving; place, same. Went to post at 4:40. Off at 4:41½. Winner, T. T. Mott's b. or br. g. (4), by Bright Knight—Burd Helen. Trained by R. L. Hanna. Value to winner, $600; second, $125; third, $50; fourth, $25. Time, 0:24 3-5, 0:49 3-5, 1:15 2-5, 1:42 3-5, 1:48 2-5.

Horses	Wt.	Post	St.	¼	½	¾	Str.	Fin.	Jockeys	Straight
BRIGHT BIRD	113	[illegible]	[illegible]	[illegible]	[illegible]	[illegible]	[illegible]	[illegible]	Fallon	2.20
STORM	113	[illegible]	[illegible]	[illegible]	[illegible]	[illegible]	[illegible]	[illegible]	Steffen	1.00
BUSTED	113	[illegible]	[illegible]	[illegible]	[illegible]	[illegible]	[illegible]	[illegible]	J. Smith	17.70
BUBOLA	106	[illegible]	[illegible]	[illegible]	[illegible]	[illegible]	[illegible]	[illegible]	Cruz	4.90
ANGRY LASS	103	[illegible]	[illegible]	[illegible]	[illegible]	[illegible]	[illegible]	[illegible]	Haines	32.90
TRUNDLE	106	1	[illegible]	[illegible]	[illegible]	[illegible]	[illegible]	[illegible]	O'Malley	400.80
FAIR AVIS	103	6	7	7	5½	5¹¼	[illegible]	7	C. Smith	173.40

Two-dollar mutuels paid—BRIGHT BIRD, $6.40, 2.60, $2.40; STORM, $2.40, $2.20; BUSTED, $3.80.

BRIGHT BIRD, going in his best form and outrunning his field to the first turn, was rated in front, swung wide at the stretch turn, carrying STORM with him, and then held on stoutly. STORM, kept on the outside while close to the leaders, made a determined effort in the final drive, but was forced out all during the stretch run. BUSTED was unable to reach the leaders and outfinished the tiring BUBOLA. Latter forced a steady early pace, but weakened when put to a drive. The others could not enter into a forward position.

SEVENTH RACE—Six furlongs. Purse, $800; claiming. For 3-year-olds and upward. Start good from gate. Won driving; place, same. Went to post at 5:12. Off at 5:16. Winner, S. W. Labrot's b. or br. g. (4), by Eternal—Antiorades. Trained by W. Irvine. Value to winner, $600; second, $125; third, $50; fourth, $25. Time, 0:23 3-5, 0:49 2-5, 1:16 2-5.

Horses	Wt.	Post	St.	¼	½	Str.	Fin.	Jockeys	Straight
MEXICO	123	1	[illegible]	[illegible]	[illegible]	1¹½	1¹½	Jones	1.20
PROMETHEUS	118	7	[illegible]	[illegible]	[illegible]	[illegible]	[illegible]	O'Malley	5.10
HACKY H.	118	5	[illegible]	[illegible]	[illegible]	[illegible]	[illegible]	Erickson	22.30
BRAVE AND BOLD	121	4	[illegible]	[illegible]	[illegible]	[illegible]	[illegible]	Gilbert	3.30
BENISH WAY	118	3	[illegible]	[illegible]	[illegible]	[illegible]	[illegible]	J. Smith	6.90
JAMBALAYA	118	8	[illegible]	[illegible]	[illegible]	[illegible]	[illegible]	Adams	35.20
RUTH TIDINGS	108	2	[illegible]	[illegible]	[illegible]	[illegible]	[illegible]	Haines	76.90
MALADEEN	113	6	[illegible]	[illegible]	[illegible]	[illegible]	[illegible]	Bejshak	377.50

Two-dollar mutuels paid—MEXICO, $4.40, $2.80, $2.40; PROMETHEUS, $4.40, $3.20; HACKY H., $6.80.

MEXICO came through on the inside of BENISH WAY when straightened into the home stretch, was placed to punishment and was hard ridden to stall off PROMETHEUS. Latter came wide into the home stretch, but finished full of run. HACKY H. held on well during the stretch. BRAVE AND BOLD was tiring at the end. RUTH TIDINGS lost ground in the final stages. No calls could be made until the horses reached the home stretch owing to the dense fog.

EIGHTH RACE—One and one-eighth miles. Purse, $800; claiming. For 4-year-olds and upward. Start good from gate. Won easily; place, driving. Went to post at 5:46. Off at 5:46½. Winner, Mrs. E. A. Smith's b. g. (5), by My Play—Necklace. Trained by G. A. Cook. Value to winner, $600; second, $125; third, $50; fourth, $25. Time, 0:24 2-5, 0:49 3-5, 1:16 3-5, 1:44 3-5, 1:58 3-5.

Horses	Wt.	Post	St.	¼	½	¾	Str.	Fin.	Jockeys	Straight
SQUEEZE PLAY	112	6	1	1²	1⁵	1³	1²	1¹½	E. Smith	5.70
BROWN SINNER	107	1	2	2¹	2²	2³	2²	2³	Dabson	2.30
STRONGHEART	107	3	7	4¹½	3¹½	3²	3²	3²	De Wese	1.20
PRIMLIN	102	7	5	6½	6³	[illegible]	[illegible]	[illegible]	Haines	16.60
SEA CHART	115	7	4	3²⁸	4½	4¹½	5¹½	5¹	Gilbert	16.60
FAIR JUDGE	112	4	5	5²	5²	6³	6	6⁸	Bejshak	4.10
SILVER SCEPTER	112	2	3	7	7	7	7	7	J. Smith	17.50

Two-dollar mutuels paid—SQUEEZE PLAY, $13.40, $7.60, $4.20; BROWN SINNER, $7.80, $7.40; STRONGHEART, $2.80.

SQUEEZE PLAY sprinted into a commanding lead, was permitted to race stoutly and although punished nearing the end held BROWN SINNER safe. Latter, in closest pursuit throughout, swerved to the inside during the stretch run and could not make up any ground. STRONGHEART saved a lot of ground going to the first turn, but could not better his position when called on. PRIMLIN was outrun.

AT THE POST
with Bill Bennings

DEAR AL: PIMLICO RACE TRACK, MAY 16.

Jockey Dye, ruled off the turf for life for pulling Semester at Sportsman's Park yesterday, is a brother of Johnny Gilbert . . . Head Play left this track with the Preakness to his credit . . . but he's still on the schooling list . . . along with Benish Way, Gay Party . . . there's 32 in all . . . three winners for the boy yesterday . . . I mean Mrs. Bennings' beautiful son . . . and he might have cashed another win bet but for Bally Bay's saddle slipping . . . a fact that was overlooked by the chartmakers . . . but worth remembering . . . getaway day. BILL.

FIRST RACE—CANTERWOOD will be favored by the track and may draw Gilbert as the rider. Looks like the best of this poor lot. MAJOR GENERAL gets in a field that may favor him. Is the one to beat. FAIR BILL to take care of the others.

SECOND RACE—INSPECTION met with interference the last time and clear sailing tomorrow may mean this purse. IN CLOVER is dangerous. Has worked well and has had one conditioner. PEEDEEQUE, a winner here, closes fast and has a chance.

THIRD RACE—CAWVOGE has been nursed along carefully and I expect to see a different race in this field. MUSKOGEE is coming along and appears second best. CURTAIN CALL may surprise with a good showing.

FOURTH RACE—SUE JONES ran a corking race the last time and must improve to beat MACK SENNETT. However, I'm told that she has worked in fine style since that race. Giving her a chance. EXCEED is a possible 50-1 shot, but might be played across the board profitably.

FIFTH RACE—GOOD ADVICE appears to be the safest wager in this field. Raced in the Derby and turned in a brilliant effort here last Saturday. SNOBFUL will like the going. DON PEDRO may wake up.

SIXTH RACE—JIMMY D. was whispered around the last time and raced a creditable race. Has BURNSIDE to lick here and that may be arranged. ROD RACK has races that would move him up.

SEVENTH RACE—GAY PARTY comes off the sprints and will like this route. MING SUN is the one the top fellow must handle. SQUEEZE PLAY for the show.

EIGHTH RACE—DUNFERN has been saved for this test. Get down three ways. ANNEMESSIC and WARD IN CHANCERY for the rest.

CHURCHILL DOWNS RESULTS
(Associated Press.)

FIRST—Five furlongs; purse, $600; claiming; 2-year-olds.
Little Valley, 105 (E. Porter).6.94 3.14 2.34
Fighting Bob, 113 (R. Pinnerty).. 3.92 2.62
Bay Servant, 102 (S. Vail) 2.66
Bibboo, Mr. Bun, Morning Cry, Luck Amelia also ran. Time, 1:03.

SECOND—Six furlongs; purse, $600; claiming; 3-year-olds and upward.
La Salle, 108 (L. Ruder) 5.30 3.12 2.42
Birthday Gift, 113 (S. Vail) 5.04 3.52
Betty Farrell, 102 (J. Mayer) 3.56
My Prince, Klevette, Cyclopic, Night Edition, Running Water also ran. Time, 1:14 4-5.

THIRD—Five furlongs; purse, $600; special weights; Central Park Purse; maiden 2-year-old colts and geldings.
*Ruff Stuff, 118 (J. Judy).16.38 5.60 4.72
Brustigert, 118 (R. Pinnerty)..20.02 12.62
Unkle Tom, 118 (C. McCrossen) 13.08
Jen's Son, Our Sailor, Starda, Cotton Club, *Everybody, Genipa, Southland Duke, *Swift Sport, Chief Geronimo also ran. Time, 1:01 3-5.
*Field.

FOURTH—Five furlongs; purse, $600; claiming; 2-year-olds.
Paper Profits, 106 (E. Porter) 4.38 2.74 2.26
Even Play, 116 (W. Curran) 3.14 3.28
Lusty, 105 (H. L. Fisher) 2.68
Play Shoot, Miss Universe, Thelma Ruth, Good Politian also ran. Time, 1:02 3-5.

FIFTH—Seven furlongs; purse, $600; allowances; Orchid Purse; 3-year-old fillies.
Bright Bubble, 107 (W. D. Wright) 9.72 3.72 3.34
At Top, 107 (R. Pinnerty) 5.50 2.48
Technique, 115 (C. Corbett) 2.60
Bonnie Marita, Grania, Dominant, Miss also ran. Time, 1:26 2-5.

SIXTH—Mile and a sixteenth; purse, $600; claiming; 3-year-old fillies.
Tabby, 103 (G. South) 14.14 7.14 5.40
Circean, 103 (R. Pinnerty) 4.12 2.96
Black Nose, 106 (D. Dickson) 3.90
Glamorous, *Battling Girl, *Flowery Lady, Missie, New Baby, Princess Ocia, Polycemy, Olive A. also ran. Time, 1:49 1-5.
*Field.

SEVENTH—One and one-sixteenth miles; purse, $600; claiming; for 3-year-olds and upward.
Ottie M., 102 (South) 13.18 6.62 3.44
Pangloss, 112 (Dickson) 4.96 3.36
Chipola, 107 (Porter) 2.68
Quando, Yarnallton, Eleonaro M. and Vonair also ran. Time, 1:49 2-5.

EIGHTH—One and one-sixteenth miles; purse, $600; claiming; for 3-year-olds and upward.
High Diver, 102 (Westrope).12.40 4.36 3.54
Thistle Fyrn, 102 (Ruder) 2.94 2.94
Never Quit, 107 (Wright) 4.46
Foxland Hall, High Storm, Glynhurst, Santerno and Mr Scoop also ran. Time, 1:48 1-5.

Swivel Races At Bowie Meeting

Star Filly Training; Track Plans Daily Double Bets.

Special to The Washington Post.

BOWIE, Md., May 16.—The Kentucky Derby and Preakness are now a matter of history, and still the racing world doesn't know the rightful holder of the year's 3-year-old championship. However, that question will be decided during the spring meeting which opens Thursday.

Race Secretary Joseph McLennan has attracted such good 3-year-olds as Adolphe Pons' Swivel, Audley Farm's Trace Call, G. A. Griffith's Sarada, J. E. Hughes' Silent Shot, Glen Riddle Farm's War Glory and War Stripes, William Zeigler, jr.'s Keep Out and P. A. Markey's Swinhaven, all thoroughbreds that were seriously considered for both the Derby and Preakness until they fell afoul of the coughing epidemic and other ills that depleted the 3-year-old ranks early this spring.

Close students of racing are of the opinion that Swivel would have won the Derby hands down had she not been on the ailing list. Sarada was considered a good thing for the Preakness until taken sick. Therefore one will have to wait until the 3-year-olds match strides here before giving any colt, gelding or filly the year's crown.

If the Maryland Racing Commission permits it, the host organization will install the "daily double" system of wagering, which is so popular throughout America and Canada.

Dodgers Rally in 9th To Defeat Cards, 6-5

St. Louis, May 16 (A.P.).—The Brooklyn Dodgers took advantage of the wildness of Bill Hallahan and Dizzy Dean to score two runs in the ninth inning and defeat the Cardinals 6 to 5 in the series opener today.

Brooklyn.	AB	H	O	A	St. Louis.	AB	H	O	A
Stripp,3b.	4	[illegible]	[illegible]	[illegible]	Martin,3b.	5	3	0	2
Taylor,cf.	3	[illegible]	[illegible]	[illegible]	Frisch,2b.	[illegible]	[illegible]	[illegible]	[illegible]
O'Doul,lf.	4	[illegible]	[illegible]	[illegible]	Crawf'd,lb.	[illegible]	[illegible]	[illegible]	[illegible]
Freder'k,rf	5	[illegible]	[illegible]	[illegible]	Medwick,lf.	[illegible]	[illegible]	[illegible]	[illegible]
C'nello,2b.	5	[illegible]	[illegible]	[illegible]	Allen,cf.	[illegible]	[illegible]	[illegible]	[illegible]
Wright,ss.	4	[illegible]	[illegible]	[illegible]	Watkins,rf.	[illegible]	[illegible]	[illegible]	[illegible]
Judge,1b.	4	[illegible]	[illegible]	[illegible]	J.Wilson,c.	[illegible]	[illegible]	[illegible]	[illegible]
Lopez,c.	2	[illegible]	[illegible]	[illegible]	Durocher,ss	[illegible]	[illegible]	[illegible]	[illegible]
Outen,c.	1	[illegible]	[illegible]	[illegible]	†Collins	[illegible]	[illegible]	[illegible]	[illegible]
Clark,p.	1	[illegible]	[illegible]	[illegible]	Hallahan,p	[illegible]	[illegible]	[illegible]	[illegible]
*Jordan	1	[illegible]	[illegible]	[illegible]	Dean,p.	[illegible]	[illegible]	[illegible]	[illegible]
†L.Wilson	1	[illegible]	[illegible]	[illegible]	‡Crabtree	[illegible]	[illegible]	[illegible]	[illegible]
Beck,p.	1	[illegible]	[illegible]	[illegible]					
†Flowers	0	[illegible]	[illegible]	[illegible]	Totals..	36	10	27	9
Benge,p.	0	[illegible]	[illegible]	[illegible]					
Totals.	36	12	27	9					

*Batted for Clark in fifth.
†Batted for Lopez in sixth.
‡Batted for Beck in ninth.
†Batted for Durocher in ninth.
‡Batted for Dean in ninth.

Brooklyn .... 0 0 1 2 0 0 2 0 2—6
St. Louis .... 0 0 1 3 0 1 0 0 0—5

Runs—Stripp, Taylor (3), Frederick, Flowers, Martin, Medwick, Allen, J. Wilson, Durocher. Errors—Wright, Beck. Runs batted in—O'Doul, Cuccinello, Frederick (4), Frisch, Allen, J. Wilson, Hallahan. Two-base hits—Cuccinello, Allen, J. Wilson, Durocher. Three-base hits—Taylor, Martin. Sacrifice—Watkins. Double plays—Stripp to Cuccinello to Judge; Watkins to Crawford; Crawford to Durocher. First base on balls—Off Clark, 1; off Hallahan, 4; off Dean, 2. Struck out—By Beck, 1; by Hallahan, 3; by Benge, 2; by Dean, 1. Left on bases—St. Louis, 6; Brooklyn, 9. Hits—Off Clark, 6 in 4 innings; off Beck, 2 in 4 innings; off Benge, 1 in 1 inning; off Hallahan, 11 in 8 (none out in ninth); off Dean, 1 in 1 inning. Winning pitcher—Beck. Losing pitcher—Dean.

CHURCHILL DOWNS ENTRIES
(Associated Press.)

FIRST RACE—Six and one-half furlongs; purse, $600; claiming; for 3-year-olds and upward.
1 *Coral Beach....106 | 6 Hamilton 113
2 *Pr'e Princess..101 | 7 Spin 108
3 Whymask ....108 | 8 Ball Dress......108
4 Golden Deeds...106 | 9 Gresorment 106
5 Miss Mary Lou..106

SECOND RACE—Six and one-half furlongs; purse, $600; claiming; for 3-year-olds and upward.
1 Popo ....106 | 6 *Pantaloons 96
2 *Axtel ....101 | 7 Racketeer 112
3 Bisini ....101 | 8 *Sea Billows 106
4 Royal Guinea....108 | 9 *Noah's Pride ...106
5 Resisting ......106 | 10 Capt. T. 113

THIRD RACE—One mile; purse, $600; claiming; for 3-year-olds and upward. maidens.
1 *Guidess ....97 | 9 *Glove 100
2 Double Date.....102 | 10 *Pony Up 102
3 *Main Plate.....102 | 11 Flashlike 107
4 Glenola ....105 | 12 Bring Back 107
5 *Bubbling O.....97 | 13 Chauvenet 107
6 Newshawk ....110 | 14 Loradale 107
7 Shadow Dawn.....102 | 15 Thistle Tom 107
8 Blondella ......107 | 16 Lady Chaplet ...102

FOURTH RACE—Six and one-half furlongs; purse, $600; claiming; for 3-year-olds and upward.
1 *Twill ....108 | 6 Six Agnes 108
2 Gunfire ....113 | 7 *Booby Bird 103
3 Coast Patrol....108 | 8 *Green Wave 113
4 Traitor ....118 | 9 Panther Rock 108
5 Lutie Schuster..101

FIFTH RACE—Five furlongs; purse, $600; claiming; for 2-year-olds.
1 Don Manuel......106 | 5 Cherry Time......110
2 Impel ....111 | 6 Leaflet 107
3 Pharamaid ......105 | 7 *Quidam 98
4 Her Hero 113

SIXTH RACE—One and one-sixteenth miles; purse, $600; claiming; for 3-year-olds.
1 Ridge Lady......106 | 4 *Copler Square.. 98
2 Navanod ....110 | 5 *Threat 108
3 *Momo 105

SEVENTH RACE—One and one-quarter miles; purse, $600; claiming; for 4-year-olds and upward.
1 *Comstockery ...104 | 6 Miss Burke 104
2 Belen ....104 | 7 Elizabeth Fox....104
3 Ed Lark ....108 | 8 *Sweet One 99
4 *Beaver ....104 | 9 White Legs 109
5 *Trek 104

EIGHTH RACE—One and one-sixteenth miles; purse, $600; claiming; for 3-year-olds.
1 *Johnny Shaw....107 | 5 *Star Brook.......107
2 *Dug In ....107 | 6 *Binding Time.....102
3 *La Ministre.....107 | 7 Gertrude L. 107
4 *Mom's Polly.....102 | 8 Stinger 112
*Apprentice allowance claimed.
Weather, cloudy; track, heavy.

Five Leading Hitters

AMERICAN LEAGUE.

	G.	AB.	R.	H.	Ave.
West, St. L.	28	115	19	44	.383
Schulte, Wash.	27	109	22	41	.376
Chapman, N. Y.	19	70	17	26	.371
Swanson, Chi.	20	60	17	22	.367
Dickey, N. Y.	23	90	4	32	.356

NATIONAL LEAGUE.

	G.	AB.	R.	H.	Ave.
Freder'k, Bklyn.	22	74	9	27	.365
Traynor, Pitts.	25	103	12	37	.360
Hartnett, Chi.	27	96	11	34	.354
Verges, N. Y.	25	87	12	30	.345
Martin, St. L.	24	93	20	43	.344

Minor League Results

SOUTHERN ASSOCIATION.
First game— R. H. E.
Memphis .... 202 001 000—5 [illegible] [illegible]
Atlanta .... 004 022 00x—8 17 0
Armbrust, Davis and Custo; Messenger and Phillips.
Second game— R. H. E.
Memphis .... 002 000 0—2 [illegible] [illegible]
Atlanta .... 110 000 1—3 7 1
Bayne and Custo; Kleinhans and Phillips.
New Orleans ...... 100 000 010— [illegible]
Nashville .... 100 412 02x—10 16 1
C. Moore, J. Moore, Reddock and Autry; Krider and Baker.
Little Rock ...... 100 200 010— [illegible]
Knoxville .... 100 [illegible]
Willoughby and Goebel; Hulvey, Smith and Head.
Birmingham ...... 110 010 000— [illegible]
Chattanooga ..... 101 001 20x— [illegible]
Walkup and Atwood; Barfoot and Klumpp.

PACIFIC COAST LEAGUE.
Missions .... 001 100 210 02— [illegible]
Los Angeles ..... 210 101 000 00— [illegible]
Cole, Pillette, Osborne and Fitzpatrick; Ward, Ballou and Cronin.
Hollywood .... 010 001 000— [illegible]
San Francisco ... 000 001 01x— [illegible]
Campbell and Hassler; Zinn and McIsaac.
Seattle .... 212 110 002— [illegible]
Oakland .... 000 001 100— [illegible]
Coster and Cox; Ludolph, Gabler and Vellman.

AMERICAN ASSOCIATION.
Minneapolis ..... 002 040 201— [illegible]
Kansas City ..... 001 000 000— [illegible]
Vandenberg and Griffin; Higginbotham, Blackwell, Gabler and Brenzel.
St. Paul .... 000 010 001— [illegible]
Milwaukee .... 103 001 00x— [illegible]
Munns, Garland and Fenner; Pelli and Young.
Louisville ...... 020 000 001— [illegible]
Columbus .... 200 000 20x— [illegible]
Marcum and Thompson; Teachout and Delancey.
Indianapolis .... 020 000 110 000 1— [illegible]
Toledo .... 110 000 [illegible]
Cooney, Turner, Tising and Riddle; Lee, Bachman and O'Neill.

INTERNATIONAL LEAGUE.
First game— R. H. E.
Baltimore .... 100 010 107— [illegible]
Buffalo .... 001 100 [illegible]
Prudhomme, Smythe and Linton; Galivan, Russell and Danning.
Second game— R. H. E.
Baltimore .... 000 100 0— [illegible]
Buffalo .... 441 000 x—10 13 0
Yerkes and Linton; Brewer and Danning.
Jersey City ..... 100 100 100—3 [illegible]
Rochester .... 010 110 01x—4 [illegible]
Perkins and Rensa; Smith and Hinkle.
Newark .... 200 000 000—2 [illegible]
Toronto .... 001 102 03x—7 13 1
Chandler, Miner and Hargreaves; Marrow and Ewing.
Albany .... 002 001 320—8 13 0
Montreal .... 000 400 030—7 10 0
Butler, Masters, Porter and Lezett; McKeithan, Fisher, Swertland and Grabowski, Tate.

NEW YORK-PENNSYLVANIA LEAGUE.
All games postponed (rain or wet grounds).

Mowry, Braves, Rookie, Stars as Reds Bow, 6-3

Cincinnati, May 16 (A.P.).—Joe Mowry, a Minneapolis rookie the Reds angled for but did not get, celebrated his rise to the majors with a single and a triple today, providing two runs to help Boston defeat the Cincinnati Reds, 6 to 3.

It was Paul Derringer's second appearance on the mound for Cincinnati, and his second defeat.

Trailing, the Reds muffed a bare chance to win in the ninth when with the bases loaded, High hit into a double play.

Boston.	AB	H	O	A	Cincinnati.	AB	H	O	A
Knothe,ss.	[illegible]	[illegible]	[illegible]	[illegible]	Adams,3b.	[illegible]	[illegible]	[illegible]	[illegible]
Mowry,lf.	[illegible]	[illegible]	[illegible]	[illegible]	Gr'tham,2b	[illegible]	[illegible]	[illegible]	[illegible]
R.Moore,rf	[illegible]	[illegible]	[illegible]	[illegible]	B'tomley,1b	4	1	17	1
Berger,cf.	[illegible]	[illegible]	[illegible]	[illegible]	Hafey,lf.	[illegible]	[illegible]	[illegible]	[illegible]
Hargrave,c	[illegible]	[illegible]	[illegible]	[illegible]	J.Moore,cf.	[illegible]	[illegible]	[illegible]	[illegible]
Jordan,1b.	4	1	16	0	Rice,rf.	[illegible]	[illegible]	[illegible]	[illegible]
Gysel'n,3b.	4	1	1	1	M'rissey,ss.	[illegible]	[illegible]	[illegible]	[illegible]
M'nville,2b	3	0	5	[illegible]	Manion,c.	[illegible]	[illegible]	[illegible]	[illegible]
Betts,p.	3	1	0	4	*Lombardi	[illegible]	[illegible]	[illegible]	[illegible]
					Derringer,p	[illegible]	[illegible]	[illegible]	[illegible]
Totals.	36	11	27	12	Benton,p.	[illegible]	[illegible]	[illegible]	[illegible]
					†Lucas	[illegible]	[illegible]	[illegible]	[illegible]
					Quinn,p.	[illegible]	[illegible]	[illegible]	[illegible]
					‡High	[illegible]	[illegible]	[illegible]	[illegible]
					Totals.	35	9	27	17

*Batted for Manion in ninth.
†Batted for Benton in eighth.
‡Batted for Quinn in ninth.

Boston .... 1 0 0 0 0 1 1 2 1—6
Cincinnati ..... 0 0 1 0 0 0 0 1 1—3

Runs—Knothe, Mowry, A. Moore, Berger, Jordan, Betts, Rice, Derringer, Lucas. Error—Berger. Runs batted in—Mowry, Hargrave, Jordan, Gyselman, R. Moore, Grantham, Bottomley, High. Two-base hits—R. Moore, Grantham, Hafey. Three-base hits—Mowry, Jordan. Sacrifices—Knothe, Hargrave, Adams. Double play—Maranville to Knothe to Jordan. Left on bases—Boston, 7; Cincinnati, 7. First base on balls—Off Betts, 1; off Derringer, 2. Struck out—By Betts, 1; by Derringer, 1. Hits—Off Derringer, 9 in 7 1-3 innings; off Benton, none in 2-3 inning; off Quinn, 2 in 1 inning. Wild pitch—Derringer. Passed ball—Manion. Losing pitcher—Derringer. Umpires—Quigley and Barr. Time of game—One hour 46 minutes.

PIMLICO ENTRIES.
(Associated Press.)

FIRST RACE—One mile and 70 yards; purse, $800; claiming; the All-Maryland; for 3-year-olds and upward.
1 †Kaffa ....113 | 5 †Grand Acre.....118
2 Fair Bill ......113 | 6 Canterwood 113
3 *Town Square ...113 | 7 Major General....113
4 Fair Judge 118
†J. C. Kinchloe and G. L. Goodacre entry.

SECOND RACE—Four and one-half furlongs; purse, $800; claiming; for 2-year-olds.
1 Billy's Tryst....108 | 5 Chatterdoo 116
2 Golden Castle ...111 | 6 Peedeeque 116
3 Killamond ......108 | 7 In Clover 108
4 This Play ......108 | 8 *Inspection 108

THIRD RACE—Two and one-quarter miles; purse, $800; the Consolation Steeplechase Handicap; for 4-year-olds and upward.
1 Curtain Call....132 | 5 Muskogee 138
2 Cawvoge ....145 | 6 Brown Ruler 135
3 †War Mist ......133 | 7 †Zermatt 135
4 Kernewood 130
†Walter Simpson, jr., entry.

FOURTH RACE—Six furlongs; purse, $800; claiming; for 3-year-olds.
1 Fair Clark......110 | 5 Exceed 105
2 Justice Logan...110 | 6 Park 105
3 *Sue Jones .....100 | 7 Mack Sennett.....117
4 En Passant .....106 | 8 Mary's May 106

FIFTH RACE—One mile and 70 yards; purse, $800; allowances; for 3-year-olds and upward.
1 Good Advice.....106 | 4 Vote 108
2 Don Pedro ......113 | 5 Prince Wick 113
3 Snobful ....116 | 6 Open Hearth 113

SIXTH RACE—Six furlongs; purse, $800; claiming; for 4-year-olds and upward.
1 Jimmy D. ....110 | 5 *Single A. 109
2 His Way ....110 | 6 Rodrack 110
3 Black Dreams ...110 | 7 Golden Storm.....110
4 *Burnside ......106 | 8 Tryabit 106

SEVENTH RACE—One and one-sixteenth miles; purse, $800; claiming; for 3-year-olds and upward.
1 Ming Sun ....117 | 7 Big Storm 117
2 †Royal Durbar....110 | 8 *Peach Basket......107
3 Running Play ...110 | 9 *Lenox Ave. 112
4 *Ch. Pettijohn..112 | 10 *Gay Party 112
5 Squeeze Play....117 | 11 †Good Sense 110
6 Air King 117
†L. G. Blume entry.
‡B. Grason & B. A. Hall entry.

EIGHTH RACE—One and three-sixteenths miles; purse, $800; claiming; for 4-year-olds and upward.
1 *Modern Times..107 | 5 Worthington 111
2 W. in Chancery..113 | 6 Publican 111
3 Red Russia ....114 | 7 *Dunfern 109
4 *Annimessic 109
*Apprentice allowance claimed.
Weather, cloudy; track, sloppy.

J. C. C. NINE IN ACTION.

All members of the Jewish Community Center unlimited team are requested to report at 4 o'clock at Seventh and Florida avenue northwest, before proceeding to Mount Rainier for their game with the Northeast Bricklayers.

EX-GRID STAR TO TACKLE SHIKAT

Speers, of Ga. Tech Fame, in Mat Feature Tomorrow.

FRANK SPEERS, of the Georgia Speers, returns to Washington tomorrow night as one of the featured performers on Maestro Joe Turner's wrestling card at the Auditorium. Dick Shikat, who can still lift 'em up and lay 'em down with the best in the business, is his opponent, and Turner's press agent reports there will be more excitement than the old town has seen since the British made kindling wood of the White House.

Shikat used to be under the wing of "Toots" Mondt, later jumping to the White-Londos wheel. Speers also worked under Mondt's direction, and, if credence can be given to the rumors floating about, wants to throw the German for his old boss' sake.

The former Georgia Tech grid star knows next to nothing about scientific wrestling. His policy is to do as much rough stuff as possible, as quickly as possible, and hope the referee doesn't see it. In contrast to this, Shikat is one of the most skillful men in the game.

Everett Marshall and Carl Davis tangle in the opening half of the double-barrelled feature. Davis' latest achievement is a 30-minute draw with Paul Jones. Marshall held Gino Garibaldi to a draw in his last appearance on a local mat and is a great favorite with the fans.

In the preliminaries, George Zaharias clashes with Eli Fischer, Ralph Wilson meets Tarzan John Katan and "Chief" Chewaki is pitted against Vic Christy.

Pirates Beat Phils, 8 to 4; Add to Lead

Pittsburgh, May 16 (A.P.).—Pittsburgh pounded three Philadelphia pitchers for an 8-to-4 victory today in taking their second straight victory and tightening their hold on first place.

Phila.	AB	H	O	A	Pittsburgh.	AB	H	O	A
Fullis,cf.	4	2	1	0	L.Waner,lf.	5	1	2	0
Bartell,ss.	4	2	1	1	L'dstrom,cf	5	1	5	0
Klein,rf.	4	0	5	0	P.Waner,rf.	4	2	2	0
Davis,c.	4	0	2	0	Traynor,3b	4	2	1	1
Hurst,1b.	4	1	10	0	Suhr,1b.	3	2	9	0
Lee,lf.	4	0	1	0	Vaughan,ss	4	2	2	3
Wh'ney,3b	4	1	2	2	Piet,2b.	2	2	2	3
Delker,2b.	4	1	3	4	Padden,c.	3	0	3	1
Moore,p.	1	0	1	1	Swift,p.	4	1	0	1
Hansen,p.	1	0	0	1					
*Cohen	1	0	0	0	Totals..	32	10	27	9
Liska,p.	0	0	0	1					
†McCurdy	1	0	0	0					
Totals.	36	8	24	10					

*Batted for Hansen in the seventh.
†Batted for Liska in the ninth.

Philadelphia ...... 2 0 0 0 1 0 0 0 1—4
Pittsburgh .... 0 2 3 0 1 1 1 x—8

Runs—Bartell, Klein, Davis, Delker, Lindstrom, P. Waner, Traynor (2), Suhr (2), Piet (2). Errors—P. Waner, Vaughan, Piet. Runs batted in—Davis, Lee, Vaughan (3), P. Waner, Piet, Fullis, L. Waner, Suhr, Swift. Two-base hits—Suhr, Vaughan, Lindstrom, P. Waner, Piet, L. Waner, Whitney (2), Bartell. Home run—Suhr. Stolen bases—Fullis, Piet. Sacrifice—Padden. Double play—Whitney to Hurst. Left on bases—Philadelphia, 3; Pittsburgh, 6. First base on balls—Off Moore, 2; off Hansen, 2. Struck out—By Swift, 5. Hits—Off Moore, 4 in 2 1-3 innings; off Hansen, 3 in 3 2-3 innings; off Liska, 3 in 2 innings. Hit by pitched ball—By Moore (Piet). Losing pitcher—Moore. Umpires—Moran, Pfirman and McGrew. Time of game—1 hour 53 minutes.

AURORA RESULTS.
(Associated Press.)

FIRST—Four and a half furlongs; purse, $500; claiming; maiden 2-year-olds.
Araline, 111 (Richard)...... 33.18 12.02 2.82
Convention, 113 (Comingore) 3.24 2.48
Adder, 106 (Parke) 2.16
Hildas Dream, Grand Brush also ran. Time, 1:06.

SECOND—Five and a half furlongs; purse, $500; claiming; 3-year-olds and upward.
Dr. Rogers, 116 (McCoy)....... 8.00 4.82 3.32
Chris Paschen, 111 (Broie) 5.78 2.90
Beauty Bride, 106 (Calvert) 2.98
Tarpon, Lady Messenger, Skipaway, C. Earl Pat also ran. Time, 1:17.

THIRD—Five and a half furlongs; purse, $500; claiming; 3-year-olds and upward.
Dunes, 110 (Lowry)........... 18.26 7.02 3.60
Aderland, 92 (Calvert) 3.68 2.64
Reliine, 107 (Mills) 2.80
Wingo, Dreamy Belle, First Regiment also ran. Time, 1:16.

FOURTH—Five and a half furlongs; purse, $500; claiming; 3-year-olds and upward.
Old Bill, 110 (Parke) 6.34 4.04 3.30
Sabina H., 109 (Frye) 5.56 4.20
Sweet Pal, 108 (McCoy) 5.60
Lord Tournament, Imelda, Bud Charlton also ran. Time, 1:17.

FIFTH—Six furlongs; purse, $500; claiming; 3-year-olds and upward.
Wood River, 113 (McT'ue) ... 7.92 3.24 3.12
Golded West, 118 (McCoy) 4.88 3.28
Astute, 107 (Parke) 2.88
Falsehood, Goodyear, Bill Luis also ran. Time, 1:25.

SIXTH—Mile and 70 yards; purse, $500; claiming; 3-year-olds and upward.
Ed Reese, 110 (Hendricks) ... 8.94 3.42 3.26
Winnie Jo, 105 (Cox) 3.82 2.76
Junior C., 107 (Lowe) 3.52
Jack Up, Mike Reynolds, Sir John K. also ran. Time, 2:03.

SEVENTH—Five and a half furlongs; purse, $500; claiming; maiden 3-year-olds.
Gold Tip, 110 (McTague) 8.10 3.76 2.68
Knowledge, 102 (Stiller) 3.84 2.82
Flying Gibion, 100 (Hendricks) 2.78
Gaerie, Uncle Mitch, Dick Wheel also ran. Time, 1:20.

The Morning Line

AT PIMLICO.
FIRST RACE.
†Kaffa .... 8-5 | Canterwood 5-2
Fair Bill ..... 6-1 | Major General 4-1
Fair Judge .... 6-1 | Town Square 15-1
†Grand Acre ... 8-5 |
†J. C. Kinchloe-G. L. Goodacre entry.

SECOND RACE.
Billie's Tryst .. 15-1 | Peedeeque 4-1
Golden Castle ... 20-1 | In Clover 5-1
This Play .... 20-1 | Inspection 5-1
Chatterdoo ...... 2-1 | Killamond 20-1

THIRD RACE.
Curtain Call .... 10-1 | Brown Ruler 4-1
†War Mist .... 15-1 | †Zermatt 6-1
Kernewood .... 15-1 | Cawvoge 6-1
Muskogee .... 3-1 | Proof Positive ... 15-1
†Walter Simpson, jr., entry.

FOURTH RACE.
Fair Clark ...... 20-1 | Park 20-1
Justice Logan ... 15-1 | Mack Sennett 1-1
En Passant ...... 15-1 | Mary's May 20-1
Exceed .... 20-1 | Sue Jones 7-5

FIFTH RACE.
Good Advice ..... 8-5 | Prince Wick 20-1
Snobful .... 10-1 | Open Hearth 5-2
Vote .... 10-1 | Don Pedro 3-1

SIXTH RACE.
Jimmy D. .... 8-1 | Rodrack 10-1
Black Dreams .... 20-1 | Golden Storm 10-1
Burnside .... 3-1 | Tryabit 20-1
Single A. .... 10-1 | His Way 5-2

SEVENTH RACE.
Ming Sun .... 5-2 | Peach Basket 20-1
*Royal Durbar ... 20-1 | ‡Lenox Avenue ... 20-1
*Chief Pettijohn. 20-1 | Gay Party 5-1
Squeeze Play .... 5-2 | ‡Good Sense 20-1
Air King .... 15-1 | Running Play 10-1
Big Storm .... 20-1 |
*L. G. Blume entry.
‡B. Grason-B. A. Hall entry.

EIGHTH RACE.
Modern Times .... 5-1 | Publican 20-1
W. in Chancery .. 3-1 | Dunfern 2-1
Annimessic ...... 3-1 | Red Russia 20-1
Worthington ..... 2-1 |

RACING SELECTIONS

CHURCHILL DOWNS.
(For heavy track.)
1—Proud Princess, Whymask, Golden Deeds.
2—Axtel, Noah's Pride, Racketeer.
3—Lady Chaplet, Newshawk, Thistle Tom.
4—Traitor, Six Agnes, Green Wave.
5—Her Hero, Impel, Pharamaid.
6—Threat, Momo, Ridge Lady.
7—Elizabeth Fox, Trek, Comstockery.
8—Star Brook, Stinger, Johnny Shaw.
Best bet—Her Hero.
—Louisville Times (A.P.).

SPORTSMAN'S PARK.
(For fast track.)
1—Polvo's Pride, Nawab, Mortide.
2—Kai-Finn, Jaz Age, One Long Hop.
3—Too Much Talk, Phantasime, Wrench.
4—Tennywood, Oatan, Tryandagain.
5—Concisus, Bronx Park, Britlon.
6—Tommy Tickle, Hippias, Arcadian Flag.
7—Tombereau, Sister Mary, Young Bill.
8—Black Stockings, Amsterdam, Play Bill.
Best bet—Polvo's Pride.
—Louisville Times (A.P.).

PIMLICO.
(For sloppy track.)
1—Fair Judge, Major General, Fair Bill.
2—Chatterdoo, Peedeeque, Inspection.
3—Muskogee, Brown Ruler, Cawvoge.
4—Mack Sennett, Justice Logan, En Passant.
5—Open Hearth, Good Advice, Snobful.
6—Burnside, Jimmy D., His Way.
7—Gay Party, Squeeze Play, Ming Sun.
8—Worthington, Annimessic, Modern Times.
Best bet—Mack Sennett.
—Louisville Times (A.P.).

JAMAICA.
(For good track.)
1—Physician, Border Knight, Gold Meter.
2—Cane Heart, Our Sallie, Phantom Legion.
3—Macadam, Cherry Tart, Watch Her.
4—Tommy Lad, Breezing Thru, Hey There.
5—Affirmative, Bill Looney, Lei.
6—Even Up, Al Neiman, Condescend.
Best bet—Macadam.
—Louisville Times (A.P.).

AURORA.
(For heavy track.)
1—Parade Step, Prudy Basil, First Regiment.
2—Hoosier Prince, Mailliw, Cynara.
3—The French Rose, Ciceronese, Shift.
4—Customer, Candle Fly, Monty M.
5—Fiddler, Preferred, Gay Prince.
6—Bob Custer, More Power, Crowned Head.
7—Major Gomez, Alamas, Principio.
Best bet—Customer.
—Louisville Times (A.P.).

SPORTSMAN'S PARK ENTRIES
(Associated Press.)

FIRST RACE—Four and one-half furlongs; purse, $500; claiming; for 2-year-old maidens.
1 Gay Follies .....112 | 6 Galeway 115
2 Revelish ....112 | 7 Light Up 115
3 Mortide ....112 | 8 Conestoga 115
4 Polvo's Pride ...115 | 9 Nawab 115
5 Red Riot ....112 | 10 Lad Macaw 112

SECOND RACE—Five furlongs; purse, $500; claiming; for 4-year-olds and upward.
1 Gan Lee ....109 | 10 Kid O'Kildare ..109
2 Sad Knight ......112 | 11 Jaz Age 112
3 Janice T. ....104 | 12 Tiny Wrack 111
4 Snow Cloud ......109 | 13 Early Amer'n ..111
5 Southl'd Belle ..104 | 14 Barrido 109
6 Kai-Finn ....115 | 15 Ed Lehmann 107
7 Son of Volta ....109 | 16 Valley 107
8 Nick D. ....109 | 17 Jack Gaudie ...107
9 Wasteful ....109 | 18 One Long Hop ..116

THIRD RACE—Six and one-half furlongs; purse, $500; claiming; for 3-year-olds and upward.
1 Royal Treasure...106 | 10 *Har. Scarum ...105
2 Too Much Talk ...115 | 11 Ever Faithful ..110
3 Orange Plume ....115 | 12 Noon Play 115
4 Garden Beat .....115 | 13 Jane Boggess ...103
5 Scandal Sheet ...115 | 14 Phantasime 115
6 Hazel Hoops .....115 | 15 Alice Pelly 103
7 Verda ....115 | 16 Wrench 115
8 Halliard ....115 | 17 Reighburn 115
9 Ogee 105

FOURTH RACE—Six and one-half furlongs; purse, $500; claiming; for 3-year-olds and upward.
1 Zode ....115 | 10 Bobbie R. 115
2 Oatan ....115 | 11 Bud's Pal 110
3 Tennywood ....115 | 12 Tryandagain ...115
4 Sarcastic ....115 | 13 *John Mill 110
5 Blameless ....115 | 14 Kinnear 115
6 Thistle Joe .....115 | 15 Garrick 115
7 Pill In ....115 | 16 *Pollywog 110
8 Shasta Mint .....110 | 17 *Patangon 110
9 *Nora D. 105

FIFTH RACE—Five furlongs; purse, $500; claiming; for 3-year-olds.
1 Babec ....106 | 10 Polyphote 109
2 Red Vamp ....110 | 11 *Sunny Flower ..92
3 Victorium ....114 | 12 First Down 110
4 Sunnyside Up ....106 | 13 Bijouterie 102
5 Sym Jack ....106 | 14 Bronx Park 114
6 Sweet Va. ....109 | 15 Wise Mona 104
7 Monk's Bells ....102 | 16 *Britlon 99
8 Penthouse ....109 | 17 Rural Queen 99
9 Bea M. ....98 | 18 Concisus 110

SIXTH RACE—Six and one-half furlongs; purse, $500; claiming; for 3-year-olds and upward.
1 Arcadian Flag ...115 | 9 Bay Bloom 110
2 *Lofty Heights ..110 | 10 Nosegay 110
3 Hippias ....115 | 11 R. K. Girl 110
4 Brilliant Girl ..103 | 12 Lessing 110
5 Dispatcher ......115 | 13 Tommy Tickle ..115
6 Glory Boy ....115 | 14 Akko 110
7 Wooster Sauce ...110 | 15 Wild Kitty 103
8 *St. Relief .....110 | 16 Zodiac 110

SEVENTH RACE—Five furlongs; purse, $500; claiming; for 3-year-olds and upward.
1 Shirley B. ......100 | 8 Silver Wave 110
2 Young Bill ......111 | 9 Toltec 110
3 Meloy ....106 | 10 Predict 111
4 *Fort Worth .....111 | 11 Tombereau 111
5 Outbound ....111 | 12 Burroo 111
6 Sister Mary .....111 | 13 Wild Child 106
7 Adam ....116 | 14 Allens 116

EIGHTH RACE—One and one-sixteenth miles; purse, $500; claiming; for 3-year-olds and upward.
1 Perfect Power ...102 | 10 Romac 105
2 Fr'k Grossman ...111 | 11 Bus Friar 106
3 Truxton ....111 | 12 Beauty Secret .106
4 Ormontime ....111 | 13 Florence Dolan .106
5 *King Pin ....110 | 14 Beton 111
6 Gen. Campbell ...111 | 15 *Active Amer'n ..97
7 Blk. Stockings ..111 | 16 Flagg Porter ..111
8 Reservation .....111 | 17 Amsterdam 111
9 Play Bill ....111 | 18 *Fast Life 110
*Apprentice allowance claimed.
Weather, cloudy; track, fast.

AURORA ENTRIES.
(Associated Press.)

FIRST RACE—Five and one-half furlongs; purse, $500; claiming; for 3-year-olds and upward.
1 *Henry Curry ....106 | 5 Olive Anna 100
2 *Parade Step .....97 | 6 *Nancy Clo 101
3 Miss Huntress ...100 | 7 *First Regiment .101
4 Prudy Basil .....108 | 8 *Run Buddy 105

SECOND RACE—Five and one-half furlongs; purse, $500; claiming; for 3-year-olds and upward.
1 *Cynara ....95 | 7 *Hoos. Prince ...108
2 *Red Spider ......108 | 8 *Prin. Carolyn ..103
3 Pauly ....113 | 9 *Princess Val 96
4 Red Note ....113 | 10 *Val J. 100
5 *Caravan ....108 | 11 *Angie May 105
6 *Mailliw ....108 | 12 *Tight Rope 105

THIRD RACE—Five and one-half furlongs; purse, $500; claiming; for 3-year-olds and upward.
1 *The Fr. Rose ...106 | 6 Madame B. C. 104
2 Legal Hunter ....103 | 7 Ciceronese 101
3 *Port. Mann .....106 | 8 *Smart Lady 91
4 *Shift ....105 | 9 *Beauty Bride 101
5 Maximum 113

FOURTH RACE—Four and one-half furlongs; purse, $600; allowances; for 2-year-olds.
1 †Pal John ....103 | 5 Customer 106
2 Grand Flight ....104 | 6 Charming Sir 109
3 Candle Fly ......111 | 7 †Monty M. 114
4 Little Donald ...109
†J. A. Gormley and Gormley and Nutter entry.

FIFTH RACE—Five and one-half furlongs; purse, $500; claiming; for 3-year-olds and upward.
1 Fiddler ....113 | 5 Odd Star 104
2 *Preferred ......112 | 6 *Justice B. 103
3 Gay Prince ......114 | 7 *Slapped 103
4 *St. Mica 101

SIXTH RACE—One mile and 70 yards; purse, $500; claiming; for 3-year-olds and upward.
1 *More Power .....106 | 4 *Starch 107
2 Crowned Head ....112 | 5 *Bob Custer 107
3 Alto ....115 | 6 Kybo 107

SEVENTH RACE—Five and one-half furlongs; purse, $500; claiming; for 3-year-olds and upward.
1 Bellcap ....105 | 8 *Maj. Gomez 100
2 Principio ....115 | 9 *Malloch 98
3 Huon Time ....108 | 10 *Baptiste 108
4 Bob Kernan ......115 | 11 Wild Dreams 115
5 Light Nun ....110 | 12 *Stella F. 105
6 *Primer ....108 | 13 *Alamas 105
7 *Bav. Pronk 108
*Apprentice allowance claimed.

JAMAICA RESULTS.

FIRST—Five furlongs (first division); purse, $600; claiming; for maiden 2-year-olds.
Chief A., 115 (H. Mills) 5-1 2-1 1-1
Pretty A., 112 (A. Pascuma) 3-1 8-5
Lone Knight, 115 (D. Bellizzi) 1-5
Masked Jester, Wrackdale, Triangular, Flowery, Designate also ran. Time, 1:01 2-5.

SECOND—Five furlongs (second division); purse, $600; claiming; for maiden 2-year-olds.
Our One, 115 (L. Pator) 9-2 8-5 4-5
Cabochon, 110 (D. Bellizzi) 5-1 5-2
Dunsprite, 115 (A. Robertson) 5-2
Pot au Mint, Biddy Gal, Aga Ray, Forgeron also ran. Time, 1:01 1-5.

THIRD—Six furlongs; purse, $600; claiming; for 3-year-olds.
Flying Sailor, 114 (S. Coucci) 6-1 2-1 1-1
Manya, 109 (A. Pascuma) 4-5 2-5
Flying Dragon, 119 (F. Coltiletti) 1-1
Uppercut, Chief Almgren, Apprehensive, Kilmore also ran. Time, 1:13 3-5.

FOURTH—Mile and seventy yards; purse, $600; special weights; Expectation Purse; for 3-year-olds.
Even Stephen, 112 (M. Garner) .5-1 8-5 4-5
Nimbus, 112 (J. Long) 4-5 2-5
Jovius, 112 (T. Malley) 3-5
Teralice, Presage, King Hollis, Treasure Hunt, Carlaro also ran. Time, 1:46.

FIFTH—Mile and seventy yards; purse, $600; allowances; Birchwood Purse; for 3-year-olds.
Dominus, 105 (H. Mills) 8-1 5-2 4-5
Inlander, 110 (F. Horn) 1-8 1-4
Guardian, 106 (M. Garner) 2-5
One Chance, Wahoo also ran. Time, 1:43.

SIXTH—One and one-eighth miles; purse, $600; claiming; for 3-year-olds and upward.
Kneehigh, 107 (D. Bellizzi) ...2-1 8-5 1-5
Musing, 112 (M. Garner) 2-1 1-1
Boocap, 109 (H. Knessel) 1-4
Blue Darter, Nezosoil, Sweet Bud also ran. Time, 1:53.

Mills Leads High School Batters

Eastern Star Boasts .667; Chumbris, of Central, Next.

JOE MILLS, stocky Eastern shortstop, is leading the race for the interhigh school batting honors with an average of .667, according to a compilation of statistics. Lefty Chumbris, of Central, and De Stephen, of Western, are running second with averages of .571.

Playing in three games Mills went to the plate nine times and came through with six hits, one good for a homer. Three of the blows were converted into runs. Both De Stephen and Chumbris have collected four hits in seven appearances at the plate. Waverly Wheeler and Karl Nau, both of Tech, are tied for fourth with an even .500 average.

Batting averages of all players in the series follow:

EASTERN.

	AB.	H.	R.	2b.	3b.	Hr.	Sb.	Pct.
Fitzpatrick	13	4	2	2	0	0	1	.308
Nolan	13	3	2	0	0	0	1	.231
Bassin	12	1	0	1	0	0	0	.083
Keesla	11	0	0	0	0	0	0	.000
Wahler	11	4	3	0	0	0	2	.364
J. Mills	9	6	3	0	0	1	0	.667
C. Mills	6	0	0	0	0	0	0	.000
J. Sullivan	7	2	0	0	0	0	0	.286
Veihmeyer	2	1	1	0	0	0	0	.500
Fitzgerald	4	0	1	0	0	0	0	.000
Guozzo	5	1	1	0	0	0	0	.200
Smith	3	0	0	0	0	0	0	.000
Barnes	1	1	0	1	0	0	0	1.000
Miller	0	0	0	0	0	0	0	.000
Hale	1	1	0	0	0	0	0	1.000
Cleary	4	0	0	0	0	0	0	.000
Gibson	0	0	0	0	0	0	0	.000
Bord	2	0	0	0	0	0	0	.000
Thompson	0	0	0	0	0	0	0	.000
Milalaski	1	0	0	0	0	0	0	.000

CENTRAL.

	AB.	H.	R.	2b.	3b.	Hr.	Sb.	Pct.
A. Chumbris	9	3	0	0	0	0	1	.333
L. Chumbris	7	4	4	0	0	0	2	.571
B. Nau	8	2	4	0	0	0	1	.250
Bryant	10	2	2	0	0	0	0	.200
Gregoria	8	2	2	0	0	0	1	.250
De Lisio	7	3	0	0	0	0	1	.429
De Pretora	3	0	0	0	0	0	0	.000
Raub	6	1	1	0	0	0	0	.167
Kester	8	3	4	0	0	2	1	.375
Cowan	7	0	1	0	0	0	0	.000
Silverman	[illegible]	[illegible]	[illegible]	[illegible]	[illegible]	[illegible]	[illegible]	.000

WESTERN.

	AB.	H.	R.	2b.	3b.	Hr.	Sb.	Pct.
De Stephen	7	4	2	0	0	0	1	.571
Rohrbaugh	9	1	0	1	0	0	0	.111
Corcoran	8	2	2	0	0	0	0	.250
Wood	7	2	1	0	0	0	0	.286
Brennan	9	2	0	1	0	0	0	.222
Edmonston	4	0	0	0	0	0	0	.000
Loveless	8	1	0	1	0	0	0	.125
Brown	5	2	2	0	0	0	0	.400
Ready	4	1	1	0	0	0	0	.250
Grimm	2	0	0	0	0	0	0	.000
Schneider	4	1	1	0	0	0	0	.250
Mullock	3	1	0	0	0	0	0	.333

ROOSEVELT.

	AB.	H.	R.	2b.	3b.	Hr.	Sb.	Pct.
Scher	3	0	0	0	0	0	0	.000
Grimm	2	0	0	0	0	0	0	.000
Giovanetti	2	0	0	0	0	0	0	.000
Pradin	4	2	0	0	0	0	0	.500
Sherman	3	1	0	0	0	0	0	.333
Ahearn	2	0	0	0	0	0	0	.000
Carner	3	1	0	0	0	0	0	.333
Rhodes	3	1	0	0	0	0	0	.333
Curtin	2	0	0	0	0	0	0	.000
Baroni	2	1	0	0	0	0	0	.500

TECH.

	AB.	H.	R.	2b.	3b.	Hr.	Sb.	Pct.
Williams	10	2	1	0	0	0	0	.200
G. Sullivan	8	1	1	0	0	0	0	.125
Wheeler	8	4	3	1	0	0	0	.500
Thomas	9	4	5	2	0	0	0	.444
K. Nau	8	4	2	1	0	1	1	.500
Virnstein	7	1	1	0	0	0	0	.143
Ward	[illegible]	[illegible]	[illegible]	[illegible]	[illegible]	[illegible]	[illegible]	.250
Roach	8	2	1	0	0	0	0	.250
Turner	5	1	0	0	0	0	0	.200
Wilmoth	1	0	0	0	0	0	0	.000
Ward	2	0	0	0	0	0	0	.000
Wiles	1	0	0	0	0	0	0	.000

SPORTSMAN'S PARK RESULTS
(Associated Press.)

FIRST—Four and a half furlongs; purse, $600; 2-year-olds.
Lady Pal, 112 (Fowler) 12.30 6.18 3.54
Brilliant Lass, 100 (Arcaro) 8.06 3.52
Closing Event, 112 (Moore) 2.56
Double Nugget, Grey Sash, Resolution also ran. Time, 0:59.

SECOND—Five furlongs; purse, $500; claiming; 3-year-olds and upward.
McKell, 110 (Arcaro) 20.42 10.34 7.66
Monnie, 105 (Cowley) 7.44 6.00
Crash, 110 (Smith) 12.34
Orange Plume, Perfect Play, Resonalter, Flaxen Tips, Victorious, Old Kickapoo, The Moon also ran. Time, 1:05 1-5.

THIRD—Five furlongs; purse, $600; claiming; 3-year-olds and upward.
Infinity, 112 (Arcaro) 4.24 3.04 2.90
Dusky Dame, 104 (Young) 3.34 3.18
Baptism, 98 (Doonis) 4.90
MacMoon, All Upset, Flying Flynn, Spero, Miss Dolly, Big Blue also ran. Time, 1:05 1-5.

FOURTH—Mile and 70 yards; purse, $500; claiming; 3-year-olds.
Pulls, 115 (Critchfield) 11.72 4.78 3.37
Bettina H., 110 (Arcaro) 3.34 2.82
Temple Dancer, 105 (Young) 2.96
Brother Ben, Squak, Joe Macaw also ran. Time, 1:53 1-5.

FIFTH—Five furlongs; $800 Handicap; 3-year-olds and upward.
Hot Shot, 107 (Arcaro) 22.76 12.08 4.27
Making Bubbles, 106 (Reno) 12.88 3.94
Disquri, 113 (Taylor) 4.37
Polly's Folly, Eisenberg, Scream, Lamp Black, Ep. †Flag Bearer, Barashkeva, †Commandman also ran. Time, 1:04 1-5.
†Mrs. E. McCuan entry.

SIXTH—Six and a half furlongs; purse, $500; claiming; 3-year-olds and upward.
Lady Menifee, 107 (Cowley) 5.76 3.32 [illegible]
Morsun, 115 (Neel) .... 4.08 [illegible]
Fast Life, 103 (Doonis) 6.44
Oh Yeah, Bridegroom, Chief's Camille, Hippias, Sallie Bourland also ran. Time, 1:20 3-5.

SEVENTH—Six and one-half furlongs; purse, $500; claiming; 3-year-olds and upward.
Red Fellow, 101 (Ed'rds) 96.14 32.22 10.16
Uforme, 105 (Young) 4.10 2.86
Annan, 108 (Arcaro) 3.92
Sam Pass, Lillian Tobin, Marabou, Marsala, Leading Man also ran. Time, 1:26 3-5.

EIGHTH—One and one-eighth miles; purse, $600; claiming; for 3-year-olds and upward.
Excellency, 115 (Critchfield) . 5.30 4.78 3.18
Port o' Play, 115 (McLaren) 6.22 3.90
Gully Jumper, 115 (Dupuy) 2.54
Jack Alexander, Lazy Mary, Catalan's Idol and Upsweep also ran. Time, 2:03 2-5.

See TOM FIRST
Sales CHRYSLER PLYMOUTH Service
637 N ST. N.W.

Pimlico Spring Meeting
May 1 to 17, Inc.
First Race 2 P. M., Eastern Standard Time.
Admission, inc. tax, $1.65.

$100.00 GEORGE LeBLANC $5.00
Gave Monday
$5.00 Release—Gramarye Won $10.60
$100.00 Super-Special—Shavings Lost
Gave Tuesday
$5.00 Release—If Ida Won $13.80
$100.00 Super-Special—Standout Won $3.80
And today, just to acquaint you with my money making information. I am offering you my $5.00 release and my $100.00 Super-Special for the small sum of ONE DOLLAR. My $100.00 Super-Special has a horse in the 7th race and will win at a good price. On sale at the following newsstands only: Henderson's, 14th and N. Y. Ave. N.W.; Post Stand, Front of Wash. Post Bldg. Star Carf, 11th and Pa. Ave. N.W. Jimmie's, 504½ 9th St. N.W.

IF IDA WON $13.80
was CLUBHOUSE WINNER that murdered the bookies yesterday. Off on another BIG WINNING STREAK. For TODAY I have
TWO MUDRUNNING FOOLS
that have been UNDER COVER waiting for the perfect SPOT where they were POSITIVE of winning. One of my WINNERS has shown absolutely nothing in recent races and will be overlooked by the public. The Stable is down hook, line, and sinker and they say they SIMPLY CAN'T LOSE. Looks like the spot to PLUNGE. My other WINNER has been running last and close to last in recent starts at huge odds. Today the word has been passed to BET. You will be plenty WISE when you call MET. 8198 and have CLUBHOUSE delivered to you. $2.00 is all it costs to be let in on TWO GOOD THINGS and it would be cheap at ten times the price. My wire is positively sold only at
Eddie's Smoke Shop, 503 12th St.

THE POST'S CONSENSUS AT PIMLICO

The following consensus has been compiled by The Post from the selections of the leading handicappers of the turf. The figures show how the selections were rated.

CONSENSUS OF LEADING HANDICAPPERS

First race.	Second race.	Third race.	Fourth race.	Fifth race.	Sixth race.	Seventh race.
Maj. General (20)	Chatterdoo (23)	Muskogee (31)	Sue Jones (31)	Good Advice (38)	His Way (25)	Squeeze Play (30)
Canterwood (20)	Inspection (20)	Cawvoge (23)	M. Sennett (28)	Open Hearth (19)	Burnside (23)	Gay Party (24)
Fair Judge (16)	In Clover (10)	Brown Ruler (9)	Just. Logan (5)	Don Pedro (6)	Jimmy D. (22)	Ming Sun (17)

Eighth race—Worthington (30), Annimessic (26), Modern Times (8).

BENNINGS, WASHINGTON POST

First	Second	Third	Fourth	Fifth	Sixth	Seventh
Canterwood	Inspection	Cawvoge	Sue Jones	Good Advice	Jimmy D.	Gay Party
Major General	In Clover	Muskogee	Mack Sennett	Snobful	Burnside	Ming Sun
Fair Bill	Peedeeque	Curtain Call	Exceed	Don Pedro	Rod Rack	Squeeze Play

Eighth race—Dunfern, Annimessic, Ward in Chancery.

LOUISVILLE TIMES, ASSOCIATED PRESS

First	Second	Third	Fourth	Fifth	Sixth	Seventh
Fair Judge	Chatterdoo	Muskogee	Mack Sennett	Open Hearth	Burnside	Gay Party
Major General	Peedeeque	Brown Ruler	Justice Logan	Good Advice	Jimmy D.	Squeeze Play
Fair Bill	Inspection	Cawvoge	En Passant	Snobful	His Way	Ming Sun

Eighth race—Worthington, Annimessic, Modern Times.

BUCKY HARRIS SAYS YANKS ARE SLIPPING

Tight Hurling Of 1932 Is Lacking

Tiger Pilot Says Ruth Is Slowing Up, But Still Chief Threat.

Sees No Club as a Set-Up This Season; Tigers in Slump.

By ALAN GOULD
(Associated Press Sports Editor).

NEW YORK, May 16.—Leading the invasion of Western clubs into the Bronx, the Detroit Tigers were prevented by cold, rainy weather today from further testing the rapidly developing theory that the New York Yankees are no longer the invincible outfit they appeared at the outset of the 1933 baseball campaign.

"They are still the club to beat," said Bucky Harris, popular young pilot of the Tigers, "but Ruth and Gehrig did not knock down any fences on their first swing through the West and the Yanks, as a whole, do not seem to be clicking the way they did a year ago.

Babe Ruth Slow But Dangerous.

"Ruth has slowed down a great deal, but he is still the most dangerous man on the club at bat—more so than Gehrig, who may begin to feel the strain of his long playing streak. You know there's a limit to durability, even in a man of his powers. The absence of Johnny Allen's pitching also has been a handicap to Joe McCarthy's club, but I will be surprised if the Yankees get quite as good as hurling as they did all last season.

"I'm not picking my club or any other to beat the Yankees, of course, but the way things have started, it figures to be a much closer race all the way. Cleveland and Chicago, with Al Simmons looking just as good as ever, both are plenty tough. Washington is a factor, although its pitching has not been up to expectations. The Athletics look good despite the absence of men like Earnshaw and McNair. You will have to keep an eye on the Boston Red Sox from now on.

"As for the Tigers, we're seventh in hitting and eighth in fielding, which just about explains why we haven't started off so well. If we can snap out of that we should get back into the first division. Our pitching has been good, but so has everybody else's.

"One of our toughest breaks is the loss of young Lyn Rowe's pitching services for perhaps a month, due to a sore arm. He shut out the White Sox in his first start, but pulled something in his pitching arm the next time out, bearing down too hard, and then, boy-like, tried to cover it up. He pitched in two more games before I found out his real condition and put him under the doctor's care.

"But he will be a winner when he gets back. He's a great kid."

Suggests Police Power For Umpires.

Having thus sized up the pennant outlook, Harris suggested the American League might well adopt definite rules and give umpires police power to enforce nonfraternizing among rival ball players, in keeping with the policy of more aggressiveness this year.

"It is a good idea to develop the keenest kind of rivalry on the field," said Harris. "If necessary, an umpire could be assigned an hour before every game, with instructions to see the players did not mingle."

There seemed no alarm meanwhile in the Yankee offices over the club's failure to set a fast early pace, but the off-day was marked by a prolonged conference of the board of strategy, consisting of Manager McCarthy and Edward G. Barrow, business generalisimo of the world champions.

NATS DEFEAT TRIBE, 11-10, IN 12 FRAMES

Continued from Page 13.

which skidded through his legs out into center field to end the game.

Travis had hand in bringing the Nats up from the ruck in the eighth and ninth when the Indians held their 11-10 lead. Cissel fumbled his grounder and Myer sent him to second with a single. Sewell scored him with his fourth hit.

Still trailing by one run, the top of the Nats' batting order, which with the exception of Kuhel, had been useless all afternoon, swung into action in the ninth and with one out tied the score on singles by Manush and Goslin and Cronin's long fly into right that Dick Porter picked off the fence to save the ball game from ending in a Washington victory in regulation time.

Thirty-four players found their way into the ball game, 18 Nats and 16 Indians. Belve Bean yielded the Nats their early lead and he was followed by Connally, Craghead, Brown and Harder. All of 'em shared in the Nats' 27 base hits.

Bill Cissell, who returned to the Indians' line-up Sunday after an injury had kept him idle since the start of the season, was banished in the eleventh inning for disputing three called strikes that Umpire Van Graflan saw fit to call. Cissell ranted volubly for five minutes, but Van Graflan had the last word.

WORK OF THE NATS

BATTING.

	G.	A.	R.	H.	2b.	3b.	Hr.	Sb.	Rb.	Ave.
Travis.	1	7	3	5	0	0	0	0	0	.715
Berg...	5	2	0	1	0	0	0	0	0	.500
Schulte	27	109	22	41	4	1	0	1	13	.376
Boken..	12	39	6	14	0	0	3	0	13	.359
Kuhel .	28	116	22	41	5	3	3	1	18	.353
Harris..	17	27	3	9	3	0	1	1	12	.333
Myer...	15	57	11	18	5	2	1	1	11	.316
Wh'hill.	6	16	2	5	0	0	0	0	3	.312
Manush	28	123	15	37	8	3	0	1	12	.301
Bluege.	26	91	15	27	2	0	2	2	16	.297
Tho'as..	10	7	2	2	0	0	0	0	0	.286
Sewell.	28	99	11	28	7	1	2	3	15	.283
Goslin.	28	124	17	33	5	2	4	0	13	.266
Rice...	11	8	1	2	0	0	0	0	2	.250
Cronin.	28	114	14	28	4	1	0	0	11	.246
Kerr...	10	28	2	5	0	0	0	0	0	.179
Ste'art.	7	15	1	2	0	0	0	0	1	.133
Weaver	6	9	2	1	0	0	0	0	0	.111
Cro'der	12	20	0	2	0	0	0	0	1	.100
Burke..	6	0	0	0	0	0	0	0	0	.000
Russell	6	2	1	0	0	0	0	0	0	.000
Bolton.	3	5	0	0	0	0	0	0	0	.000
McAfee	8	5	0	0	0	0	0	0	0	.000

PITCHING.

	G	H.	Bb.	So.	IP.		Gs.	Cg.	W.	L.
McAfee....	8	17	5	6	21		0	0	3	0
Crowder...	11	55	17	17	55		6	1	5	2
Weaver....	6	38	13	14	27	2-3	5	2	2	1
Whitehill..	6	49	19	21	45	2-3	6	4	3	3
Stewart....	7	48	13	18	49		7	3	2	3
Thomas...	10	29	10	8	24	1-3	2	0	1	2
Burke.....	6	6	5	4	7		0	0	0	0
Russell....	6	12	5	4	7	2-3	0	0	0	0

Nats' Pitcher and Bride of Day

Post Staff Photo.

Alphonse Thomas, of the Nats' pitching staff, is pictured with Mrs. Thomas at their Wardman Park home following his surprise wedding yesterday morning at Alexandria. Mrs. Thomas is the former Miss Alice Fleming, of Madison, Wis., but has lately been making her home in Chicago, where Thomas was a member of the White Sox staff for several years.

TRIO TIE WITH 77 IN CHEVY CHASE GOLF

Continued from Page 13.

L. B. Platt, Chevy Chase...... 42 43—85
R. P. Davidson, Chevy Chase.. 44 41—85
Forrest Thompson, unattached. 42 44—86
J. M. Matthews, Baltimore C. C. 46 40—86
E. H. Quinlan, Naval Academy 45 41—86
Maury Fitzgerald, Kenwood..... 44 42—86
J. J. Hoffman, Baltimore C. C. 45 41—86
G. J. Richards, jr., Chevy Chase 45 42—87
C. W. Stoddard, Manor .... 43 44—87
R. J. Peacock, Indian Spring.. 43 44—87
W. W. Smith, Annapolis Roads. 44 44—88
William Sheay, Congressional.. 49 39—88
E. J. Carver, Manor .... 45 43—88
W. E. Coleman, G. W. U. .... 44 44—88
Maj E. L. Naiden, Cong. .... 45 43—88
H. A. Mihills, Indian Spring..... 43 45—88
R. S. Fowler, Washington ...... 48 40—88
Lewis Smith, Army-Navy .... 45 44—89
C. C. Heath, unattached .... 47 42—89
D. J. Power, Georgetown .... 46 43—89
G. F. Ashton, Manor .... 45 44—89
A. C. Dearing, Army-Navy ...... 44 45—89
O. C. Murray, unattached ...... 43 46—89
R. Mac C. Clayton, Manor ...... 47 43—90
C. E. Nutting, Quantico......... 46 44—90
W. S. Fulton, Army-Navy .... 47 43—90
G. L. Weyler, Naval Academy.. 47 43—90
D. D. L. McGrew, Chevy Chase. 47 44—91
I. L. Yates, Army-Navy .... 46 45—91
H. B. Davidson, Chevy Chase... 49 42—91
M. Mahorner, Congressional..... 45 46—91
G. E. Elliott, Chevy Chase..... 47 44—91
M. P. Walker, unattached ...... 45 46—91
A. S. Abbott, unattached .... 47 44—91
W. F. Gibbs, Columbia .... 47 44—91
F. S. Pomeroy, Kenwood .... 38 43—91
C. E. Buck, Washington .... 44 48—92
P. P. Powell, Chevy Chase ..... 48 44—92
R. B. Gawathmey, Chevy Chase 47 45—92
J. C. Byrnes, Army-Navy .... 47 45—92
J. B. Harmon, Argyle .... 48 44—92
C. B. Platt, Columbia .... 48 45—93
F. E. Haeberle, Army-Navy ..... 49 44—93
C. M. Whitman, Indian Spring 49 44—93
E. B. Taylor, Annap. Roads... 49 44—93
J. G. Gibbs, unattached ...... 48 46—94
J. A. Cosgrove, Manor .... 54 41—95
W. C. Geleng, Manor .... 48 45—96
D. M. McPherson, Manor .... 51 46—97
L. L. Biddle, Pinehurst .... 50 48—98
L. D. White, Indian Spring..... 48 51—99
T. J. Camp, Army-Navy .... 56 45—101

Tower View Pigeon Wins 300-Mile Race

A bird from the Tower View Lofts won the third pigeon race of the old bird series, conducted from Bristol, Va., an airline distance of 300 miles, by the National Capital concourse. Approximately 500 birds, representing 59 lofts were entered.

Tower View Lofts, 1692.80; Owens, 1691.60; Burke, 1685.67; Schmidt, 1685.35; Hile, 1682.66; Ruppert, 1682.30; Buddington Loft, 1679.97; Darr, 1675.60; Boswell, 1671.90; Hixson, 1671.10; Dougherty, 1670.90; Hayes, 1668.60; Neitzey & Reinhard, 1667.47; Reinhardt, 1667.43; Flaherty, 1660.80.

Goddard & Whitmore, 1657.30; Glazer, 1654.77; Kenilworth Loft, 1650.00; Eberly, 1649.63; Preston & Cox, 1641.77; Mathews, 1640.00; Krabling, 1639.10; Raulin, 1638.10; Linthicum, 1637.47; Morris, 1637.40; Summit Loft, 1631.00; Dismer, 1630.85; Pennington, 1627.70; Reagan, 1626.40; J. Eck, 1622.80.

Bethesda Loft, 1622.70; Brightwood Loft, 1621.46; Copenhaver, 1613.76; Woodside Loft, 1607.05; Turowski, 1604.07; Bush, 1600.70; Miller, 1598.93; Fitzgerald, 1595.20; Greenwood Loft, 1594.43; Neale, 1594.23; DeAtley, 1588.73; Kauffman, 1581.70; Foster, 1575.40; Soldano, 1571.30; Paduda, 1562.00.

Mt. St. Mary Here for 2 Contests

Invaders Play G. U. Today and G. W. Nine Tonight.

FRESH from their victory over Bucknell, the hardy sons of Mount St. Mary's College invade Washington today for two games. In the afternoon, the Mounts tangle with Georgetown at the Hilltop and tonight they play George Washington at Griffith Stadium.

Three local boys, Jake Farrell and the Lynch brothers, Joe and Tom, all of whom gained recognition for their athletic ability while at Gonzaga High School, are with the visitors. Joe plays shortstop, Tom, center field and Jake, third base.

The remainder of the team is Stuka, first base; Chanowski, second base; Norris, left field; McCormick, Catcher, and Corbett, right field. Sullivan, Erwin and O'Rourke are the outstanding moundsmen in the order named, and will hurl today's games.

Although soundly thrashed in its last four games the Hoyas envision a victory today. In the first tilt between the two, Mount St. Mary's came through with a four-run rally in the ninth inning to take the decision.

George Washington will present an entirely new line-up tonight, due to the illness of Johnny Fenlon. George Irving has been shifted to first, Otts Zahn going to short stop. Albert will be at third, Burgess in right, Trilling in center, and Madden in left, will patrol the outfield.

Cal Griffith, ordinarily a catcher, will be on the throwing end tonight. Young Griffith pitched a no-hit, no-run game early in the season in the G. W. Intramural League, and is not exactly a novice at the position.

Don Bomba, who has been playing right field, will be behind the bat.

Preceding the game and starting promptly at 7 o'clock the preliminary heats of the first annual District Playground relay championships will be held. Over 500 boys are entered. The winners tonight, and there will be 160 of them, will receive sweatshirts and be eligible to compete in the Friday night finals.

DICKERSON SEEKS FOE.

The Dickersons would like to arrange a game, or a double-header, to be played on its field May 30. Call Manager Meem at Poolesville 25-F-22.

COLUMBIA MIDGETS BOOKING.

Games for Saturday and Sunday with teams having diamonds are wanted by the Columbia Midgets. Call Manager Dean at Georgia 8408.

BOWIE A. C. BOOKING.

Following its 9-7 triumph over the Smithfield A. C., the Bowie nine is seeking new worlds to conquer. For games address Manager Ed Dorsey at Box 124, Bowie, Md.

G. W. POST NINE MEETS.

All members of the George Washington Post baseball team are requested to meet at 7:30 o'clock Friday at the clubhouse, 1441 Rhode Island avenue northwest.

Sock-Cess

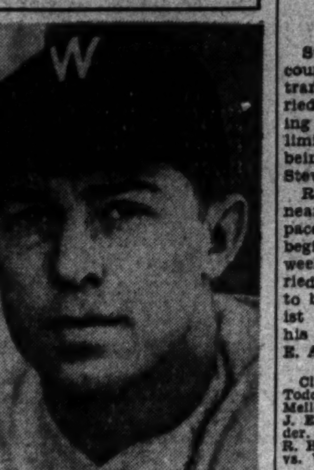

CECIL TRAVIS,
The third base rookie from Chattanooga who celebrated his debut with the Nats yesterday with five hits and a flawless fielding game.

FERRELL WILL HURL FOR INDIANS TODAY

Continued from Page 13.

Roy Spencer, traded to the Indians for Luke Sewell, was given a hand as he came to bat in the second. He showed his appreciation by singling to center on Stewart's first offering. It also might be mentioned that Sewell singled his first time up, too.

Pitcher Ed Linke, of the Nats, a victim of circumstances when it was necessary to recall Cecil Travis because of injuries with the player limit reached, left yesterday afternoon to join the Chattanooga Lookouts. "But I'll be back," he assured his mates—and he probably will be back.

Knowing Travis was playing his first major league game and probably was a little awed, Dick Porter, Cleveland lead-off man, bunted down third base way in the first and Travis threw him out easily, handling himself like a veteran. In the fifth, Averill tried to catch the rookie asleep and he was thrown out on a fine one-hand stop and rifle peg. Coming to bat in the second, the rookie topped a single down first base way and later scored the Nats' first run of the game.

When Cronin singled in the fourth yesterday, he broke his fast on hits which had extended through 13 times at bat. The Nat skipper had made his last previous bingle in St. Louis last Thursday.

Cronin, charged with an error on an easy grounder in the third, made the best play of the game in Round 7. He hustled over behind Travis to rob Morgan with a back-hand stop and really brilliant peg. Then he messed up another easy chance on the very next play.

Heinie Manush had so much trouble hitting safely yesterday that Ed Morgan decided to give him one in the seventh. He failed to cover first on Heinie's bat-handle bounder to Cissell. With normal fielding, this would have been the third out. The Nats did not take the gift seriously, though, although Goslin followed with a walk which packed the aisles.

Rippey Medalist At West Potomac

Stroking his way around the short course in 61 strokes, Claude Rippey, transplanted North Carolinian, carried off medal honors in the qualifying round of the annual spring unlimited golf tournament, which is being conducted by Manager Bob Stevenson at West Potomac.

Rippey beat out Herman Allen, his nearest rival, by four strokes, and paced a field of 90 participants who begin match play in five flights this week. The tournament will be carried on for four weeks, one match to be played each week. The medalist is pitted against P. J. Marks in his opening match, while Allen faces E. Alexander.

FIRST FLIGHT.

Claude Rippey vs. P. J. Marks. John Todd vs. A. L. McDarrald. Dr. E. H. Mellos vs. E. L. Rice. G. H. Osborne vs. J. E. Messick. H. R. Allis vs. E. Alexander. A. Y. Hesse vs. Low Brunnelle. F. R. Haynes vs. Ross Smith. S. C. Wimsatt vs. W. J. Crabbe.

SECOND FLIGHT.

George Lee vs. M. Gershenson. A. Lacovey vs. Eric King. M. Geaney vs. G. C. Wainwright. J. S. Charles vs. L. E. Skeen. A. E. MacDonald vs. J. B. Much. G. Chism vs. A. P. Blue. Don Garber vs. J. E. Dillon. John Goodson vs. A. Simon.

THIRD FLIGHT.

Mrs. H. Wilkinson vs. T. W. Middleton. A. M. Holmes vs. H. P. Haley. F. M. Osborne vs. Ray Sheridan. Fred Tuttle vs. Paul McMillan. George Jovay vs. E. L. Eyler. Charles Sowers vs. P. D. White. M. F. Shanley vs. Betty Garber. M. Lipps vs. Jimmy Estes.

FOURTH FLIGHT.

Ellen Kincaid vs. J. A. Clarke. Ward Lattin vs. H. R. Monce. O. A. Catts vs. A. B. Jones. John Mossberg vs. D. E. O'Bryant. Mrs. H. H. Walter vs. L. J. Clarke. S. Althen vs. J. E. McAlroy. M. R. Sexton vs. M. Williams. M. McGill vs. J. Bransford.

FIFTH FLIGHT.

Hilda Barnes vs. E. A. Burton. Harry Westcott vs. T. P. Benson. Beulah Moore vs. George Kelly. A. Robinson vs. John Roberts. Mrs. S. K. Stevenson vs. A. Alonso. W. H. Crown vs. Dave Walsh. M. P. Jackson vs. Guy Chase. Roberta Gannon vs. E. Gardner.

PROPOSALS

SEALED PROPOSALS in triplicate will be received by the Constructing Quartermaster, Army Medical Center, Washington, D. C., until 2 p. m., June 5, 1933, and then publicly opened, for preparing and seeding lawn areas, preparing planting beds and doing all planting at Walter Reed General Hospital, Army Medical Center, Washington, D. C. Information and specifications may be obtained upon application to the above office. Deposit of $10 (CERTIFIED CHECK) required for specifications. 13.17.22.26

Washington Post's Daily Legal Record

TUESDAY, MAY 16, 1933.

COURT OF APPEALS.

Proceedings of Monday, May 15, as follows:

No. 5633. U. S. vs. Burroughs and Cannon; order sustaining demurrer to indictment reversed and cause remanded for further proceedings. Mr. Chief Justice Martin. Dissenting opinion by Mr. Justice Van Orsdel.

No. 5728. Treadwell et al vs. Putnam; judgment affirmed with costs. Mr. Justice Groner.

No. 5744. Meyer Herson Auto Sales Co. vs. Funkhouser; judgment affirmed with costs. Mr. Justice Groner.

Adjourned from day to day.

DISTRICT SUPREME COURT.

ASSIGNMENT COMMISSIONER'S OFFICE.

Assignment for Wednesday, May 17—Law cases.

Nos. 906, 907, 908. Farr et al vs. District of Columbia. Attys., F. B. Rhodes, M. Borchardt—E. W. Thomas.

No. 1023. Burgoyne vs. United States. Attys., W. E. Miller—W. M. Shea.

No. 1033. Hoefer vs. Kennedy-Warren. Attys., A. L. Newmyer, W. M. Bastian—H. I. Quinn, C. W. Arth.

No. 372. Southern Sec. Co. vs. Knobel. Attys., D. L. Birney—Kelly & Nicholaides, H. A. L. Barker.

No. 81996. McCleary vs. Colinos. Attys., L. O. Hodges—A. H. Moran. (Demurrer to plea.)

No. 80342. Vincent vs. United States. Attys., W. E. Miller—L. A. Rover.

No. 815. Miller vs. Franklin National Bank. Attys., C. F. Clayton—Kelly & Nicolaides.

No. 605. Zawatsky vs. United States. Attys., W. E. Miller—J. W. Wood.

No. 768. Watkins vs. Washington Rapid Transit Co. Attys., A. L. Newmyer—G. P. Hoover.

No. 1024. Collins vs. Gardner. Attys., Brandenburg & Brandenburg—C. A. Marshall.

No. 938. Sterman vs. Harrington Hotel. Attys., A. L. Newmyer—Welch, Daily & Welch.

No. 990. Stengel vs. Huddleson, executor. Attys., A. M. Heron—G. P. Hoover.

No. 861. Brooks vs. Simmons et al. Attys., J. S. Barbour—H. I. Quinn.

No. 81641. Colcord vs. Howard. Attys., Palmer, Davis & Cox, William J. Neale—Whiteford, Marshall & Hart.

No. 472. Wagner vs. Wire et al. Attys., F. R. Long, T. E. Patterson—V. E. Lowrey.

No. 731. Berliner vs. Acacia Grand Lodge. Attys., L. H. David—A. F. Canfield.

No. 149. Chapneck et al vs. N. Davis & Co. et al. Attys., M. W. King, B. I. Nordlinger—J. C. McGarraghy.

No. 169. Sgro vs. United States. Attys., W. E. Miller—J. W. Wood.

EQUITY CASES.

No. 238. Martin vs. De Veile. Attys., L. O. Hodges, jr.—J. D. Sadler, Howard & Hayes, C. S. Cuney.

No. 55419. Schwartz vs. Security Savings & Commercial Bank. Attys., E. A. Aaronson—G. E. Edelin.

No. 212. Keller vs. Keller. Attys., G. C. Gertman—A. F. Canfield.

No. 132. Nussbaum vs. Nussbaum. Attys., A. F. Canfield—J. M. Boardman.

No. 54422. Potter et al. vs. Glehas et al. Attys., R. Gittleman, M. P. Friedlander—J. A. Toomey, T. L. Joffords.

No. 55313. Van Ness vs. Van Ness. Attys., C. A. Thompson—G. D. Horning.

No. 244. Cornish vs. Moore et al. Attys., H. B. Caton—A. C. Wells.

No. 253. Tennant vs. Winter. Attys., A. P. Mills—Leckie & Sherier.

No. 257. Rowe vs. Rowe. Attys., R. Neudecker—V. B. Lowrey, F. J. Kelly.

No. 116. Kenealy et al. vs. Chevy Chase Land Co. et al. Attys., W. C. Sullivan—Clephane & Latimer, Hamilton & Hamilton.

No. 184. Robinson vs. Robertson. Attys., W. W. Dodge—T. A. Hostetler.

MOTIONS COURT—Mr. Justice James M. Proctor presiding; William W. Stickney, clerk.

No. 1683. Habeas corpus in re Harold S. Marsh; petition dismissed. Petitioner in proper person.

No. 55692. Neil J. McHugh et al. vs. James J. Becker et al.; decree substituting trustee. Attys., George C. Gertman, A. G. Bishop.

No. 54951. Angela Roach Carman vs. Richard F. Carman, jr.; returnable May 25. Attys., John P. Jones—Ray Neudecker.

Nos. 82322, 82354, 82355 to 82367, incl., 82369, 82370, 82371, 82478 and 82469. Each case order quashing service of process on Capitol Title & Gurantee Co. Attys., Levi H. David, E. Hilton Jackson—George P. Hoover, March & Rogers, L. H. Vandoren.

No. 82567. Kathleen Hope Hines vs. Joseph J. Mebs; leave to deposit cash in lieu of bond granted. Attys., A. Paul Hines—Clephane & Latimer, G. L. Hall.

No. 2789. Bankruptcy in re Unger C. Murman; discharge ordered.

No. 2868. Bankruptcy in re the Crane Co., Inc.; adjudication and reference to Fred J. Eden, referee. Atty., Philip Rosenfeld.

No. 2139. District in re Square 296 et al.; order for payment to Margaret C. O. Lazenby. Attys., Henry H. Glassie et al.

No. 54919. Dudley F. King vs. National Press Bldg.; leave granted to Joseph E. Ransdell et al. to intervene. Attys., Shirley, Faust & Wilson—W. E. Richardson.

No. 54093. John A. Beck vs. Charles J. Harrah et al.; cause dismissed with costs against plaintiff. Attys., L. C. Garnett—J. R. Benney, Daniel Dunning, F. J. Kelly.

No. 55473. Mildred Fritter vs. Wilford M. Nott; motion to dismiss sustained. Attys., C. E. Morganston—A. H. Bell, sr. and A. H. Bell, jr., E. G. Jonscher.

No. 55636. P. Price Myers vs. John M. De Marco et al.; leave to file cross-bill granted. Attys., R. B. Behrend—C. S. Shreve, C. E. Shreve.

No. 74027. Norman L. Roddy vs. Joseph B. Shapiro, &c.; motion for oral examination of garnishee granted; referred to assignment commissioner for hearing. Atty., Alan Fischer.

No. 2869. Bankruptcy in re William W. Wakefield; adjudictaion and reference to Fred J. Eden, referee. Atty., A. F. Adams.

No. 44415. Mary Della Romick vs. Geo. W. Romick; returnable May 25. Attys., J. M. Boardman—H. Griggs Robertson.

No. 52336. Jennie Cameron vs. Andrew R. Cameron; returnable May 25. Attys., Raymond Neudecker—J. P. Farmer.

No. 53334. Frances L. Bayer vs. Harry J. Bayer et al.; case stricken from trial calendar. Attys., Raymond Neudecker—Alfred Goldstein.

No. 54718. Isabelle Grissom vs. Eugene Grisson; returnable first day, &c. Atty., Nita S. Hinman.

No. 54982. John C. Harlowe et al. vs. Howe Totten et al.; payment of interest authorized. Attys., Peelle, Ogilby & Leah; Douglas, Obear & Douglas.

No. 55044. Mary J. Murray vs. Herbert S. Murray; rule discharged. Atty., Raymond Neudecker, J. M. Boardman—A. St. Clair Wardwell.

No. 55492. Marion C. Skelton vs. Frank H. Skelton; order denying motion for alimony pending hearing and granting custody of children to plaintiff. Attys., Carl A. Marshall—J. R. Bentley.

No. 55451. Lorenzo Allen vs. Keziah Reed et al.; order extending time to May 31 for plaintiff to file security for costs. Attys., A. L. Newmyer, G. C. Gertman—Clephane & Latimer, G. L. Hall.

No. 1691. Habeas corpus in re Mary E. King; cause dismissed. Attys., Harold F. Ganss—Chester Gray, Charles B. Murray.

No. 2163. District, in re square 3350, lot 803; order of publication. Attys., W. W. Bride, E. H. McLachlen.

No. 55690. Stoneleigh Delicatessen, Inc. vs. George R. Linkins et al.; returnable May 17. Atty., James Shenos.

No. 82390. Araminta Brown vs. New York Title & Mortgage Co.; service of process on Capitol Title & Guarantee Co., quashed. Attys., Burton, Marye & Burton.

No. 55529. Frank T. Gartside vs. Doris L. Gartside et al.; Albert Beasley appointed to defend. Atty., Ray Neudecker.

No. 82527. Robert Simon vs. City Cab Co.; leave granted to plead over within five days. Attys., Louis Ottenberg, George D. Horning, jr.—A. W. Jacobson.

Motions assignment for Wednesday, May 17:

No. 13014. Lunacy in re William E. Collier. Attys., Lons—McCormick.

No. 82324. Tepper vs. Himmelfarb. Attys., Kaufmann—Vandoren.

No. 52899. McCormick vs. Fruit Industries. Attys., Leany, Hughes—Willebrandt.

No. 82534. Rainey vs. Carle. Attys., Cromelin, Laws & Cromelin—Doherty, Glynne.

No. 53718. Kelly vs. Kelly. Attys., Cornell—Lodge, Donohue.

No. 55255. Helman vs. Helman. Attys., Darr & Darr—Jamieson, Patterson.

Adm. 44107. Estate of George G. Webster. Attys., Lodge, Linkins & Linkins—Hogan, Hartson.

No. 54550. Holmes vs. Holmes. Attys., Neudecker—Hinman.

Rules:

No. 52558. Carey vs. Carey.
No. 55515. Shapero vs. Park Sav. Bank.
No. 2452. Bankruptcy in re Swartzell, Rheem & Hensey Co., Inc.
No. 55143. Gerbich vs. Gerbich.
No. 55681. Jenkins vs. Jenkins.
No. 55683. Schub vs. Southeastern Industries Co.

CIRCUIT COURT 1—Mr. Justice Joseph W. Cox presiding; Robert E. Lee Goff, clerk.

No. 79442. Frank W. Griffith vs. Washington Times Co.; trial resumed and jury respited. Attys., Frank J. Hogan, John W. Guider, Edmund L. Jones—Wilton J. Lambert, William E. Leahy.

CIRCUIT COURT 2—Mr. Justice O. R. Luhring presiding; George A. Watts, clerk.

No. 76671. Harold H. Castetter vs. U. S. A.; judgment on verdict against plaintiff for costs. Attys., R. H. McNeill, Warren E. Miller—John W. Wood.

Nos. 80724 and 80952. Laura M. Grant et al. vs. American Stores Co.; trial resumed and cause given to jury. Attys., Jeffords & Dutton—E. A. Swingle.

CIRCUIT COURT 3—Mr. Justice Jesse C. Adkins presiding; J. W. Gardner, jr., clerk.

No. 80447. Henry Weisenberg vs. Henry H. Hazen; trial resumed and jury respited. Attys., Austin F. Canfield, Walter J. Casey—P. B. Morehouse, Charles W. Arth.

No. 82610. U. S. ex rel. Lowry vs. Wade Coombs et al.; memorandum filed; demurrer to answers sustained and writ of mandamus ordered to issue. Atty., J. J. Waters.

No. 82600. U. S. ex rel. Wertlieb vs. Wade Coombs et al.; memorandum filed; demurrers to answers sustained; writ ordered to issue. Atty., J. B. Stein.

No. 55562. Peter Haley vs. Commissioners, D. C.; memorandum filed; decree dismissing bill. Atty., Joseph C. Cantrel.

CIRCUIT COURT 4—Mr. Justice Jennings Bailey presiding; Russell P. Belew, clerk.

No. 80094. John W. Seeger vs. Edmund C. Wallis; trial resumed and verdict for defendant. Attys., George Monk, James O'D. Moran—John H. Burnett.

No. 80437. John H. Layne vs. the Tribune Co.; jury sworn and juror withdrawn and discharged and case heard by court and cause argued and submitted with briefs to be filed. Attys., John H. Burnett—L. G. Caldwell.

EQUITY COURT 1—Mr. Justice Peyton Gordon presiding; Harry B. Dertzbaugh, clerk.

No. 55451. Lorenzo Allen vs. Keziah Reed et al.; heard and decree directed dismissing bill. Attys., A. L. Newmyer, George C. Gertman—Clephane & Latimer, G. L. Hall.

EQUITY COURT 2 AND DISTRICT COURT 1—Mr. Justice F. Dickinson Letts presiding; Williams F. Lemon, clerk.

No. 43547. Jackson Burnett vs. Riggs National Bank; hearing resumed and continued to Wednesday. Attys., De Vries, Crawford & McCook—C. B. Selby.

No. 51697. Edgar W. McCormick vs. Charles J. Harrah et al.; William H. Woodin substituted as party defendant. Attys., W. E. Richardson, Charles Linkins, H. M. Frampton—F. J. Kelly et al.

No. 14525. Lunacy in re Claude D. Parsons; decree for borrowing on realty for payment of debts, charges, &c. Attys., A. D. Esher—C. R. McAtee, Guy Mason.

No. 2200. In re square 3527; continued to May 29.

No. 2008. In re Maryland avenue extension; continued to September 12.

No. 2155. In re Tewkesbuy place; continued to July 12.

PROBATE PROCEEDINGS—Mr. Justice Jennings Bailey presiding.

Estate of Ada Green Williams; order admitting will to probate and granting letters testamentary to Hetty Green Lawrence and Lester A. Lawrence; undertaking, $1,000. Atty., L. A. Lawrence.

Estate of Alice M. Beall; order granting letters of administration c. t. a. to Richard E. Wellford; undertaking, $20,000. Atty., J. I. Peyser.

Estate of Robert Edward Daniels; petition for letters of administration. Atty., A. L. Newmyer.

Estate of Fannie H. Hope; petition for letters of administration. Atty., H. Gilligan.

Estate of William L. Johnston; will filed, dated May 11, 1933.

Estate of Hallie Davis Elkins; order granting letters of collection to George F. Snyder and Hugh H. Obear; undertaking, $6,000, and further authorizing collectors to employ counsel.

Estate of Daniel Loughran; petition for partial distribution; order for rule to show cause.

Estate of Laura S. Duffey; petition for probate of will and letters testamentary. Atty., J. A. Kafferty.

Estate of Jacob Stein; will filed, dated September 6, 1927.

Estate of Fannie H. Hope; order granting letters of administration to Clifta L. Hope; special undertaking, $1,000. Atty., H. Gilligan.

Estate of Robert E. Daniels; order granting letters of administration to Harvey P. Daniels; undertaking, $500. Atty., A. L. Newmyer.

Estate of William Flynn; order admitting will to probate and granting letters testamentary to Jeremiah Flynn; undertaking, $2,000. Atty., J. J. McGinnis.

Estate of Harriet E. Burns; order admitting will to probate and granting letters testamentary to Martha B. Healy; undertaking, $1,000. Atty., J. B. Flynn.

Estate of Laura S. Duffey; order admitting will to probate and granting letters testamentary to Elizabeth Duffey Redden; undertaking, $2,000. Atty., J. A. Rafferty.

Estate of Elizabeth M. Walsh; order admitting will to probate and granting letters testamentary to Elizabeth Walsh; special undertaking, $2,000. Atty., E. P. Ready and V. S. Davis.

Estate of Jesse F. Shipley; order granting letters of administration to Martha W. Shipley; undertaking, $500. Atty., L. A. Block.

Estate of Julia S. Jennings; order granting letters of administration to William J. Davis; special undertaking, $1,000. Atty., G. E. Sullivan.

Estate of Walter F. Binnix; order admitting will to probate. Atty., D. E. Clarke.

Estate of Samuel D. Sturgis; petition for sale of stock; order authorizing same. Atty., L. W. Cass.

Estate of Mary O'Hare; petition for sale of bonds; order authorizing same. Atty., M. J. McNamara.

Estate of Edith E. Gundry; order authorizing the filing of a supplemental petition. Attys., Wallace & Hammond.

Estate of Nettie V. Isaac; order reappointing ancillary administrator. Atty., G. C. Gertman.

Estate of Constantinos Lynard; order authorizing payment of guardian ad litem fee.

Estate of Max Needle; order authorizing payment of guardian ad litem fee.

Estate of Sadie V. Randall; order appointing William G. Elliott guardian ad litem.

In re Reynold B. A. Waldecker; order appointing John T. Graves guardian ad litem.

In re. Edw. P. Cooper; petition to allow certain expenditures; order authorizing expenditures, &c. Atty., G. C. Gertman.

Estate of William L. Johnson; petition for probate of will and letters testamentary. Atty., J. H. Bowen.

CRIMINAL COURT 1 — Mr. Chief Justice Alfred A. Wheat presiding; William S. Adkins, clerk.

No. 52979. U. S. vs. Charles Clifton Donaldson; first degree murder; trial resumed; same jury respited until tomorrow.

G. J. No. 11099. U. S. vs. Eugene Theodore Thomas; section 826-b, D. C. code; recognizance $500 taken, with Patrick F. O'Connor, surety.

Assignment for Wednesday, May 17—Trials:

U. S. vs. Charles C. Donaldson; U. S. vs. Mary Ellis; U. S. vs. Freeman Jackson; U. S. vs. William Lee Davis; U. S. vs. Samuel L. Saylor; U. S. vs. John H. Garges, Alfred Lascalliett, John W. Warring and James E. Braswell.

CRIMINAL COURT 2 — Mr. Justice Daniel W. O'Donoghue presiding; Richard J. Kirkian, clerk.

No. 53134. U. S. vs. Gaston B. Means and Norman T. Whitaker; violation section 37, U. S. Penal code; trial resumed and to jury; verdict each guilty. Attys., J. William Tomlinson and Joseph C. Turco.

Assignment for Wednesday, May 17—Trials:

U. S. vs. Nick Alexopoulos; U. S. vs. George Jones; U. S. vs. Harry T. Johnson; U. S. vs. Arthur Harvey and William Jones; U. S. vs. Earle Smith; U. S. vs. Howard T. Ferguson.

LAWSUITS.

No. 82712. Germain Lumber Co. vs. Southern Pacific Co. et al.; to recover overpayment order I. C. C. Atty., E. L. Martin.

No. 82713. Levi Brown vs. U. S. Fireproofing Co.; damages, $15,000. Atty., G. L. Munter.

No. 82714. Edna R. Moses et al., excrs., &c., vs. Harry K. Ross et al.; accounting. Atty., C. H. Merillat.

No. 82715. Second National Bank vs. Margaret E. Linton et al.; note, $6,000. Attys., Colloday, Morrow, McGarraghy & Wallace.

No. 82716. Lawrence Stone & Setting Co. vs. Will, Taylor & Mafera Corp.; contract, $8,384.20. Atty., S. M. Boyd.

DOCKETED JUDGMENTS.

No. 2750. Heber L. Thornton vs. David Kaufman; amount, $635. Attys., Louis Ottenberg.

No. 2751. Leopold Freedman vs. Robert E. Heater; amount, $175. Attys., G. E. Edelin and H. P. Ganss.

EQUITY SUITS.

No. 55697. Sherer-Gillett Co. vs. Lillian Wolfe, &c.; foreclosure of chattel lien. Atty., William R. Lichtenberg.

No. 55698. Heyman Rosenberg vs. Thomas E. Robertson, Commissioner of Patents; letters patent. Atty., E. M. Kitchen.

No. 55699. Stoneleigh Delicatessen, Inc., vs. George R. Linkins et al.; to restrain sale of real estate. Atty., James Shenos.

BANKRUPTCY PETITIONS.

No. 2869. In re William W. Wakefield; voluntary. Atty., Albert F. Adams.

No. 2870. William A. Sykes; voluntary. Atty., Kate Johnson.

AUCTION SALES

WEDNESDAY, MAY 17, 1933—
ADAM A. WESCHLER & SON, Auctioneers.

TRUSTEES' SALE OF VALUABLE STORE AND APARTMENTS, NO. 1602 L STREET NORTHWEST.

By virtue of a deed of trust recorded in liber 5264, folio 317 et seq. of the land records of the District of Columbia, and at the request of party secured thereby, undersigned trustees will offer for sale by public auction, in front of premises, on WEDNESDAY, MAY 17, 1933, AT FOUR-FIFTEEN O'CLOCK P. M., the following-described property in said District: Lot 67, square 184, as per plat recorded in office of surveyor of said District, in book 66, page 1.

TERMS OF SALE: One-fifth of purchase money to be paid in cash, balance represented by promissory note of purchaser payable in three years, with interest at 6 per cent per annum from day of sale, payable semiannually, secured by first deed of trust upon property sold, or all cash, at option of purchaser. A deposit of $500 required of purchaser at sale. Examination of title, conveyancing, recording, revenue stamps and notarial fees at cost of purchaser. Terms to be complied with within 20 days from sale, otherwise trustees reserve right to resell property at risk and cost of defaulting purchaser, after five days' advertisement of resale in some newspaper published in Washington, D. C., or deposit may be forfeited, or without forfeiting deposit trustees may avail themselves of any legal or equitable rights against defaulting purchaser.

GEORGE R. LINKINS
WILLIAM H. LINKINS,
P—5.8.9.10.11.12.13.15.16.17 Trustees.

TUESDAY, MAY 23, 1933—
THOS. J. OWEN & SON, Auctioneers,
1431 Eye Street N.W.

TRUSTEE'S SALE OF VALUABLE THREE-STORY BRICK RESIDENCE KNOWN AS PREMISES 1831 VERNON STREET NORTHWEST.

By virtue of a certain deed of trust duly recorded in Liber No. 5653, folio 228 et seq., of the land records of the District of Columbia, and at the request of the party secured thereby, the undersigned trustees will sell at public auction, in front of the premises, on TUESDAY, THE TWENTY-THIRD DAY OF MAY, A. D. 1933, AT FOUR O'CLOCK P. M., the following-described land and premises, situate in the County of Washington, District of Columbia, and designated as and being lot 56 in James Lowndes' subdivision of lot 6, block 3, "Washington Heights," as per plat recorded in Liber No. 35, folio 19, of the records of the office of the Surveyor of the District of Columbia.

TERMS OF SALE: One-third of the purchase money to be paid in cash, balance in two equal installments, payable in one and two years, with interest at 6 per centum per annum, payable semi-annually, from day of sale, secured by deed of trust upon the property sold, or all cash, at the option of the purchaser. A deposit of $500.00 will be required at time of sale. All conveyancing, recording, &c., at cost of purchaser. Terms of sale to be complied with within 30 days from day of sale, otherwise the trustee reserves the right to resell the property at the risk and cost of defaulting purchaser, after five days' advertisement of such resale in some newspaper published in Washington, D. C. BATES WARREN,
P—12.15.17.19.22.23 Surviving Trustee.

TUESDAY, MAY 23, 1933—
THOS. J. OWEN & SON, Auctioneers
1431 Eye Street N.W.

TRUSTEES' SALE OF VALUABLE TWO-STORY BRICK DWELLING KNOWN AS PREMISES 805 ROCK CREEK CHURCH ROAD NORTHWEST.

By virtue of a certain deed of trust duly recorded, in Liber No. 6445, Folio 27 et seq., of the land records of the District of Columbia, and at the request of the party secured thereby, the undersigned trustees will sell, at public auction, in front of the premises, on TUESDAY, THE TWENTY-THIRD DAY OF MAY, A. D. 1933, at 2 o'clock p. m., the following-described land and premises, situate in the District of Columbia, and designated as and being lot 15 in William Holmead and others' subdivision of lots in Block 30, "Petworth Addition to the City of Washington," as per plat recorded in the Office of the Surveyor for the District of Columbia in Liber County 14 at folio 29; subject to the free use of the party wall of the east and west line of said lot. Block 30 now known as Square 3030.

TERMS OF SALE—One-third of the purchase-money to be paid in cash, balance in two equal installments, payable in one and two years, with interest at 6 per centum per annum, payable semiannually, from day of sale, secured by first deed of trust upon the property sold, or all cash, at the option of the purchaser. A deposit of $300.00 will be required at time of sale. All conveyancing, recording, &c., at cost of purchaser. Terms of sale to be complied with within 30 days from day of sale, otherwise the trustees reserve the right to resell the property at the risk and cost of defaulting purchaser, after five days' advertisement of such resale in some newspaper published in Washington, D. C.

WILLIAM M. HOFFMAN,
ALBERT W. HOWARD,
P—ma12,15,17,19,23 Trustees.

WEDNESDAY, MAY 24, 1933—
THOS. J. OWEN & SON, Auctioneers,
1431 Eye Street Northwest.

TRUSTEES' SALE OF VALUABLE TWO-STORY BRICK DWELLING CONTAINING 8 ROOMS, 2 BATHS, WITH 2-CAR BUILT-IN GARAGE KNOWN AS PREMISES NO. 1731 PARK ROAD NORTHWEST.

By virtue of a certain deed of trust duly recorded in liber No. 4989, folio 498 et seq., of the land records of the District of Columbia, and at the request of the party secured thereby, the undersigned trustees will sell, at public auction, in front of the premises, on WEDNESDAY, THE TWENTY-FOURTH DAY OF MAY, A. D. 1933, AT FOUR O'CLOCK P. M., the following-described land and premises, situate in the District of Columbia and designated as and being part of lot 147 in James Simpson's and Wilson E. Brown's subdivision of part of the tract of land called "Mount Pleasant" as per plat of said first mentioned subdivision recorded in liber county No. 7, folio 114, of the records of the Office of the Surveyor of the District of Columbia; described by metes and bounds in said deed of trust, and known for purposes of assessment and taxation as lot 810 in square 2612. Subject to covenants of record.

TERMS OF SALE: One-fifth of the purchase-money to be paid in cash, balance in four equal installments, payable in one, two, three and four years, with interest at six per centum per annum, payable semiannually, from day of sale, secured by first deed of trust upon the property sold, or all cash, at the option of the purchaser. A deposit of $1,000.00 will be required at time of sale. All conveyancing, recording, &c., at cost of purchaser. Terms of sale to be complied with within thirty days from day of sale, otherwise the trustees reserve the right to resell the property at the risk and cost of defaulting purchaser after five days' advertisement of such resale in some newspaper published in Washington, D. C.

HARRY L. RUST,
GEO. CALVERT BOWIE,
P—my13d&dsXS Trustees.

AUCTION SALES (Continued.)

THURSDAY, MAY 25, 1933—
THOMAS J. OWEN & SON, Auctioneers,
1431 Eye Street Northwest.

TRUSTEE'S SALE OF VALUABLE REAL ESTATE BEING A TWO-STORY BRICK DWELLING, CONTAINING FOUR ROOMS AND BATH, KNOWN AS 607 EIGHTEENTH STREET NORTHEAST.

By virtue of a certain Deed of Trust recorded in Liber No. 5707 at folio 155 of the Land Records of the District of Columbia, and at the request of the parties secured thereby, the undersigned will sell at public auction in front of the premises on THURSDAY, THE TWENTY-FIFTH DAY OF MAY, 1933, at THREE-FIFTEEN O'CLOCK P. M., the following described land and premises situate in the District of Columbia and being lot forty-nine (49) in John B. Ginechesi's subdivision of lots in block 19, "Isherwood," as per plat recorded in Liber 71, folio 36 of the Records of the office of the Surveyor of the District of Columbia, upon the following terms:

TERMS OF SALE: Purchaser to pay one-fourth of the purchase price in cash, the balance in three installments in one, two, and three years, respectively, with interest at the rate of 6 per cent per annum, and secured by deed of trust on the property sold, or all cash at the option of the purchaser; taxes paid or adjusted to date of sale, purchaser to pay interest on purchase price from date of sale, purchaser to pay interest on purchase price from date of sale to date of settlement at 6 per cent per annum; all conveyancing, recording, revenue stamps, &c., at the cost of purchaser; good title or no sale. A deposit of $250.00 will be required at the time of sale and settlement to be within thirty (30) days of the date of sale, or deposit forfeited, and the property resold at the cost and risk of the defaulting purchaser after five (5) days' previous advertisement of such resale in some newspaper published in Washington, D. C.

J. WRILEY JACOBS,
Surviving Trustee.
925 Fifteenth street northwest.
P—13.16.17.18.19.20.22.23.24.25

FRIDAY, MAY 26, 1933—
THOS. J. OWEN & SON, Auctioneers,
1431 Eye Street N.W.

TRUSTEES' SALE OF VALUABLE IMPROVED REAL ESTATE, BEING A THREE-STORY DETACHED BRICK DWELLING KNOWN AS PREMISES NO. 2430 WYOMING AVENUE NORTHWEST.

By virtue of a certain deed of trust duly recorded in Liber No. 5529, folio 339 et seq., of the land records of the District of Columbia, and at the request of the party secured thereby, the undersigned trustees will sell at public auction in front of the premises on FRIDAY, THE TWENTY-SIXTH DAY OF MAY, A. D. 1933, AT THREE O'CLOCK P. M., the following-described land and premises, situate in the District of Columbia and designated as and being lot 11, in block 3, in Gardiner G. Hubbard's subdivision of land now known as "Belair Heights," as per plat recorded in liber county 6, folio 80, of the records of the Office of the Surveyor of the District of Columbia. Said block 3 now being known for purposes of assessment and taxation as square 2504.

TERMS OF SALE: One-fifth of the purchase money to be paid in cash, balance in four equal installments, payabe in one, two, three and four years with interest at six per centum per annum, payable semi-annually from day of sale, secured by deed of trust upon the property sold, or all cash, at the option of the purchaser. A deposit of $1,500.00 will be required at time of sale. All conveyancing, recording, &c., at cost of purchaser. Terms of sale to be complied with within thirty days from day of sale, otherwise the trustees reserve the right to resell the property at the risk and cost of defauting purchaser, after five days' advertisement of such resale in some newspaper published in Washington, D. C.

HARRY L. RUST,
GEO. CALVERT BOWIE,
P—my15.d&dsexSun Trustees.

WEDNESDAY, MAY 31, 1933—
THOMAS J. OWEN & SON, Auctioneers,
1431 Eye Street Northwest.

TRUSTEE'S SALE OF VALUABLE REAL ESTATE, BEING A TWO-STORY, SEMIDETACHED, BRICK DWELLING, CONTAINING SEVEN ROOMS AND BATH, KNOWN AS 1809 FOURTH STREET NORTHWEST.

By virtue of a certain deed of trust recorded in Liber No. 5464 at folio 193 of the Land Records of the District of Columbia, and at the request of the party secured thereby, the undersigned will sell at public auction in front of the premises on WEDNESDAY, THE TWENTY-FOURTH DAY OF MAY, 1933, at three o'clock p. m., the following described land and premises situate in the District of Columbia, and being lot numbered seventeen (17) in Edward Caverly's subdivision of lots in block numbered nine (9), "LeDroit Park," as per plat recorded in Liber County No. 6, folio 91, of the records of the Office of the Surveyor for the District of Columbia.

TERMS OF SALE: Said property is subject to a prior deed of trust securing an indebtedness of $3,750.00, and said property will be sold subject to said deed of trust indebtedness. Of the purchase price over and above said deed of trust, $500.00 is to be paid in cash and the balance to be secured by second deed of trust on the property sold, payable in monthly installments of 140.00, with interest at the rate of 6 per cent, said payment to also include interest on the first trust, or all cash, at the option of the purchaser. Interest and taxes to be paid and adjusted to date of sale. A deposit of $250.00 will be required at the time of sale. All conveyancing, recording, revenue stamps, etc., at the cost of purchaser. Good title or no sale. Terms of sale to be complied with within thirty (30) days from day of sale, otherwise deposit will be forfeited and property resold at risk and cost of defaulting purchaser after five (5) days advertisement of such resale in some newspaper published in Washington, D. C.

WILLIAM P. BENSON,
Surviving Trustee.
925 Fifteenth street northwest.
P—11.13.15.

The above sale has been postponed until WEDNESDAY, THE THIRTY-FIRST DAY OF MAY, 1933, SAME HOUR AND PLACE BY ORDER OF THE TRUSTEE.
P—17.19.23.25.27.29.31.

THURSDAY, JUNE 1, 1933—
THOMAS J. OWEN & SON, Auctioneers,
1431 Eye Street Northwest.

TRUSTEES' SALE OF VALUABLE REAL ESTATE, BEING A TWO-STORY BRICK DWELLING, CONTAINING SIX ROOMS AND TWO BATHS, WITH BUILT-IN GARAGE, KNOWN AS 4439 FOURTEENTH STREET NORTHEAST.

By virtue of a certain deed of trust recorded in Liber No. 6636 at folio 422, of the land records of the District of Columbia, and at the request of the party secured thereby, the undersigned will sell at public auction in front of the premises on THURSDAY, JUNE FIRST, 1933, AT THREE-THIRTY O'CLOCK P. M., the following described land and premises situate in the District of Columbia, and being lot numbered Fifteen (15) in Square numbered Thirty-nine Hundred and Ninety-four (3994) in a subdivision made by Clarence H. Small, as per plat recorded in the office of the Surveyor for the District of Columbia, in Liber 92 at folio 197, upon the following terms:

TERMS OF SALE: Said property is subject to a prior deed of trust securing an indebtedness of $5,250.00 and said property will be sold subject to said deed of trust indebtedness, also to interest on the above trust and to all unpaid taxes, regarding which items details will be furnished at the time of sale. Of the purchase price over and above said deed of trust $1,000.00 is to be paid in cash, and the balance to be secured by second deed of trust on the property sold, payable in monthly installments of $75.00, with interest at the rate of 6 per cent, said payment to also include interest on the first trust or all cash at the option of the purchaser. A deposit of $250.00 will be required at the time of sale. All conveyancing, recording, revenue stamps, &c., at the cost of purchaser. Good title or no sale. Terms of sale to be complied with within thirty (30) days from day of sale, otherwise deposit will be forfeited and property resold at risk and cost of defaulting purchaser after five (5) days advertisment of such resale in some newspaper published in Washington, D. C.

JOHN SAUL,
WILLIAM P. BENSON,
Trustees.
P—my17,19,22,24,25,26,27,29,31,je1

BANKRUPTCY NOTICES.

IN THE SUPREME COURT OF THE DISTRICT of Columbia, holding a Bankruptcy Court. In the matter of Jack Schneider, trading as "Capital Heights Pharmacy," Bankrupt. In Bankruptcy, No. 2816. Notice is hereby given that the above-named bankrupt has filed his petition praying for a discharge from all his debts in bankruptcy, and that his creditors and other persons in interest are required to enter their appearance in opposition, if any so desire, in the clerk's office of said court on or before the 12TH DAY OF JUNE, 1933. FRED J. EDEN, Referee in Bankruptcy. 17

LEGAL NOTICES

TREASURY DEPARTMENT, OFFICE OF the Comptroller of the Currency, Washington, D. C., April 4, 1933.—Notice is hereby given to all persons who may have claims against "Continental Trust Company," Washington, D. C., that the same must be presented to John S. Bryan, receiver, with the legal proof thereof, within three months from this date, or they may be disallowed. F. G. AWALT, Acting Comptroller of the Currency. ap4-jy5incl

JOSEPH F. KONIECZNY,
Attorney for Plaintiff,
426 Fifth Street N.W.

IN THE SUPREME COURT OF THE DISTRICT of Columbia, holding an Equity Court. Ida Henderson, 942 New York avenue northwest, plaintiff, vs. George T. Henderson, 631 H street northwest, defendant. Equity No. 53564. Order for appearance of absent defendant. The object of this suit is to cause a decree to be entered annulling the marriage of the plaintiff, Ida Henderson, to the defendant, George T. Henderson. On motion of the plaintiff, it is this 3d day of May, 1933, ordered that the defendant, George T. Henderson, cause his appearance to be entered herein on or before the fortieth day, exclusive of Sundays and legal holidays, occurring after the day of the first publication of this order; otherwise the cause will be proceeded with as in case of default. Provided, a copy of this order be published once a week for the three successive weeks in the Washington Law Reporter and The Washington Post before said day. JAMES M. PROCTOR, Justice. A true copy. Test: (Seal.) FRANK E. CUNNINGHAM, Clerk. By HARRY M. HULL, Assistant Clerk. 3.10.17

LEGAL NOTICES (Continued.)

McKenney, Flannery & Craighill, Attorneys.
PARTNERSHIP NOTICE.

Notice is hereby given this 21st day of April, 1933, that the limited partnership of "Y. E. BOOKER & CO." heretofore formed by GEORGE HEWITT MYERS, as special partner, and YELVERTON E. BOOKER, HARRY W. FINNEY, and T. BAKER ROBINSON, as general partners, all residents of the District of Columbia, by certificate duly recorded in the office of the clerk of the Supreme Court of the District of Columbia, on October 1, 1929, has been renewed and will be continued under the same firm name for the purpose of transacting a general investment, banking and stock and bond brokerage business, with the same general partners and special partner, for the same term expiring on September 30, 1939, unless sooner dissolved by mutual consent, but the total capital of the partnership has been changed to one hundred and fifty thousand dollars ($150,000), of which the special partner, George Hewitt Myers has contributed one hundred and twenty-five thousand dollars ($125,000), and the offices of the partnership have been removed to 730 Fifteenth street northwest, Washington, D. C. The business of the partnership will be transacted by the general partners only. George Hewitt Myers, special partner, shall not be liable for or subject to any loss or liability beyond the amount of his aforesaid contribution.

GEORGE HEWITT MYERS,
YELVERTON E. BOOKER,
HARRY W. FINNEY,
T. BAKER ROBINSON.
apr.24.25.26-my.1.2.3.8.9.10.15.16.17

EUGENE H. McLACHLEN, Attorney,
700 Tenth Street Northwest.

IN THE SUPREME COURT OF THE DIStrict of Columbia, holding a District Court. In re condemnation of Lot 803, Square 3350, as a portion of the approach for the Baltimore and Ohio Railroad Company underpass in the District of Columbia. District Court No. 2163. Upon consideration of the petition of the Washington Loan and Trust Company for the payment to it of the money in the registry of the court herein, amounting to $1,776.27, it is this 16th day of May, 1933, ordered that William H. Lewis, Charles M. Lewis, Eva Lewis, Jessie Lewis Severance, Della Lewis, and in the event that any of said persons is deceased, the heirs, alienees or devisees of said person, and the Takoma Park Loan and Trust Company, a corporation and/or its unknown successors, directors or trustees and all persons having or claiming any title or interest in the said fund in the registry of the court, be, and they hereby are required, cited and admonished to appear in this court on the 16TH DAY OF JUNE, 1933, at 10 o'clock a. m. to answer said petition for the withdrawal of said money from the registry of the court; provided, however, and it is further ordered that a copy of this order of citation be published once a week for three successive weeks in The Washington Post and the Washington Law Reporter, the first of said publications to be not later than the 22d day of May, 1933; and it is further ordered that a copy of this order of citation be served before the return day hereof by the United States marshal of the District of Columbia or his deputies upon each of the persons and the corporation named herein who is, so far as ascertainable by reasonable inquiry residing or sojourning in the District of Columbia or can be found by said marshal or his deputies within said District; and it is further ordered that a copy of this order of citation be mailed postpaid to each of the persons and the corporation above named to their or its last known place of residence. JAMES M. PROCTOR, Justice. A true copy. Test: (Seal.) FRANK E. CUNNINGHAM, Clerk. By WILLIAM W. STICKNEY, Assistant Clerk. 17.24.31

LOST 1

AIREDALE—Wearing black leather collar; license tag missing; friendly disposition; name, Sandy Mac. Reward. W. H. Lilly, 1525 44th st. nw.

BOSTON BULL PUP—Vicinity Tenleytown. Liberal reward if returned to 4215 Chesapeake st. nw., or call EM. 5480.

DOG—Police and collie, male, 4 mos. old, tan with white rough throat and legs, white tip on tail; no collar; strayed from 3531 Quebec st. nw. Reward. Clev. 4062.

GUEST THEATER TICKETS—The Washington Post will give two free guest tickets to Loew's Palace Theater with each paid-in-advance want ad for seven or more times when brought to The Post's main office. Now showing: John Barrymore and Diana Wynyard in "Reunion in Vienna."

JEWEL CASE—Left in taxicab Thursday night, May 11. Liberal reward. Finder communicate Box 23, Washington Post.

PARROT—Small; green; flew out of the window at 1302 18th st. nw. Reward offered. NOrth 7090.

WATCH—Lady's wrist watch; Benrus, set with diamonds; lost between 401 C st. ne. and Agriculture Dept.; reward if returned to above address.

FOUND 2

IN DIAMOND CABS:

Book, "South Moon Under," in Cab 14. Gloves, cream color kid, in Cab 171. Call Lost and Found Dept., North 2868.

PERSONALS 3

ARTHRITIS, NEURITIS, RHEUMATISM. New formula; Renton's Hydrocin Tablets. Booklet free. Georgia 0053, or write G. M. Swiggett, distributor, Box 213, Benjamin Franklin Station, Washington, D. C.

ALCO RUBS—Graduate nurse; refined. 1212 Mass. ave. nw. No phone.

ALCO RUBS, infra ray, electric treatments; your residence or hotel. No. 2209.

ATTRACTIVE home environment for your child; estab. school; experienced teachers; special diet and character care; special coaching; nearby Va.; reas. WA. 8487.

BEER DELIVERY—Tel. NAt. 5636. Immediate service; no delivery charge; open every day until midnight, Sunday incl. Dist. Bev. Sales Co., 917 N. Y. ave.

BEER—Ice cold Valley Forge, 2 bottles, 25c.; 6 bottles delivered anywhere. Met. 9858, 829 14th nw. Open till 12 p. m.

BODY MASSAGE—Masseur from New York City; gentlemen only. Nat. 5058.

BRING YOUR FEET back to normal by wearing my featherweight arches made to your individual impression; enjoy walking. J. Wilson Blair, Foot Correctionist, 1028 Conn. ave.; ME. 2161.

CHAMBERS CO.
Complete Funeral as low as $65.

CASH FOR GOLD, watches, diamonds, jewelry, antiques, silver, pawn tickets. Livingston, 1404 N. Y. ave. ME. 9264.

CHILDREN, REFINED, given intelligent care in nice ne. suburban home; refs. exchanged; reasonable. Gr. 2437-J.

DANCING—Limbering, reducing, 20-week course, $18 (2 lessons weekly). St. 9018.

DEATH TO MOTHS—Puro products, adv. gua.; Good Housekeeping Magazine. De. 3393-W. Agent will call. 1314 R. I. ave.

DRESSMAKER—Experienced; sewing at home or out by the day; best refs. 1416 10th nw. Pot. 1927 after 6.

DR. DELLA LEDENDECKER'S WONDERFUL HANDS WILL RUB THOSE ACHES & PAINS AWAY. 3025 O NW.; WEST 1120.

EXCELLENT massage; German nurse; reducing treatments, alco rubs at your residence. Box 21, Washington Post.

GUEST THEATER TICKETS—The Washington Post will give two free guest tickets to Loew's Palace Theater with each paid-in-advance want ad for seven or more times when brought to The Post's main office. Now showing: John Barrymore and Diana Wynyard in "Reunion in Vienna."

HANDBAGS MADE TO ORDER, MADE OVER, RELINED, REPAIRED. 1748 M ST. NW., AT CONN. AVE.; ME. 6499.

MALE nurse; massage, alco., oil, irritations; home or office. NO. 10000, Apt. 132.

MASSAGE—Baths; white nurse; refined; exclusive clientele. NA. 8563. Hrs. 10-8.

MASSAGE, electric salt glow baths, colonic irrigation; enemas, muscular treatments; white nurse. DI. 9071.

MASSAGE—Graduate; nervousness, arthritis; violet infra rays. North 5668.

MASSAGES by graduate white nurse. Apt. 5-A, 2540 14th st. nw.

MASSAGE, electric salt glow baths; colonic irrigation; enemas, muscular treatments; white nurse. DI. 9071.

MASSEUSE; graduate nurse; colored; speaks foreign languages; refined. De. 8297.

CHAMBERS CO.
One of the largest Undertakers in the World.

NEED MONEY? Save! Reduce those gas bills! Let us show you how;—results guaranteed—business house or private residence. Further information phone 9-12 a. m., Natl. 9395.

REFINED family home, 10 minutes from city; will care for invalid gentleman; experienced man attendant; no other patients; best ref. Phone Walnut 8773-J.

RESTFUL treatment; refined white only; nice colored nurse. NO. 2768.

SEASHORE CAMP for girls, 8 to 14; 50 miles from Washington; modern buildings, sports, handicraft; reas. GE. 1473 or Box 32, Washington Post.

SINUS TROUBLE — If you have sinus trouble or chronic head colds, write for free booklet on home treatment. National Laboratories, P. O. Box 176, Benj. Franklin Sta., Washington, D. C.

SWEDISH MASSAGE—Graduate masseuse; cabinet baths; ultraviolet sunlight; Sunday and daily. No. 2686. 1601 O nw.

VIOLET RAY, sun baths, enemas; refined only; col. nurse. DEc. 4045.

DEPRESSION PRICES—HEALTH IS BEAUTY.

Why have that low feeling so-called spring fever. Get your elimination and circulation right. Turkish bath, massage, infra-red mercury sun rays, colonic irrigation, by trained nurse. Expert beauty operator. With Bonat Permanent Wave, Croquignole ends, $3-$5; salt rubs, steam and shower free. Open eves.; Sun. to 2 p. m. Ladies' Turkish Baths, Keith-Albee Bldg., elevator down. Met. 7236.

(Continued on Next Page.)

PERSONALS 3
(Continued.)

MASSAGE AND ELECTRIC TREATMENTS For Appointment Call DISTRICT 5636.

Bath—White Nurse—Massages 1230 17th st. nw. Hours, 9-9. Open Sun.

BEER! Royal Pilsen and Old Glory, 10 bottles, ice cold, delivered in the neighborhood, $1. The Orange Front, 1020 14th st. nw. Open until 2 a. m.

CALL STER. 9515

FOR WRINKLES—FINESA
Absolutely guaranteed and highly recommended by scientists: removes minor wrinkles, blackheads, rough and scaly skin: restores youthful appearance; it is very economical. Call your druggist or mail your order with $1 to A. Fernandez & Co., distributors, 2631 14th st. nw., Washington, D. C., or call for delivery. AD. 5420, CO. 9297, ME. 6806.

NURSE Invigorating treatment; manicuring; col. opr. PO. 1672.

CANOES FOR HIRE AND SALE. DEMPSEY'S BOAT HOUSE, 36th and K sts. nw. WEst 2716.

CHAMBERS CO.
Ambulance Service, $4.00

CLAIRVOYANTS 4

MME. LEROY, 616 5th st. nw. Teacup readings, 50c. Love, business and marriage. Cards. Good advice. DI. 4149.

D'ASHMAN 704 13th NW., Near G NA. 9361. ADVICE ON ALL AFFAIRS OF LIFE.

THE WONDER MAN
Knows all. Tells all—Sees all—Tells what is on your mind. Never has seen you. Tells what you wish to know without asking a question. You have been to others, now see the best. Prof. Avon, 943 Pa. ave. nw., next to Franklin Bank. Hrs. 9-9. Daily-Sunday. Don't mistake address.

MADAM NAOMA PALMIST MEDIUM
Tells anything you want to know; who and when you'll marry; makes up lovers' quarrels and family troubles, how to gain and hold a good position, overcome troubles, back luck. Hrs. 9 to 9, D. & S. Life readings, $1. 623 7TH ST. NW. (Bet. F & G).

MME. LEE GIFTED LIFE READER.
Powers a gift by birth to tell all and help those who are in trouble. Giving names, dates, facts. One visit will mean more than thousands to your happiness. This clipping and $1.00 entitles you to a $2 reading. Hrs., 9-9 daily. 716 7th st. nw. OVER CUT-RATE PERFUME CO.

MADAME ZELDA PALMIST
1002 SEVENTH ST. NW.
NEVER IN BUSINESS IN CITY BEFORE. Reads past, present and future. Gives advice on business, love and marriage. Calls your sweetheart by name. If you are unhappy, discouraged, in debt or trouble this wonderful palmist can positively change your condition. Hours, 9 a. m. to 10 p. m.

31 YEARS' CONTINUOUS LICENSE.
CARLETTA ASTROLOGIST MEDIUM
KNOWS ALL—TELLS ALL. MENTAL MARVEL. MEDIUM. TELLS OBJECT OF CALL AND NAME, FRIENDS AND ENEMIES.
She Tells Your Name
She succeeds even in the most difficult cases, where others have failed. Positively guarantees success. Perfect satisfaction. NO CASE IS HOPELESS. Sees every one.
922 14th St. N.W. OVER CLAFLIN'S OPTICAL CO.

SPIRITUALISTS 5

J. K. SIMMONS, SPIRITUAL ADVISER. Readings by appt.; seances Thurs., 8 p. m. 1341 NEWTON ST. NW. Col. 4342.

DR. JANE B. COATES. Readings by appointment. Resid. phone Col. 6227. 1627 Lamont st. nw., Apt. 2.

"SPIRITUALISM"
DR. HOMER CURTISS
1758 N ST. N.W. WED., MAY 17, 8 P. M. Auspices, White Cross Center. Messages Follow to All Thru Dr. Jane B. Coates and Mrs. Adele Jones. Solo by Myrle Patschka. Admission 50c.

MOTOR TRAVEL 6

PRIVATE CARS ALL POINTS. Safe—Reliable—Comfortable. The cheapest travel on earth. Car owners, register your car. For INFORMATION call Metropolitan 7373. CAPITOL TRAVEL SERVICE, 1130 14TH.

GREATLY REDUCED RATES TO EVERY PART OF THE UNITED STATES
Baltimore, Round Trip. Good Until Used $1
NEVINS BUS LINES
807 13TH ST. N.W. MET. 4437.

NORTH BEACH
Freight & Passenger Service
BEGINS SATURDAY, MAY 13.
For Information Call
National 7715
BUSES LEAVE 11TH & PENNA. AVE. N.W. Opposite Star Office on Eleventh St.
W., M. & A. MOTOR LINES, INC.

AUTOMOBILES for SALE 7

AUTO TRAILER—Light weight, 2-wheel box carryall; well made; equipped to carry boat. 743 Ky. ave. se. Atl. 1529-R.

BUICK, late '29 Sedan; A-1 condition throughout; all new rubber; bargain $290.
LUSTINE-NICHOLSON MOTOR CO.
Hyattsville, Md. Greenwood 2200.

CHEVROLET—1932 cabriolet; beautiful green Duco with cream wire wheels; tires like new; dandy year-round car; $145 down, bal. 12 mo. Barry-Pate, 1360 Park rd. Ad. 10202.

CORD 1931 De Luxe Sport Sedan, 6 wire wheels, well fenders and trunk rack; has been driven just 17,000 miles and looks like a new car; finished in rich black Duco with beautiful Bedford cord upholstery; good tires, and 8-cylinder engine in excellent condition; this car sold new for more than $3,000; price now at $695
STANLEY HORNER, INC., 1015-1111 14th St. N.W.

CHEVROLET 1930 Sedan and Coach. Both in excellent condition; good mot.; priced right. FRED L. MORGAN, 1341 14th St. N.W.

CHEVROLET 1933 Coach; smart black finish; new car guarantee; this is a company car, officially driven less than 2,000 miles. A real bargain for someone.
LUSTINE-NICHOLSON MOTOR CO.
Hyattsville, Md. Greenwood 2200.

FORD—1932 Deluxe coach; actually driven only 4,000 miles; new-car appearance; $385; terms, trade. Barry-Pate, 1360 Park rd. Ad. 10202.

FORD, 1931, Sedan; tip-top condition; $210; liberal terms.
LUSTINE-NICHOLSON MOTOR CO.
Hyattsville, Md. Greenwood 2200.

FORD de luxe roadster, 1931, sport model, with rumble seat; robin-egg blue body, khaki top and leather upholstery; silver wire wheels; good rubber, side mount, extras; will sell $225. My name is Brown, phone Cleve. 5706 any time (no dealers).

HUPP "6" Model S, 1931, Sedan; beautiful black finish; wood wheels with white side wall tires; upholstery spotless. Bargain, $465. Terms can be arranged to responsible party. To see phone Mr. Jacobs, Cleve. 9208.

OLDS—1930 sedan, 4 dr.; $295. Call Mr. Cooksey, Dist. 4310, Skinker Motor, 1216 20th st. nw.

OLDS—1930 coach; good tires, paint and mechanical condition; $235; terms; trade. Barry-Pate, 1360 Park rd. Ad. 10202.

OLDSMOBILE "6," 1933, Sedan; driven a little more than 1,000 miles; really better than new because it is nicely broken in; sell at big reduction. Call Mr. Schimmel, Col. 8319.

ROLLS ROYCE SEDAN
6 new wire wheels; new balloon tires; new paint; unbreakable glass; chromium nickel; first-class condition; cost, $22,000. Owner, going abroad, will sacrifice for $1,000. Appraised at $2,500. Value must be seen to be appreciated. Always garage care. Rear 1910 S st. nw. Dec. 4354.

1928 ESSEX SEDAN
In excellent condition; $100. Dist. 3458. CALLAN MOTORS CO., 1529 M St. N.W.

'28 BUICK SEDAN, $175
In excellent condition. CALLAN MOTOR CO. District 3458. 1529 M St. N.W.

1929 FORD COUPE, $95
In good running condition. Bargain. MODERN AUTO EXCHANGE. 2303 14th St. N.W. COlumbia 10472.

'29 NASH SPECIAL 6
Twin ignition, valve-in-head motor, original finish, new top, roadster body, 6 wire wheels; must sacrifice for $295. Williams & Baker, Inc., 1507 14th st. nw.

'30 NASH 2-DOOR SEDAN
Valve-in-head motor. Twin ignition motor. Low mileage; guaranteed. A good buy for $425.
WILLIAMS & BAKER 1507 14th St. N.W.

1930 FRANKLIN SEDAN
In new-car condition throughout. A real buy at $850.
CALLAN MOTOR CO. District 3458. 1529 M St. N.W.

GASOLINE ALLEY — Don't miss this feature in colors in The Sunday Post — Report of Operative No. 5

AUTOMOBILES for SALE 7
(Continued.)

DONOHOE
CHEVROLET
Your Selection Of
CARS 100 CARS

Car No.
97 CHEVROLET COUPE 1932
Black finish; mohair upholstery; good rubber; driven 9,000 miles; free wheeling $395

141 CHEVROLET SPT. RDSTR. 1932
Black finish with chrome hood ports; leather upholstery; good tires; rumble seat; driven 11,000 miles; free wheeling $375

281 CHEV. DE LUXE SEDAN. 1932
Finished in black, trimmed in cream with chrome hood ports; 6 wire wheels; well fenders; mohair upholstery; good tires; driven little over 15,000 miles; free wheeling $465

251 CHEVROLET COACH 1932
Dark blue finish; cream wire wheels, mohair upholstery; good tires; driven 13,500 miles; free wheeling $395

272 FORD V-8 TUDOR 1932
Black finish; mohair upholstery; driven only 4,000 miles; practically new $395

293 CHEV. SPT. CONV. VICTORIA 1931
A 5-passenger car finished in dark blue with cream wire wheels; de luxe leather upholstery; demountable top; ideal for summer but comfortable in cold weather; new tires; low mileage; snappy looking $350

287 FORD SPORT ROADSTER. 1931
Finished in Arabian sand, with cream wire wheels; real leather upholstery; rumble seat; many extras; driven 12,000 miles.. $255

Sold With 30-Day New Car Guarantee

1620 M ST. N.W.
Dist. 8300 Open Evenings

PAY DAY SALE
A SEMI-MONTHLY EVENT!

1932 FORD DEL. ROADSTER
Finished in maroon with red wheels; good rubber; real leather upholstery; rumble seat; driven just 5,000 miles $359

100 USED CARS
Priced Below Market Value for *Immediate Clearance!*

1931 CHEV. DEL. RDSTR.
Beautiful green finish with cream wire wheels in excellent condition; well fenders; goods rubber; rumble seat $269

1930 CHEV. SEDAN
Finished in stylish maroon with trunk; fine mohair upholstery; good tires; exceptional buy at.... $219

Fords . . Fords!!

'31 Ford Town Sedan (New Set of Tires.)	$199
'31 Ford Tudor	$229
'31 Ford Victoria	$259
'31 Ford Spt. Coupe	$219
'30 Ford Cabriolet	$229
'30 Ford Tudor	$149
'30 Ford Spt. Roadster	$149
'29 Ford Stan. Coupe	$109
'29 Ford Spt. Coupe	$109
'28 Ford Phaeton	$89

1930 FORD STAND. COUPE
With rumble seat; good rubber; well preserved black finish; mechanically perfect $199

'30 Chev. Coach	$239
'29 Chev. Coupe	$99
'28 Chrysler Coach	$89
'28 Whippet Sedan	$49

Many Others $19 Up

TERMS and TRADES THAT SATISFY

OPEN SUNDAY AND EVENINGS

STEUART MOTORS
6th and New York Ave. N.W.

GOOD USED
RECONDITIONED
CARS AT MANHATTAN AGAIN
AUSTINS, MARTINS, GRAHAM BROS. TRUCKS, FORD PICK-UP BODY TRUCKS, FORDS, STUDEBAKERS, AUBURNS, BUICKS, DODGES, CADILLACS, LA SALLES, CHEVROLETS, OAKLANDS, OLDSMOBILES, PONTIACS, CHRYSLERS, AND MANY OTHERS.
All Types, Models and Styles as Low as
$20 DOWN - $3 WEEKLY
Remember, every car is Guaranteed! You are not buying a "Pig in the Bag" when you buy at Manhattan, one of the oldest and most reliable concerns in the city. We are here to take care of you and give you a fair and square deal at all times.
MANHATTAN
Auto & Radio Co.
1706-10 7th St. N.W.

'31 FORD SEDAN
Convertible. Looks and runs like new. Guaranteed for 30 days. Priced at $295. Worth a great deal more.
MODERN AUTO EXCHANGE 2303 14th St. N.W. COlumbia 9396

'31 CHRYSLER SEDAN DE LUXE
Absolutely like new both mechanically and in appearance. Tires fine. Priced at $445.
MODERN AUTO EXCHANGE 2303 14th St. N.W. COlumbia 9396

'32 FORD ROADSTER
Sport model. Can't tell it from new. $365. 30-day guarantee. Your car as down payment.
MODERN AUTO EXCHANGE 2303 14th St. N.W. COlumbia 9396

'32 CHEVROLET RDSTR.
Like new, driven very little. A lot of extras. $395. Your car as down payment. 30-day guarantee.
MODERN AUTO EXCHANGE 2303 14th St. N.W. COlumbia 9396

'32 PLYMOUTH SEDAN
Equipped with 6 wire wheels. In excellent condition. 30-day guarantee. $365. Your car as down payment.
MODERN AUTO EXCHANGE 2303 14th St. N.W. COlumbia 9396

'33 WILLYS SEDAN
Driven only a few hundred miles. Owner lost position; you can assume the unpaid balance. New-car guarantee.
MODERN AUTO EXCHANGE 2303 14th St. N.W. COlumbia 9396

More Value for Less Money. NOLAN MOTOR CO., 1111 Eighteenth St. NW.

50 USED CARS—Priced Right. LOGAN MOTOR CO., 1810 E ST. NW.

SEE TOM FIRST For Used Car Bargains. 637 N ST. NW.

BLANTON MOTOR CO., Plymouth and De Soto Dealers. 3-11 New York Ave. N.E.

Buy a "Chernerized" Used Car. CHERNER MOTOR CO. 1781 Florida Ave. N.W.

For Chevrolet Bargains See OURISMAN CHEVROLET 625 H ST. N.E.

BETTER USED CARS. GRAHAM MOTOR SALES, 1526 14TH ST. NW.

SEE TAYLOR MOTOR CO. BEFORE YOU BUY
1835-14TH AT T-1901
TWO BIG SHOWROOMS

CHEVROLETS
'28 COACHES AND COUPES. Economical transportation .... $75-$95
'29 SEDAN—Good motor and tires. A little rough, but a BUY at $149
'30 SEDAN—In good general condition $259
'31 DE LUXE COACHES (2). Both in A-1 condition... $339
Also 1932 with TRUNK; practically new at $465
'32 FIVE WINDOW COUPE—Simply a PERFECT little car. Free wheeling and Synchromesh trans. $395 UP
SPT. CPS., COACHES AND SEDANS .... $400 UP

OTHER MAKES
'29 OLDSMOBILE SEDAN—Beautiful blue; new tires and GOOD MOTOR $245
'31 DE SOTO SPT. RDSTR.—New top, finish and tires. Also 1930 for ONLY $235
'32 FORD V-8 CABRIOLET. In perfect condition $425

FREE
A SIX-MONTHS' LUBRICATION POLICY with EVERY GUARANTEED USED CAR.

TAYLOR MOTOR CO.
Better Used Cars Always
1835—14th at T—1901

1238 8th St. N.W.
USED CAR ANNEX
L. P. STEUART, Inc.

'29 Olds Convertible	$195
'29 Pontiac Coach	229
'31 Chevrolet Coach, 6 wire wheels	345
'29 Pontiac 4-door	195
'31 Ford De Luxe Sport Roadster	275
'30 Pontiac 4-door	365
'29 Nash Spec. 6 Sedan	250
'27 Buick 5-Pass. Coupe	75
'27 Buick 4-door	99.50
Pierce Arrow Brougham	95
'29 Pontiac Coach	99.50
'30 Graham	169
'27 Peerless Roadster	89.50
'27 La Salle Convertible Coupe	250
'28 Ford Coupe	59.50
'29 Chevrolet Coupe	95
'29 Hudson Sedan	250

1238 9th St. N.W.

PACKERIZED USED CARS. Are different used cars in performance, appearance and durability.

For true values see TREW MOTOR CO., 1509 14th St. NW.

AUTO TRUCKS—TRACTORS 8

FORD TRUCK—Six wheels; model 29; $160 cash; by installments, $175; steel body. Call at 489 Md. ave. sw.

GOOD USED TRUCKS
BEER TRUCKS
Bargains in vans, deliveries, dumps and trailers; reconditioned and repainted.
STERRETT OPERATING SERVICE
30 M ST. NE. GMC Branch. Met. 0505

GARAGES 12

AUTOMOBILE and repair shop; centrally located; 1339 9th st. nw.; bldg. 35x125 ft.; splendid show room (sales and service); rent, $90 mo. J. A. Hayden, Agt., 302 Woodward Bldg.; NA. 7312.

WANTED—AUTOMOBILES 13

USED CARS BOUGHT SOLD AND EXCHANGED. MANHATTAN AUTO & RADIO CO. 1706 7TH ST. NW.

READY CASH TODAY
For your car. Call DEcatur 1447. ALBER & McNEIL, 1418 P St. N.W.

CASH! TRADE YOUR CAR
For quick cash. DEcatur 5051. MID-CITY AUTO CO., 1711 14th St. N.W.

CASH—READY—CASH
for good used cars. Steger Motor Co., 645 Md. ave. ne.

CASH FOR YOUR CAR
or will pay unpaid balance and give you difference in cash. See Mr. Barnes, 1729 14th st. nw.

RECOMMENDED SERVICE 14

The following business concerns guarantee satisfaction to Post readers. Any complaint found necessary to be made to The Post will receive prompt attention. For admission to Recommended Service Column call National 4205, Branch 43.

ANY painting and papering? I need work. Will give attractive prices. Best refs. R. P. Letts, Met. 5316.

CARPENTER, painter; all kinds repairing; honest, reliable; best refs.; $3 a day. Call or write L. Butterfield, 302 D ne.

CARPENTER & BUILDER—RENOVATE NOW; all kinds of alterations and repairs; reas.; prompt service. WE. 2745.

CELLARS whitewashed, plaster patching, kalsomining, papering, painting; reas. 128 S st. nw.; ME. 8068.

DECORATORS & BUILDERS—Artistic; repairs, painting, papering; rooms $4 up; quick serv. 907 U st. nw. DE. 5841.

DECORATING, papering, painting, general repairing; work guaranteed; reasonable. M. L. Smith, 2118 18th nw. No. 5601.

FLOOR SANDING, refinishing, cleaning, waxing, painting, roof repairing; estimates free. Day, Capitol Heights 83.

FLOORS sanded and refinished; American sanding machines rented; papering; painting. LI. 5765. Earle Jordan.

FLOORS SANDED and finished; price reasonable; also American sanding machines rented. H. L. Caton, At. 0280.

GUEST THEATER TICKETS—The Washington Post will give two free guest tickets to Loew's Palace Theater with each paid-in-advance want ad for seven or more times when brought to The Post's main office. Now showing: John Barrymore and Diana Wynyard in "Reunion in Vienna."

LET US do your painting and papering; $4 room up. Also exterior and interior decorating. Adams 5681.

ONLY CUT RATE wall paper and paint store in Washington. Save 25-100 per cent. 1010 7th st. nw. Di. 6223.

PAINTING AND PAPERING—Expert work neatly done. Work guaranteed; low rates. Call Linc. 4568.

PAINTING, heating, carpentering; repairs all kinds; lowest prices; satisfaction guar.; terms. M. A. Mandley, AT. 3628.

PAPERHANGING—For work of the better kind at the most reasonable prices, call M. Seff, Greenwood 1562.

PAPERHANGING, painting, plastering; rooms dry scraped and papered, $6 up; Denney's books. National House Repair Co.; day, Na. 0835; night, Walnut 8446. W. K. Copenhaver.

PAPERING rooms, $5; paper incl.; 6 days only; work guar.; painting; reas. James Jones, 1629 6th nw.; PO. 1253-W.

PAPERING, PAINTING and gen. contracting; homes completely modernized; 3 yrs. to pay; reliable, responsible, reas. Ableman Co., 4509 Ga. ave. nw.; CO. 0346.

RECOMMENDED SERVICE 14
(Continued.)

PAPERING, painting, room scraped dry, cracks filled, $5.90. Insist on better work. Guarantee Dec. Co., AD. 5825.

PLUMBING! HEATING! Call CARL and save money; city and suburbs, terms. Met. 9087. Berwyn 99. 1132 9th st. nw.

RENOVIZE—PAINT—PAPER—REPAIR. Call DAWES, Col. 6256, for free estimate. White mechanics; reas., reli., responsible.

RUGS CLEANED, shampooed, sterilized; moth and fireproof storage; minimum charge with maximum satisfaction. Manoukian Brothers, 1332 Connecticut ave. North 4866. Pot. 3026.

ANY 9x12 RUG SHAMPOOED $1
In your home; A-1 reference. Wm. B. Lundquist, ME. 8352

JOHN GLENN.
Painting, Paperhanging and Plastering.
431 Pea Street N.W.
Call DEcatur 3157 for estimates.

$3 FOR LABOR—Rms. papered, painted. M. L. Fields, 136 Pierce nw.; No. 0971.

Concrete Steps, walks, brick work. Gen. repairs, reas. ME. 2845.

WINDOW Cleaning, floor waxing; reas. M. Mays. Hillside 0269.

Slip Covers Reupholstering, reas. Potomac Up. Co. Ad. 7145-J.

Upholstering Repairing, slip covers, cushions; work reas. GARLAND, 5632 Georgia ave.; GE. 3646.

$1.50 rm. and up. Wallpaper cleaned by special sanitary method. Work guaranteed. Demonstration. Cl. 4192.

Painting Papering, decorating. Apt. fronts, $15 up. J. A. Knight & Son. AT. 3373.

Concrete repairs, step coping and walks. Plastering esti. free. Ross, 2501 Sherman Ave. COL. 0299-J.

Chair Caneing Porch rockers splinted; upholstering. ARMSTRONG, 1235 10th st. nw. Met. 2062.

BEDDING RENOVATED.
AMERICAN BEDDING CO.
4th and Bryant Sts. N.E. Pot. 3232.

HOUSE WIRING 6 rooms, 2 halls, bath, with fixtures, $37.50 up; floor plugs, $1.75 up. W. H. GRAHAM. LIN. 9398.

HOUSE WIRING 6 rooms, 2 halls, bath, with fixtures, $39 up; floor plugs, $2 up. G. A. YOUNG. LI 6603-W.

LAWN MOWERS
Sharpened, adjusted, oiled and cleaned this week for only $1.25. Free pick-up and delivery. All mowers sharpened by the smooth-grinding Electrakeen system. WE DO NOT USE EMERY WHEELS that burn steel and draw temper. Our process gives the blade a sharper, longer lasting edge. Call MET. 2735 NOW and have that old mower sharpened. Mt. Vernon Cycle & Sport Shop, 738 9th st. nw. (opp. Rialto Theater).

MOVING—STORAGE 16

HAWK TRANSFER CO.—Moving, storage, packing, shipping, crating. Day and night service. Experienced men. New and padded vans. Reas. rates. 6 rooms, $8 up; 4-room apt., $6 up; single room, $2 up. Trunks 50c up.
1104 SECOND ST. S.E.
Lin. 4356 Day. Lin. 0363 Night.

MOVING AND HAULING—Van load, $4. P. M. Taylor, 811 O st. nw. No. 3767. No. 1580.

MOVING Hauling & Express Work. $2 up. Newburn. Dis. 3542.

NORTH BEACH, MD.—Part load shipments collected week days, delivered on Sunday. AUTO EXPRESS CO., Me. 4536.

HELP WANTED—FEMALE 17

ACTUAL RECORDS—Student in school 23 days, without previous training, placed in stenographic position $25 weekly; another, 2 months in school, without previous training, placed $22.50 weekly; another, 5 months night school, placed as secretary $1,500 year; many others. Over 500 annually attend Boyd's. Results of a NEW DEAL, Jr. accountancy, private secretarial and finishing courses, 3-9 months. Why waste your time and money with old methods and earn less? "The best is the cheapest." New classes forming. "Boyd's, 1333 F st.; Nat. 2340.

GUEST THEATER TICKETS—The Washington Post will give two free guest tickets to Loew's Palace Theater with each paid-in-advance want ad for seven or more times when brought to The Post's main office. Now showing: John Barrymore and Diana Wynyard in "Reunion in Vienna."

WOMEN (2)—To train in our specialized cosmetic service to enlarge our Washington staff; no cash security required; a revolutionary selling plan; special methods for obtaining appointments our feature of our organization. Apply room 225, Bond Bldg.

HELP WANTED—MALE 18

BARBER SHOP for sale; real business section; your opportunity; price is right. 4326½ Georgia nw.

BARBER—American; single man preferred; steady job. 645 Upshur st. nw.

BARBER—Wanted; must be first-class and sober; sixty per cent. Mitchell's Barber Shop, Falls Church, Va.

BARBER—American; must be first-class; for afternoons and Saturday. Apply 2705 12th st. ne.

FOUR men, age 20 to 25, for circulation work; neat appearance essential. Apply before 8:30 a. m. only, Room 502, Ouray Bldg., 8th and G sts. nw.

GUEST THEATER TICKETS—The Washington Post will give two free guest tickets to Loew's Palace Theater with each paid-in-advance want ad for seven or more times when brought to The Post's main office. Now showing: John Barrymore and Diana Wynyard in "Reunion in Vienna."

HARD-WORKING men with grit and ambition wanting permanent employment. Call Room 738, Investment Bldg.

IF YOU ARE a salesman and can live on about $20 a week while learning our business, see Mr. Hull, 1 to 1:30 p. m. today about a job open this week. Room 602, 1319 F st. nw.

MAN to sell newly invented automobile necessity, not a novelty, but a needed protection and convenience for every car; sure-fire seller. For details write Clarendon Mfg Co., Rucker Bldg., Clarendon, Va.

MEN—We can place 4 at once; permanent position for Washington and vicinity; neat appearance; fair education and some sales ability. Apply 2-4 p. m., 977 Press Bldg.

SALESMEN — Ford — Sell the finest car Ford ever built. Northeast Motor, 920 Bladensburg Rd. Atl. 0200.

SALESMEN—Wanted at once; neat appearance; steady; must have car. 1307 Prince st., Alexandria, Va.

SALESMEN—At once; neat appearing; intelligent; for special advertising work, 9 a. m. to 2 p. m. 908 Nat. Press Bldg.

SALESMEN—Calling on stores and hotels; must have following; sell beer; give ref.; confidential. Box 26, Washington Post.

SALESMEN—Must be acquainted with city; sell beer; very good proposition; give phone and references. Box 25, Washington Post.

SALESMEN, attention! We have it! A service to reduce gas bills; quick sales; public can't resist; one demonstration is enough; good money; local company. 1126 Shoreham Bldg.

SALESMEN—Responsible, adaptable, willing to work 55 hours per week; thorough training; no deposit or investment. Box 221, Washington Post.

EMPLOYED man can obtain room, board for $2 and part-time office work weekly. Research University, 1607 Eye st.

WANTED window shade installers; only experienced men need apply. The Shade Shop, 830 13th st. nw.

TAXICAB CHAUFFEURS
New Cars Available
ASK ABOUT OUR NEW PROPOSITION
BELL CAB CO.
1317 L St. N.W.
Metropolitan 1737.

TAXICAB OWNERS AND CHAUFFEURS
UNDER OUR NEW PLAN
If you are reliable and have a good record, it is easy to become an owner of a
BLUE LIGHT CAB
APPLY IN PERSON.
211 QUE ST. N.W.

HELP WANTED—MALE 18
(Continued.)

SELL Gillette-type blades, cost 1c; also cash in on moth blocks and crystals. 527 9th nw. Room 306.

Permanent Sales Positions
A long-established and nationally known automobile insurance organization opening a branch office in the District of Columbia, is desirous of securing for permanent employment on its sales staff a limited number of well educated, high type men.
College education preferred, high school education mandatory.
Previous insurance experience not essential.
Application must be in writing, specifying age, education, past business experience and length of residence in this city or vicinity.
All applications will be considered confidentially.
Address Box 38, Washington Post.

HELP—Male and Female 19

AGENTS for household products; liberal commission; protected territory; hrs. 8:30 to 11 and 5 to 7. Apt. 3, 1432 N st. nw.

GOVERNMENT employes can increase their income during spare time; exceptional opportunity. Phone National 6562.

HAVE real proposition for men and young women of neat appearance; willing to work 3 hours a day with a real compensation for work. See Jack Ryan, 927 Pa. ave. nw.

SITUATIONS—FEMALE 21

COMPANION—To semi-invalid or light nursing or housekeeping by refined middle-aged woman; will consider leaving city. Columbia 6421.

COLORED woman desires work as maid or waitress; neat and clean. 1209 R. I. ave. DE. 3354-W.

COLORED GIRL, as nurse, or part time job; refs. Dist. 9103.

COOK or general houseworker; stay nights; $10 week. 1324 Fort drive northwest, Brightwood, D. C.

COOK—Experienced, colored, stay nights. Phone Metro. 4717.

DAY'S or week's work by light col. girl, age 20-25. No. 7718.

MAID—Intelligent; wishes position in priv. home; refs. E. Holland, 1115 P st. nw.

NURSE—Housekeeper for elderly gentleman or couple; refined settled German lady, 32 years of age; experienced with infants; city refs. Box 24, Washington Post.

STENOGRAPHER—General clerical experience; high school graduate; age 18; small salary. Nat. 9700, Apt. 825.

STENOGRAPHER—7 years law and financial experience; considered rapid in work; accept $18 wk. West 1160, Apt. 805.

CAPABLE HOUSEKEEPER
Intelligent manager and cook in private establishment or club. 7 yrs. experience physicians home. Highest refs. Metr. 1091.

SITUATIONS—MALE 22

AFTERNOON or evening work by young man; bookkeeping, switchboard, typing, &c. Phone Ge. 6352.

CHAUFFEUR-BUTLER, houseman, gardener; free to travel; refs. North 9176.

CHEF, cook, white, desires position; 15 years' experience; best references; will go anywhere. Phone Met. 0651.

COLORED MAN, young, experienced, as cook; neat appearance. Dist. 1593.

COMMERCIAL aviation traffic executive; 5 years' experience; desires connection in Washington in traffic or research work; best refs. Cleve. 6157.

FILIPINO student wants part or full time job; domestic; can cook; best refs. Box 1, Washington Post.

NURSE—Practical (male); hospital training; private case of any kind; best reference; competent, efficient. Shep. 2363.

PRACTICAL NURSING; some housekeeping; confinement or other cases; white lady; middle aged; ref. 17 14th st. se. Li 2294-J.

VALET-BUTLER — Traveled extensively here, abroad; speaks foreign languages; care of bachelor's apt. Box 10, Washington Post.

BUSINESS OPPORTUNITIES 24

BARBER shop for sale; Conn. ave. and Howard st., Kensington, Md.

BARBER SHOP—Ready equipped; 403 Fla. ave. nw.; open for inspection. Inquire L. Melendez King, 1234 You nw.; DE. 0536.

BUILDERS ATTENTION—Set of 10 colonial porch columns, complete, new. Also Rudd h.-w. heater; storage tank; 4 h.-w. boilers. 1844 Kalorama rd. nw. Col. 0112.

ESTABLISHED corporation, large earnings, offers unusual return; investments secured, first lien; absolute safety; interest quarterly; working connection possible. Box 165, Washington Post.

GROCERY-meat market—Excellent NE. location; rent, $50; business $250-$300 weekly; Frigidaire-equipped. A bargain, $1,400. R. M. De Shazo, 1130 14th st. ne.

GUEST THEATER TICKETS—The Washington Post will give two free guest tickets to Loew's Palace Theater with each paid-in-advance want ad for seven or more times when brought to The Post's main office. Now showing: John Barrymore and Diana Wynyard in "Reunion in Vienna."

SHOE repairing stand; next to corner 7th and L sts. nw.; rent, $20; real opportunity. Gem Realty Co., 1319 F nw.; NA. 4579.

WANTED—We have several clients ready to buy desirable rooming houses; must show good income. See us immediately. R. M. De Shazo, 1130 14th st. nw.

WOULD like to hear from auto engineer with late model car that would install new device for demonstration purposes and help market or sell same. Box 22, Washington Post.

CAFE—BEER
Excellent downtown location; very low rent; money maker. See 1424 K st. nw.

INVESTMENTS 24A

WHY not put your money where it is safe and will yield good interest? We offer well secured 1st and 2d trust notes on new modern income property; attractive price and terms. 119 East Bellefonte ave., Alexandria, Va. Phone Alex. 2460.

6% NOTES
Secured by
First Mortgages
Safe—Conservative
Wm. H. Saunders Co., Inc.
REALTORS
Dist. 1016 1519 K St.

MONEY TO LOAN 26

MONEY TO LOAN to responsible parties of good character. LINCOLN SERVICE CORP., Suite 209, Woodward Bldg.; phone National 2003.

MONEY available for storekeepers, lunchrooms, cafeterias. Quick service. NAt. 2332. 9 a. m. to 5 p. m.

ON diamonds, watches, jewelry, silverware, &c.; no adv. arrangements necss.; lowest int. rates. Rosslyn Loan Co., Rosslyn, Va.

Reasonable, Courteous, Quick Service. FIDELITY PLAN CORP., 1408 L st. nw.

ON FURNITURE, SALARIES, CO-MAKERS, ETC.
"A Friendly Loan Service"
Takoma Industrial Bankers, Inc.,
32 Carroll Ave., Takoma Park, Md.
Phone Shepherd 1525
1 block from end of 14th St. Car Line

INSTRUCTION COURSES 29

BUSINESS COURSES—Our individual instruction courses save time and money. Poteet's Business College. Nat. 4717.

TUTORING by teacher, with remarkable success in preparing pupils for college board, naval and other exams. Cl. 5157.

DOGS—CATS—PETS 31

BULL PUPS—English; white; A. K. C. registered; $20 up. 5221 7th st. nw.

COLLIE PUPPIES—Thoroughbred; chow collies, little woolly beauties, $3 up; kittens, white, pigs. Hull's Farm, Westmore, Rockville, Md.

PUPPIES, English bulldog, pedigreed; eligible for registration. 1618 Potomac ave. se.

PUPPIES—Registered, smooth fox terriers. 44 Channing st. nw. NO. 5366-W.

PEKINGESE, BOSTONS AND IRISH TERRIER PUPS.
Strong, Healthy, Beautiful and Lovable. Toy Boston and Pekingese at stud.
PRINCE GEORGE KENNELS,
Lee Highway (U. S. Route No. 211), 2 miles west of Fairfax, Va.

HORSES—CATTLE 32

HORSES—8; young; good workers; 1 mule; very reasonable. 110 M st. se.; AT. 2731.

MISCELLANEOUS for SALE 35

ADDING MACHINE — Recently rebuilt, guaranteed; $25. The Baumgarten Company of Washington, 925 11th st. nw.; DIstrict 3933.

BEAMS, lintels, lumber, h.-w. radiators, pipe, 300 tons blue stone, sash and doors with frames. 610 Del. ave. sw. Me. 6817.

BICYCLES and other wheel goods repaired, called for and delivered; parts for all make wheels; new and used bicycles. Met. 2735. Mt. Vernon Cycle & Sport Shop, 738 9th st. nw. (Opp. Rialto Theater.)

BILLIARD and pool tables, all sizes; supplies; repairing. Conn Billiard & Bowling Supply Co., 810 9th st. Dist. 4711.

CELLERETTE — Mahogany; new; never used; 18 glasses; also cut-glass cocktail shaker; new; entire lot cost $60; for quick sale, $20. Col. 2210; 3556 11th st. nw.

CHAISE LOUNGE, LIKE NEW, $8. 2519 13th st. nw.

CHAIRS FOR RENT—Very reasonable for bridge parties, meetings, &c.; quick service. Dist. 8112. D. Notes, 633 Ind. ave.

ELECTRICAL REFRIGERATOR, Norge; beautiful 3-door porcelain cabinet, 6 cubic ft.; an unusual bargain at $125. Carroll Supply Co., 717 12th st. nw.

FURNITURE—Chest of drawers, tables, chairs, &c. Ad. 5093-W.

GRAVEL—PER TON, $1.25 DELIVERED. Concrete sand, per ton, $1.00 delivered. Building sand, per ton, $1.00 delivered. Also cement work. Phone AT. 4739-J.

GUEST THEATER TICKETS—The Washington Post will give two free guest tickets to Loew's Palace Theater with each paid-in-advance want ad for seven or more times when brought to The Post's main office. Now showing: John Barrymore and Diana Wynyard in "Reunion in Vienna."

HOBARD MIXER—Model 8-30; like new; for sale or exchange. A. Landau, 2800 10th st. ne.; DEcatur 3045.

HONEY—5 LBS. CLOVER OR SAGE, 90c; cooking, 10 lbs., $1; 7 combs, $1. Call Lynco, West 0654 by 10 a. m.

LEAVING city, will sacrifice high-grade furniture and furnishings of 1-room apt.; want action. NA. 2900, No. 208.

PIANO—Upright; good condition. Will sacrifice for only $10 for quick sale. 1317 13th st. nw.

PIANOS FOR RENT—Up., $3.50 and $4 per mo.; finest rental stock in Wash. NA. 3659. W. W. Kimball Co., 721 11th st.

PONIES, carts, harness; single and double. 4210 Leland st., Bethesda, Md.

RADIO—Nine tube, 1932 model, automatic station selector; carved cabinet, console type; cost $180; will sacrifice for $35. Phone Adams 2308.

RADIO—Bosch table model, $17.50; also 8-tube Freed console, $22.50. 1426 Buchanan st. nw.; GE. 0292.

STAMPS—100 different U. S. stamps today for 50 cents. 778 Irving st. nw.

TYPEWRITERS—Current model Coronas and L. C. Smiths for rent; bargains in rebuilt and reconditioned machines. The L. C. Smith and Corona Typewriters, Inc., 1015 15th st. nw.; Natl. 0411.

TYPEWRITERS—All makes sold, rented, repaired; new and reconditioned portables; lowest prices; easy terms. Typewriter Sales & Service Co., 811 17th st. nw.; Nat. 5666.

TYPEWRITERS—Remingtons, $15. Underwoods, $20. Other bargains. "United," 1223 N. Y. ave. Nat. 5509.

TYPEWRITERS—Guaranteed like new; low prices; terms; we rent, repair, exchange. Standard Typewriter Co., 723 10th nw.

WATCH—Bun special or Hamilton Watch, 21 jewel, adjusted 5 positions; very special; $23. Kahn Optical Co., 617 7th st. nw.

BEER All standard brands; also ale and wine; lowest prices; free delivery anywhere D. C. Open evenings and Sunday.
TOM'S BEVERAGE STORE
320 Pa. Ave. SE. Lincoln 9317.

NEW MODEL MAYTAG
Heavy porcelain tub, balloon rolls, all the exclusive Maytag features. The greatest low-priced washer today at $59.50. $1 delivers. Phone Ge. 5569 for demonstration.

FRIGIDAIRE Brand-new, 1932 model; 7 cubic ft.; all-porcelain; now $150. 8 cubic ft., double door; all-porcelain; now $275. Factory guarantee; G. M. A. C. terms.
LEWIS ELECTRIC CO.
"Authorized Frigidaire Dealers."
3919 Windom pl. nw. Cleve. 2000.

FOX REELS $3.00 VALUE $1.95
SALT WATER RODS $3.49
$5.00 VALUE
BOY SPECIAL $1.50 VALUE 79c
ROD AND REEL COMPLETE
EVERYTHING FOR FISHING
GARRISON
HOUSE OF NOVELTIES
Open 8 A. M. to 10 P. M.
1215 E St. N.W.

BOATS FOR SALE 35A

CANOES for hire, $1 afternoon or $1 for evening. Dempsey's Boat House, 36th and K sts. nw.; West 2716.

FARM AND GARDEN 35B

LANDSCAPE GARDENING—Rich soils for sale and delivery; also sodding; recommended service. McNamee, ME. 1027.

LANDSCAPE gardeners; rock gardens; care lawns a specialty; A-1 top soil; estimates freely given. 702 11th nw. Me. 7850.

PEONY CLUSTERS, 25c up. 116 Cottage terrace, Cottage City, Md. Greenwood 2158. Call evenings and Sundays.

SOD—Very best; 3c per sq. yd. in small quantities or $98 per acre. Mrs. J. E. Oliver, Falls Church 831-F-11.

TOP SOIL, well-rotted cow manure; loads or sacks. Waters, WI. 4195.

TOP SOIL—Very rich; cow or horse manure; will deliver 4 bushels or more; I specialize in fixing lawns; reasonable. Earnest Boswell, Linc. 5733.

WANTED—MISCELLANEOUS 36

ANTIQUE jewelry, gold teeth, watches, diamonds, silver, coins, music insts.; full price paid. Schiller's, 444 9th, cor. E nw.

BOOKS BOUGHT in any quantity; bring them or phone Metropolitan 5415. Pearlman's Big Book Store, 933 G st. nw.

CASH FOR GOLD, silver, diamonds, pawn tickets, jewelry, antiques, platinum. Livingston, 1404 N. Y. ave., Met. 9284.

CASH for furniture, household goods and apparel. Call COHEN, MEt. 7749.

PIANO—Knabe or Steinway baby grand; must be cheap for cash; state age and price. Box 36, Washington Post.

OLD GOLD, SILVER WATCHES, DIAMONDS
And discarded jewelry wanted for our mfg. dept. Full cash value paid.
SELINGER'S, 818 F St. N.W.

WANTED—MISCELLANEOUS 36
(Continued.)

WE PAY CASH
for old gold, silver, watches and diamonds and old jewelry. Selinger's, 818 F st.

COUNTRY BOARD 39

ATTRACTIVE, cool rms.; in priv. home; for summer; excellent home-cooked meals; reas. Mrs. G. Ramsburg, Harmony Grove, Md.

NEAR Frederick; place to relax and rest; porches, trees, city comforts. (Mrs.) Roy I. Hyndman, Box 278, Frederick, Md.

SUBURBAN ROOMS 39A

EXCELLENT board and room in a beautiful country place; city conveniences; per week. Mrs. R. Ireland, Reisterstown, Md.

ROOM and board, suburban, priv. family; 2 rms., priv. bath, garage; suitable 2 or 3 adults; moderate rate. Gr. 2627-W.

ROOMS—FURNISHED 4[illegible]

A ST. NE., 310—Nr. Capitol, Library; large front room, nicely furn.; 1 or 2 adults.

A ST. SE., 1837—Attrac. front rm.; clean, cool, bright; large window; priv. bath; $16 month; 2 ladies. Lin. 2502.

ANTIQUE mirror, mahogany dining table and buffet, portieres, rugs, desks, chest of drawers, parlor sets. Wisconsin 2450.

ARIZONA HOTEL—310 C st. nw., block off Pa. ave.; neatly furnished rooms; lobby; 3 baths on each floor; shower bath; continuous hot water; $4 week up; transients, 75c to $1.

BILTMORE ST. NW., 1824 (Nr. 18th and Col. rd.)—Two lovely rms., single or double; porches; ideal location; refined home; reas.

C ST. NE., 124—2 rms.; next to bath; l. h. k.; $6 per week; also large front bed-living rm.; l. h. k.; $6 per week.

C ST. NE., 906—Attrac. bedrm., kit., 2d floor frt.; priv. family; employed couple preferred.

CALVERT ST. NW., 1842—Attrac. cor. rm., 6 windows; suitable for 3; l. h. k.; $8.

CHEVY CHASE—Attractive single or dou. rm. with twin beds; use of kitchen if desired; reas. Wis. 2489-J.

CHEVY CHASE, D. C.—3933 Livingston st. Cool, quiet, handsomely furn. corner bedrm., screened porch, priv. bath (shower); garage; references; reas.

CLIFTON ST. NW., 1466—Nicely furn. 2d fl. rm.; also 3d fl. ft.; very reas.; cont. h. w.; unlim. telephone; convenient.

CONN. AVE. NW., 2655—Attractive room with or without private bath; phone; board optional; home cooking; gentlemen; garage.

CONN. AVE.—Small room and bath; priv. entrance; $20 mo. North 1747, Apt. 4.

CONN. AVE. NW., 2633—Opp. Wardman Pk. Attrac. well-furn. rm., semipriv. bath; gentleman; garage; refs. CO. 3437.

D ST. NE., 520—2 lovely rms.; well furn. for l. h. k.; also single rm.; running water in l. h. k. range; next bath; $27 month. Linc. 7709-W.

DELAFIELD PL. NW., 433—Large, newly furnished front room, next to bath; delightfully cool in summer; gentlemen; $15 month; private home of two. Col. 5239-J after 5:30.

DOWNTOWN—1114 13th nw. Newly decorated and fur.; quiet, refined; $3.50 wk. up.

DOWNTOWN, 409 10th St. NW.—Attractive single, double front rooms, $2.50-$5.00 weekly; separate beds; gentlemen.

DOWNTOWN—1112 13th nw. Newly decorated and fur.; quiet, refined; $3.50 wk. up.

DOWNTOWN—11th st. nw., 1111. Desirable rooms; c. h. w.; $3 wk. up; $10 mo.

DOWNTOWN—1305 R. I. ave. nw., single and double front rooms; modern imp.; reduced summer rates.

DUPONT CIRCLE section, 1723 19th st. nw.; newly papered, painted.; furn.; innerspring mattresses; single, double; $20 up.

FAIRMONT NW., 1304—Attractive south room, in modern home; studio couch or bed; young lady; $4 week. Ad. 3449.

FAIRMONT ST. NW., 1326—2d-fl. rm.; nicely furn; near bath; unlimited phone; conv.; reas. Ad. 2645.

FIRST NW., 2211—2 or 3 attractively furn. 2d-fl. rms., com.; l. h. k.; rear porch; reas.; adults. No. 3746-J.

GUEST THEATER TICKETS—The Washington Post will give two free guest tickets to Loew's Palace Theater with each paid-in-advance want ad for seven or more times when brought to The Post's main office. Now showing: John Barrymore and Diana Wynyard in "Reunion in Vienna."

HOTEL LOGAN—50 rooms, 38 baths; elevator; rooms with phone, $1 up; wkly, $5 up; monthly, $20 up. North 2000.

K ST. NW., 1014—Double and single front rooms; next to bath.

K ST. NW., 2153—Very desirable bay window ft. room; also nicely furn. single; c. h. w.; reas. We. 2597.

L ST. NW., 1322—Large, bright ft. rms., $7-$9 wkly.; l. h. k. rms., $6-$10; single, $3; everything furn.; all with running water.

L ST. NW., 1515—Nice, clean double rooms; l. h. k.; $7 weekly; single rooms.

L ST. NW., 1402—One large room, private bath; suitable for 1 or 2 gentlemen only; walking distance of downtown.

LANIER PL. NW., 1704—Pleasant front room for one or two; near cars and bus; inst. hot water; very reasonable. Ad. 6918-W.

MASS. NW., 1008—Attractive rooms, single, $4; double, $5 up; tourists 75c up.

MASS. AVE. NW., 1229—Nicely furn. double rms.; all front; twin beds; next bath; conv.; also auto space; reas.

MASS. AVE. NW., 1414—Desirable double, single rms., with running water; best residential sec., downtown; for women.

NEAR Bureau of Standards; 3728 Yuma st. nw.; large room; in private detached home; garage. Em. 3296.

NEAR POTOMAC PARK, 918 23d NW.—Attractive cool single or double rooms; running water; phone; $5 wk. up.

NEAR Cathedral, 3615 39th st. nw.; lovely, large room, with private bath, $30; private family. Cleve. 8060.

NEAR Interior Dept.—2 rooms, 2d floor front; l. h. k.; $30, including gas and elec. Met. 7187.

NORTH CAPITOL ST., 1814—Large room, kitchen privileges; refrigerator; phone; cheap. Details, 28 Seaton pl. ne.

ON ROCK CREEK PARK—Attractive, completely furn. apt., 2 rms., kitchen, bath, shower; Frigidaire free; southern exp. Call nights, Sundays or see janitor, 2801 Adams Mill rd. nw., Apt. 307.

P ST. NW., 1730—Attractive, large front room, twin beds. Also single room. Desirable section; reasonable. North 2904.

QUE ST. NW., 2234—Comf. well-furn., 3d-floor front room; reasonable.

R ST. NW., 1706—Very attractive single, double rooms; use of phone; all modern conveniences; reasonable.

RANDOLPH ST. NW., 1320—Rm. with prv. lav.; southern exp. Adams 4306.

THE CAROL—300 1st st. se. Near Capitol; attrac. furn. single and double rooms; continuous hot water; $3 week up.

WINDOM PL. NW., 3700—Attractive front room, private shower bath, large closet; suitable for 2. Em. 6626.

WOODLEY PL. NW., 2643—Nr. Wardman Pk. Hotel. Attrac. ft. rm.; twin beds; priv. bath; priv. home. Adams 2206.

WOODRIDGE—1614 Girard st. ne. Lovely bright room; near bath; quiet private family; 3 windows; $15. North 4702.

4TH ST. NW., 411—Two well furnished rooms for sleeping; in owner's home; quiet and clean. Met. 5330.

7TH ST. NE., 1020—2 or 3 clean rooms; l. h. k.; 1st floor; sink in kitchen; yard; new home.

1100 12TH ST. NW.—Nicely furn. rms.; next to bath; plenty hot water.

12TH ST. NW., 1242—Large room, next to bath; $3.50 week.

13TH ST. NW., 1225—Two lovely housekeeping rooms; 2d floor; sou. exposure; adjacent bath. Also other rooms.

14TH ST. NW., 2604—Apt. 25. Well-furn. rm.; suit. 2 or 3 gentlemen; separate beds; tele., shower, elev.; $2.75 each. Adams 9583.

15TH ST. NW., 1404—Comp. l. h. k. rms.; cont. h. w.; everything furn., $5.50 wk.

1531 PARK RD., Apt. 3—Unusually large, attractively furnished bed-sitting room. Call after 6 p. m., CO. 8860.

16TH ST. NW., 1801—APT. 306. ATTRAC. CORNER RM.; BRIGHT; SUNNY; PRIV. BATH AND ENTRANCE; EVERY CONV. CALL NO. 8418 BEFORE 12 A. M.

16TH ST. NW., 3504—Attrac. furn. rm., with glass-inclosed porch, semi-private bath. Also rm., priv. bath; reas. Met. 9325.

16TH ST. NW., 1846—Desirable rm.; next bath; con. h. w.; $15; also room; single or twin beds; gentleman.

16TH ST. NW., 2022—All single, front; nr. bath; $3.50 wk.; also beautiful 1st-floor front bed-living rm.; 1 or 2 persons; studio couch or rollaway bed; tel., cont. h. w.; cars, bus or walk downtown.

1723 19TH ST. NW.—Dupont Circle section. Master bedroom; 2d-floor front; fireplace; large closets; twin beds; innerspring mattresses, club chairs, Gov. Winthrop desk; everything new; $30 each.

19TH ST. NW., 1314—Lovely rooms; newly papered and painted; 1 block south Dupont Circle; reasonable.

31ST ST. NW., 1525—At Que st. Neat, attrac. furn. rm.; 1st-fl. front; all modern conveniences; very reasonable.

3312 10TH ST. NW.—2 well-furn. housekeeping rms.; gas, electricity included; $7 week. Adams 6850-W.

3443 18TH ST. NW.—Near Col. rd., two car lines. Comfortable second-floor front; $3.25 week; for gentleman.

6223 7TH ST. NW.—Large front room, $30; small room, $15; nicely furnished. Kitchen privileges. Employed. GE. 7908.

MERRILL MANSIONS.
1361 Fairmont st. nw. Beautifully furn. newly decorated l. h. k. apts., $35-$45; all priv. baths; also rm., kit., priv. bath, $40.

ROOMS—FURNISHED 42
(Continued.)

NEW INN 600 6TH. $1-$1.50-$2 per day; $5-$10 weekly.

COLORED—Beautiful, large modern furn. rm. for rent; fine location; $15 month. Apply Fidelity Realty Co., 1234 U st. nw.; Dec. 0536.

ROOMS—UNFURNISHED 43

ALABAMA AVE. SE., 3165—Three rooms and bath; l. & g.; second floor; private entrance; garage; furnished or unfurnished.

C ST. SE., 333—2d floor; 3 large rooms; heat, electricity, gas incl.; beautiful surroundings; sunken garden; adults.

NORTH CAPITOL, 1917—2 large rooms, kitchen, bath, porch, elec., heat, gas included; adults; reas.

Furnished or Unfurnished 44

MINTWOOD PL. NW., 1880—Two business people may secure delightful, large rm.; all conveniences; $15 month each.

ROOMS and BOARD 45

BANCROFT PL. NW., 2129—Double and single rooms; semiprivate bath; in refined home; good home cooking.

CALIFORNIA ST. NW., 1869—Beautiful, cool single and double rms.; single, with sleeping porch; excellent meals; summer rates.

CHEVY CHASE PARKWAY, 3705—Double room, with twin beds; home privileges; excellent meals. EMerson 3029.

CONN. AVE., 1834—Single, double rooms; plenty baths, shower; collegiate surroundings; excel. meals; $30-$35 each.

FOR 2 MEN OR COUPLE, in beautiful private home, 15 minutes to Capitol, large living room, tile baths, electricity, unlimited phone; large, shady grounds and porches; transportation free. Linc. 7924.

FRENCH FAMILY offers excellent room and board; reasonable; semiprivate bath; walking distance. Pot. 0458.

GUEST THEATER TICKETS—The Washington Post will give two free guest tickets to Loew's Palace Theater with each paid-in-advance want ad for seven or more times when brought to The Post's main office. Now showing: John Barrymore and Diana Wynyard in "Reunion in Vienna."

HAMILTON ST. NW., 915—2 young men; in congenial home with young couple; home cooking; garage; $25 month each.

K ST. NW., 1733—Excellent meals; reas.; summer rates; table board, $5 week.

KENNEDY NW., 1411—Nicely furn. single, double rm.; priv. detached home; semipriv. bath; home cooking. GE. 6910.

KENNEDY ST. NW., 1409—Double or single rom., conv. location; excellent meals; reas. Ge. 7167.

MASS. AVE. NW., 1761—Beautiful front room; for 3; also 2 doubles; for gentlemen; reasonable.

MASS. AVE., 1515—HOUSE BEAUTIFUL; double, single, rms., detached house; large lawn; cool, delightful summer home.

MORRISON ST., 3733—Spend summer in beautiful Chevy Chase, D. C.; lovely rm., delicious meals, unlim. phone; garage.

W ST. NW., 1632—Attractively furnished rms.; ideal location; light, continuous hot water; good meals.

NORTH CAROLINA AVE. SE., 146—Large ft. rm.; for 2; double beds; large middle rm.; garage; $8 week each. AT. 0366-W.

QUE ST. NW., 1749—Double, single front rm.; cont. h. w., shower; excellent meals. $35 month each.

RHODE ISLAND AVE. NW., 1626—Single, double rms.; twin beds; conv. to baths; good table; congenial surroundings; reas.

RHODE ISLAND AVE. NW., 1626—Single, double rms.; twin beds; conv. to baths; good table; congenial surroundings; reas.

VERMONT AVE. NW., 1211—Double and single accoms.; best food obtainable; quiet, refined; table board, $5 week.

W ST. NW., 73—Double rm., twin beds; single rm.; excellent meals; reas. No. 3570.

6TH ST. SE., 125—Furnished room; suitable for couple or 2 gentlemen; cont. hot water, phone; good meals. AT. 1729.

3D ST. SE., 18—Newly decorated nicely furn room; suit. 2 gentlemen; twin beds; excellent Va. cookins; reas. LI. 6568.

9TH ST. SE., 540—2 outside rooms; suitable for 3 or 4; priv. family; home privileges, $30 each.

13TH ST. NW., 3646—Lovely front rm.; a. m. i.; suitable for 2; excellent board; priv. home; reas. Ad. 0172.

15TH ST. NW., 2902—Large, attractive rm., one or two refined people; reasonable; Southern private family. Col. 1452.

20TH ST. NW., 1735—Refined, attrac home; conveniently located; large ft. single rm.; excel. meals; ideal for summer; lowest possible rates. Dec. 4274.

1530 22D ST. NW.—Ideal location. FIRST WEEK FREE. Excellent meals; clean, cheerful rooms; $35 to $40. Also room with breakfast, $27 monthly. If dissatisfied, come live with us. North 0860.

HOTEL OLIVER.
2125 G st. nw.; strictly fireproof; single rm.; breakfast, dinner; $10 wk.

1756 N ST. N.W.
2 beautiful, connecting rms., priv. bath; excellent meals; also other vacancy; reas.

2101 S St. NW., at Conn. Ave.
Reduced rates, in most desirable guest house; single and double rooms. Your inspection and comparison are invited. Delicious meals.

WANTED—Rooms—Board 49

EMPLOYED couple, with 2 children, school age, desire 2 furn. rms. with board at once for summer months on farm or in suburban home; conv. to cars or bus. Phone Wis. 2714, or Box 4041, Chevy Chase, Md.

APARTMENTS—Furnished 50

ADAMS MILL RD. NW., 2801—Clydesdale, Apt. 312. Newly decorated and furn.; 3 rms., bath. AD. 6176. See janitor.

BELMONT RD. NW., 1814—BARGAIN for RIGHT tenant; cool, clean, 2-rm. bath porch apt.; 4th floor; private home.

BILTMORE ST. NW., 1632, Apt. 35—Nicely furnished, 2 rooms, kitchen and bath. See janitor, $47.50.

BILTMORE ST. NW., 1906 ATTRACTIVE APTS. 1 and 2 rooms, newly furn.; l. h. k.; gas, elec.; linen, dishes; $25 up.

BILTMORE ST. NW., 1940—Apt. 32. Will sublet MY OWN APT. until October; reasonable rent to reliable tenant; spacious living room, dining room, 2 cool airy bedrooms, kitchen, porch; Frigidaire, piano; 3 exposures; handsomely, completely furnished. Adams 4591.

C ST. NE., 124—2-room, bath apt.; complete for l. h. k.; $8.50 per week.

CALIFORNIA ST. NW., 1826—Living-bedroom, kitchen, dining room, closets; a. m. i.; $42.50; also 1 room, ditto, $32.50.

DOWNTOWN (1227 M st.)—Attractive bed-liv. room, kit., bath, porch; airy, bright, clean; 1-2 persons; reduced.

DUPONT CIRCLE—1620 19th st. nw. Bright, front bay-window apt.; refined couple; $35; also smaller apt., $25; everything furnished. North 1523.

GUEST THEATER TICKETS—The Washington Post will give two free guest tickets to Loew's Palace Theater with each paid-in-advance want ad for seven or more times when brought to The Post's main office. Now showing: John Barrymore and Diana Wynyard in "Reunion in Vienna."

HARVARD ST. NW., 1320—2 large, bright rooms, front; nicely furnished. $38 month. See apt. manager. Col. 8609.

HOBART ST. NW., 1610—$45. 3 rooms, bath; beautifully furnished; everything complete; incl. gas and electricity; excellent location.

INGLESIDE TERRACE NW., 1822—2d fl., 3 rms., semipriv. bath, $30, incl. gas, elec., phone; priv. res.; adults. Ad. 3722.

K ST. SE., 1422—Entire 2d floor; attrac.; NICELY furn.; COOL; 3 rms., bath; spacious closets, sink; CLEAN; newly decorated; adults; $35; references.

LAMONT ST. NW., 517—Entire 2d floor; 3 cool, clean rms., priv. bath; inc. porch; Frigidaire; $40.

MASS. AVE. NW., 440—Basement apartment; also large front room; reasonable. ME. 6869.

MASSACHUSETTS AVE. NW., 3701—Corner Wisconsin ave. 2 bedrooms, bath, living room, dinette, kitchen; completely furnished, linen, silver, 3 exposures; cool, highest point in Washington; June 1-November 1; reasonable rent. F. W. Connolly, Cl. 4705.

MENDOTA, Apt. 56—6 rooms, $90 mo.; completely furnished for housekeeping; three exposures. Apply after 4 p. m., No. 5427.

MINTWOOD PL. NW., 1849—Convenient 18th, Col. rd.; 2d floor. Large 2 rm. apt., adj. bath, $6.50; Small apt., $6.50; everything furnished.

MINTWOOD PL. NW., 1858—5 large rms., sleeping porch; beautifully furn.; 1st fl.; Frigidaire, radio, phone, gas, elec.; maid service; sacrifice; $65. ADams 4194.

MONROE ST. NW., 1825—3 rooms, kitchen, bath, porch; elec., gas; c. h. w.; 2d floor. $50.

NEW HAMPSHIRE AVE. NW., 1700—Living rm., bedrm., bath; with meals; completely detached; newly furn.; suitable 2 to 4 persons.

N. H. AVE., 2013—Hampton Cts.; bright, attrac. 2 rms., foyer, kit., bath. Dec. 2407.

NEWTON ST. NW., 1720—Liv. rm., bedrm., alcove, kit., bath, porch; adults; $45, incl. elec., gas, linens, dishes, silver; phone.

OPPOSITE SHOREHAM—2401 Calvert st., Apt. 305. 2 rms., kitchenette, $50, lease to Oct.; adults. CO. 4741.

R ST. NW., 1620—Apt. 726. Attractive, comfortably furnished 2 rooms, reception hall, kitchen and bath; southwest exposure; $55; June to October.

THE BOND (1230 New Hampshire ave. nw.)—1 rm., kit. and bath, $47.50; 2 rms., kit., bath, $62.50. Free refrigeration. 24-hour elevator service. Res. Manager.

Ask your barber why he uses Post Classified Ads.

APARTMENTS FURNISHED 50
(Continued.)

TILDEN ST. NW., 3020, Apt. 504—Large, light well furnished 5-room apt.; 3 exposures; am renting my apt. containing piano, radio, linens, silver, Chinese rugs, for less than its rental unfurnished; adults; occupy till November. CL. 6775.

VA. APTS.—2120 G nw. 1, 2 and 3 rm. apts.; kitchenette; Kelvinator, elec. and gas; moderate rates; weekly rent.

1 TO 4 ROOMS, kitchen, bath, $5, $7.50 week; porches and shade. Apply 2d and East Capitol sts. Li. 2637.

410 FARRAGUT ST. NW.—Three rooms; nicely furnished; electricity, gas; refrigeration. Col. 2338-M.

9TH ST. NW., 332—Large front rm., kitchenette (sink); semiprivate bath; clean; convenient location; adults.

10TH ST. NW., 1250—Front apt.; 2 rooms; nicely furn.; adj. bath; newly painted and papered.

2659 CONN. AVE.—Apt. 44. Will sublet at sacrifice, summer months; living rm., 2 bedrms., bath, dinette, kitchen; Frigd.; 3 exps.; nicely furn. Col. 7892-W.

NEWLY FURNISHED APARTMENTS
Downtown Apartment Building
PARK CENTRAL
18th & F Sts. NW.
Near Govt. Depts.—Save carfare. Free radio, free electricity and gas. Beautifully furnished apartment consisting of living room, dressing room and portable double bed, large bright sun room with portable bed, kitchen with special built-in cabinets, tiled bath with built-in tub and shower, $70.00.
See Resident Manager. MEt. 0540.

8-Room Furnished Apt.
2540 MASS. AVE.
Unexcelled location; 4 bedrms., 3 baths, 2 porches, living room, dining room, library and kitchen; all completely furnished; reasonable rental to desirable tenant.
PHONE POTOMAC 1613.

WE PLACE YOU FREE
Furn. and Unfurn. Apts. and Houses. NATIONAL RENTAL SERVICE.
1427 Eye St. N.W. Dist. 6766.

FURNISHED APTS.
All sections NW., 2, 3, 4 rooms. Clean, modern. Porches, garage, shower, Frigidaire. Gas and lights furnished. No leases. Gibson Rental Bureau, Inc., 816 15th st. nw., keeps a list of the available places. Tells all about them. Takes you to those you want to see. Phone National 5578 for car. NO CHARGE. NO OBLIGATION. Saves time. Open evenings.

1402 15TH—DOWNTOWN
Attractive bed-liv. room, kit., bath, airy; bright, clean; 1-2 persons; reduced.

Francis Scott Key, Apt. Hotel
20th and F sts. nw. 1 room, kit., bath; completely furn.; linens, silver, Frigidaire; day, week, month. Natl. 5425.

COLORED—Houses for rent on Lincoln ave., Takoma Park, Md.; very cheap. Apply 1234 U st. nw.; phone Dec. 0536.

Furnished or Unfurnished 51

1ST ST. NW., 2316—2 large, sunny rms., kitchen and private bath; gas, heat, elec. incl.; reasonable.

GEORGIA AVE., 6921—Modern; 2 or 3 rms., kit. and bath; free Frigidaire; $37.50 up.; furn. if desired; res. mgr.

GUEST THEATER TICKETS—The Washington Post will give two free guest tickets to Loew's Palace Theater with each paid-in-advance want ad for seven or more times when brought to The Post's main office. Now showing: John Barrymore and Diana Wynyard in "Reunion in Vienna."

K ST. NW., 1801—4 rooms and bath unfur.; 2 rooms, entrance hall and grill; all southern exposure.

OPPOSITE Metropolitan Club; 1 rm., kit. and bath; studio apt.; log fire; elec. refrigeration; reas. Apply Met. 0984.

THE FLEETWOOD, 3707 Woodley rd. nw. —Attr. 1 or 2 bedrms., kit., din., bath; Frigid on house current; newly dec.; entirely modern; rents reduced. CL. 0615.

236 MASS. AVE. NE., The New Haven—1 rm., dressing rm., bath, $27.50; furn., $32.50; 1 rm., kit., dinette, bath, $35; furn., $42.50; 2 rms., kit., dinette, bath, $55; furn., $65. Free Refrig.; elev. Res. Mgr.

1445 PARK RD. NW., The Alton—1½ big rms., kit., bath, $40; furn., $50; 2 big rms., hall, 2 closets, big kit., dinette, 2 exposures, $50; furn., $60; 4 big rooms, large hall, bath, $62.50; furn., $75; 24-hr. elev.; free frigid. Res. Mgr. Ad. 3451. New fireproof bldg.

16TH ST. NW., 3167—Apt. rooms; lovely corner house; beautiful Mt. Pleasant section.

3500 13TH ST. NW. (The Parkwell)—1½ rooms, kit., din., bath, $40; furn., $50; 2 big rooms, big din., kit., bath, $60; furn., $60. Free refrigeration, elevator. Res. Mgr. New fireproof bldg.

VERY LOW RENTS!
RIGHT DOWNTOWN
2-rm. apt., $40; 3 rms., $50; 4 rms., $60. Modern elev. building. 1424 K st. nw. Furnished, $5 extra. Phone Nat. 5437.

A CAR AND GUIDE FREE
Furnished and unfurnished apts., houses and rooms. All sections. Lowest of rents ADams 2156. Also Open Evenings.
DISTRICT RENTAL BUREAU
1445 PARK RD. N.W. ROOM 110.

BEAUTIFUL APTS.
2 rooms, kitchen and bath; modern. A real bargain at Rock Creek Park, near the Million-Dollar Bridge. THE ALLEN, 2410 20th st. nw. Resident manager.

FOR REDUCED INCOME
SELECT MODERN APT.
VIEW OVER TAFT BRIDGE.
3-RM. APT. $45; 4 RMS., $60; 5 RMS., $70. Best location; new fireproof bldg.; phone and elev. service; Frigidaire; all improvements. Furnished, $10 ex. Phone Pot. 5083.

Furnished and Unfurnished Apartments
Our Prices Will Please You
An inspection will convince you of the desirability of making your home there,
Furnished apartments include linens, silver, china, gas, electricity, electric refrigeration, kitchen utensils and full hotel maid service.

Cavalier Hotel
3500 14th St. N.W.
Col. 8600
JOS. L. TALL, Mgr.

APARTMENTS—Unfurnished 52

B ST. SW., 602—3 rooms, kitchenette, bath, gas stove, heat and electricity included; central location; adults; $29.

BROOKLAND—1st floor, detached home; 2 rooms, kitchenette, bath; fireplace; porches; shade; garage; telephone; rent reduced. 1232 Quincy st. ne.

BROOKLAND—2, 3 and 5 room apts.; in private family; all conveniences; rent reasonable. 3118 12th st. ne.

C ST. NE., 119—Modern; 2 or 3 private rms., bath, kitchenette; cont. h. w.; ½ block Senate Office Bldg.; $30 or $35.

CHANCELLOR APTS. (214 Mass. ave. ne.) Close to U. S. Capitol; 1 room, kit. and bath, $38.50. Weaver Bros., Dist. 9486.

D ST. NE., 308—Entire first floor; glassed-screened break. porch; 2 mod., delightful rms., kit. range, cab.; gas, heat and elec. incl.; priv. bath; $38 month. No children. LI. 7293-J.

E ST. NE., 642—5 large, bright rooms, with bath; laundry, garage and yard; modern, and in excellent condition. Call CL. 6696.

ENTIRE floor; 2 r., k.; glassed screened breakfast porch, large Colonial front porch, basement lavatory, laundry, nice yard; gas, elec.; reas. to quiet adults. 4417 5th st. nw.

GET OUR for rent list of apartments and modern homes; reasonably priced. John F. Donohoe & Sons, 314 Penna. ave. se.

INGRAHAM ST. NW., 300—New, detached home; attr. 2 rms., kit., priv. bath; Frigd.; every conv.; adults. GE. 3612.

KILBOURNE PL. NW., 1702—2 rooms, screened porch, kitchen, dinette, bath; 2 exps.; thru no.-so. ventilation; heat, gas, elec. incl.; $45 unfur., $55 fur. Apply WM. C. BOND, 1445 Park rd. nw.

L ST. NW., 2520—Walking distance downtown; 2 rms., kit., bath; free refrigeration; resident mgr.; $37.50 mo. James A. Geddes, Agt., West 0075-R.

MINN. AVE. SE., 2315—2 rooms, kitchen, semipriv. bath; heat, gas, elec. included; $35 per mo.; convenient to bus; adults only. Linc. 3756.

S ST. NW., 1843—Unusual sunlit corner apt.; 2 large rms., kit., semipriv. bath; 3 exps.; 2d floor; reas.; walking distance.

SHEPHERD ST. NW., 917—Attr. 2 rms., kit and porch; Frigd.; gas and elec. incl.; reasonable; adults.

TAKOMA PK.—3 rms., bath, large closets; Frigid.; 4 rms., bath, porches; newly decorated; reas. Sh. 2928-W.

THE BOND (1230 New Hampshire ave. nw.)—1 room, kit. and bath, $37.50; 2 rms., kit., dinette and bath, $50.00. Free refrig. 24-hour elev. serv. Res. Mgr.

APARTMENTS—Unfurnished 52
(Continued.)

THE WESTCHESTER—Will sublet my apt. to Oct. at reduction; living room, bedroom, dinette, kitchen, bath and porch. Em. 1336.

U ST. NW., 72—2 or 3 rms.; for light housekeeping, inst. h. w. Strictly white neighborhood. Reasonable.

1ST ST. NW., 1924—Entire 2d floor; 4 large rms., private bath, back porch; heat, gas, elec. incl.; $45.

SIXTH ST. NE., 120—3 large rms., entire 2d floor; heat, gas & elec.; conv. location.

16TH ST. NW., 1215 (The Velda)—Conv. located; 1 and 2 rm., kit., bath apts.; Frigidaire free; 24-hr. elevator; rents greatly reduced. Res. mgr., Apt. 201.

$30 to $45, 503 Washington ave., Mt. Ida, Alexandria—Modern, new, private; 3 or 4 rms., kit., bath, porches; conv. location.

MOVING?
Let us move your furniture, etc. Reliable. $2 per room. Call DISTRICT EXPRESS CO. Nat. 1605.

1 room, kitchen, elec., gas $20
2 rooms, kitchen, bath 30
4 rooms, kitchen, bath 45
A. M. COOPER, 820 11th st. NA. 1331.

1916 18th nw.—1-2-6 r. and b., $22.50 up
1060 8th nw.—2 r. and b. $27.50
1132 7th nw.—4 r. and b. $35.00
D. H. JOHNSON CO., 941 N. Y. AVE. NW.

3115 GEORGIA AVE. NW.
$30.00—3 rooms and bath; separate Arcola hot-water heaters; good condition.
GEORGE F. HANE.
1422 F st. nw. Natl. 3964.

1860 PARK ROAD N.W.
1 room, kitchen, bath ......$35 to $37.50
2 rooms, kitchen, bath ...$42.50 to $47.50
Larger apts. $60 and $65. Entirely renovated; elec. refridg.; nr. car line; personally managed; adults only.

7 RMS., KIT., 2 BATHS, PORCH.
Modern apt. bldg., near Taft Memorial Bridge. Conn. ave. and Columbia rd., at 1869 Mintwood pl. nw. See Apt. 31; rental only $100.
L. T. GRAVATTE.
729 15th St. Realtor. Na. 0753.

WE WILL HAVE AVAILABLE
—several choice apts. in The Highlands. The Highlands has always been a high-class building with full service to tenants and with one of the best dining rooms in Washington; rentals have been reduced. Apts. from 2 rooms and bath, nonhousekeeping, to 8 rooms and bath, housekeeping. A delightful home for you and your family. Facilities for entertainment. Roof garden.
LINKINS CO., Rental Agents.

THE CAMBRIDGE, 991 19TH ST. NW.
Downtown location, convenient to all Government Depts. No carfare necessary. Perfectly appointed apartments of 1 room, kitchen, dinette and bath. Large dressing closet with Murphy bed. Dependable Kelvinator refrigeration on house meter. Reception hall with closet. Must be seen to be appreciated. Also Bachelor apartment of 1 room and bath. Kelvinator and electric grill. Reasonable rentals in line with prevailing salaries. Manager on Premises.
AMERICAN SECURITY & TRUST CO.
Real Estate Department,
15th & Pa. Ave. NW. Na. 4815.

THE CRESTHILL
1430 BELMONT STREET N.W.
Large 2 and 3 room apartments with tile bath, kitchen, dinette and 2 porches. Halls and lobby recently redecorated. Electric refrigeration on house current.
RESIDENT MANAGER. AD. 3370.

$27.50—920 N. Y. ave. nw. Two rooms, kitchen, bath and back porch. Henry Salus.

$32.50—Three rooms, kitchen, bath and small back porch; with heat and janitor service. 920 New York ave. nw.

DESIRABLE downtown apartments, three and four rooms and bath. Low rent. Inquire Henry Salus, 920 New York ave. nw.

THE NEW DENVER
1419 Chapin St. N.W.
2 rooms, kitchen and bath, $35 up.
Lights, Gas Refrigeration Free.
EARL CARSON. District 6492.

4700 CONNECTICUT AVE.
2-7-ROOM APTS.—Priced to meet the times. A healthy place to live, with plenty of open country, good air and sunshine. Grand for the kiddies. Only one block from Ben Murch School. Beautiful apts., with all the thoughtful touches that make for finer living quarters. Res. Mgr., Mrs. Robert Doye, Clev. 0845.
REAL ESTATE MTGE. & GUAR. CORP.
1610 K ST. N.W. Nat. 1403.

1511 PARK ROAD N.W.
Homelike building, convenient to stores, cars and buses; near Sacred Heart Church; 5 rooms, reception hall, bath and porch, $67.50. Front apartment, southern exposure. Electric refrigeration.

THE MINTWOOD
1843 MINTWOOD PL. NW.
Convenient to 18th st. and Columbia rd. Delightful location, quiet and homelike. 3 rooms, reception hall, kitchen and bath; front apartment, southern exposure. $52.50. Free electric refrigeration.
WALTER A. BROWN
1400 H St. N.W Nat. 1652.

THE RIVERSIDE
2145 C Street N.W.
Downtown—yet out of the "heavy traffic" district. Convenient to all Government Departments. Unobstructed view to beautiful Lincoln Memorial, Potomac River, Boulevard and Park System. Dependable Electrolux Refrigeration. Switchboard — 24-hour elevator service.
Apartment 306—2 rooms, kitchen, dinette and bath $65.00
Apartment 511—2 rooms, entrance hall, kitchen, dinette and bath $67.50
Apartment 704—1 room, kitchen, dinette and bath $54.00
These apartments may be furnished at a small additional cost. Manager on Premises.
AMERICAN SECURITY & TRUST CO. Real Estate Department
15th & Pa. Ave. N.W. Na. 4815

REDUCED RENTS
MIRAMAR
15th and R. I. Ave. N.W.
RIGHT DOWNTOWN
Convenient to Gov't Depts.—Save Car Fare—Free Frigidaire Current—Radio.
$47.50—Housekeeping apartments, consisting of large living room, dressing room with Murphy bed, sun room, kitchen with special built-in cabinets, bath with built-in tub and shower, portable dinette set with table and chairs.
$67.50—Front apartment, consisting of large living room, sun room, bedroom, kitchen and tiled bath with built-in tub and shower.
Carpeted Corridors—Bellboy Service, Parquet Floors, Switchboard and Elevator Service.
Open, Lighted Until 10 P. M.
Resident Mgr. on Premises.
Our representative will take you to see these apartments.
CAFRITZ MANAGED.

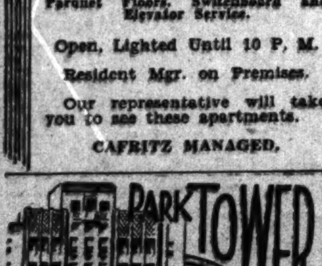

2440 16th Street
Opposite Meridian Hill Park
1 room, dining alcove, kitchen and bath to 6 rooms, 2 baths and porch. Refrigeration included. Switchboard, 3 elevators, garage, complete service. Manager on premises.
NEW LOW PRICES
SHANNON & LUCHS
NAtional 2345
1505 H ST.

STRANGE AS IT SEEMS —By John Hix
For further proof address the author, inclosing a stamped envelope for reply. Reg. U. S. Pat. Off.

© McClure Newspaper Syndicate

A FAMILIAR figure about Greenville until his death, David Waldie had the distinction of wearing a 370-year-old street outfit. His overcoat was the latest 1897 style coat. Comparatively new were his gloves, which were bought before the World War; and his hat was only fifteen years old. Waldie, who was of Scotch descent, carried a cane that was new long before the Revolutionary War.

* * * *

The modern Cleopatra, of Milrode, Wis., will be Cleopatra until she marries—then she will be Cleo something else. Her surname is Patra, and her given name Cleo.

* * * *

STRANGEOGRAPHY.

The southmost point of Canada, which is Pelee Island, in Lake Erie, is as far south as the northern boundary of California. This point in Canada, strange as it seems, is 45 miles southeast of the city of Detroit. Canada thus extends farther south than the southmost points of eleven States in the United States—Maine, Vermont, New Hampshire, Wisconsin, Minnesota, North Dakota, South Dakota, Montana, Idaho, Oregon and Washington. Several other States extend farther north than the southmost point in Canada. They are Connecticut, Rhode Island, New York, Pennsylvania, Michigan, Iowa, Nebraska and Wyoming.

The shortest distance from coast to coast across the United States is from Charleston, S. C., to San Diego, Calif., a distance of 2,152 miles. It is 3,265 miles by highway from New York to San Francisco.

Colors give added realism to strange things and happenings illustrated by John Hix on a full page in The Sunday Post.

APARTMENTS—Unfurnished 52
(Continued.)

$27.50 TO $40.00. 1321 BELMONT ST. N.W. 1 room, in-a-door bed, dining alcove, kitchen and bath, $27.50 up; 2 rooms, dining alcove, kitchen and bath, $40. SHANNON & LUCHS CO. 1505 H St. N.W. Nat. 2345.

$28.50 THE PREMIER, 718 18th St. N.W. 1 room and bath. Electric refrigeration. Res. Mgr. H. G. SMITHY CO. 1418 Eye St. N.W. Nat. 5904.

$30.00 THE LELAND, 2012 O St. N.W. Convenient location, one-half block south of Dupont Circle. Easy walking distance from downtown section. Apt. 22, two rooms and bath. Also 2 rooms, kitchen and bath. Free refrigeration. $47.50. AMERICAN SECURITY & TRUST CO. Real Estate Department 15th and Pa. Ave. N.W. Na. 4815.

$30.00 CAVANAUGH COURT, 1526 17th St. N.W. 1 room, kitchen and bath and foyer. H. G. SMITHY CO. 1418 Eye St. N.W. Nat. 5904.

$32.50 AND $35. 225 MASS. AVE. N.E. 1 room, kitchen and bath; Murphy bed. Convenient to U. S. Capitol and Union Station. NAT'L MORTGAGE & INV. CORP. 1004 Vermont Ave. Nat. 5833.

$32.50 THE PARK LANE, Pa. Ave. at 21st St. A smart downtown apartment. Bachelor apt. of 1 room, dressing closet, Murphy bed and bath. Frigidaire on house current. 24-hour elevator, switchboard and bellboy service. Resident manager.

$35.00 5500 9TH ST. NW. 1 room, kitchen and bath. Frigidaire on house current. Res. Mgr. H. G. SMITHY CO. 1418 Eye St. N.W. Nat. 5904.

$36.25 WEST VIEW, 2123 Eye St. N.W. RENTS REDUCED. 1 room, kitchen and bath. 1 room and bath, $30.00. 2 rooms, kitchen and bath, $52.25. Frigidaire on house current. 24-hour elevator and switchboard service. Resident manager. GOSS REALTY CO. 1405 Eye St. N.W. Nat'l 1363.

$37.50 2225 N ST. N.W. 2 rooms, kitchen, bath, adjoining Rock Creek Park. 2 closets, hall; electricity, refrigeration; newly decorated. Resident Mgr. Apt. 101, or phone District 8141.

$37.50 THE FARADAY, 1460 Irving St. N.W. Newly decorated. 1 room, kitchen, dinette and bath. Frigidaire. Automatic elevator. H. G. SMITHY CO. 1418 Eye St. N.W. Nat. 5904.

$37.50 TO $62.50. NORTH HIGHVIEW APTS., 2515 13th St., near Clifton St. N.W. New Reduced Rates. Apts. of 1 room and bath; 1, 2 and 3 rooms, kitchen and bath, $37.50 to $62.50. Porches. Electric Refrigeration. Elevator Service. Resident Mgr. THOS. J. FISHER & CO., INC. 738 15th St. N.W. Dist. 6830.

$37.50 1443 OAK ST. N.W. Just north of 14th and Park Rd. Near car and bus lines. 2 rooms, kitchen and bath, newly decorated throughout. Rent reduced to $37.50. Open and lighted daily. CHAS. D. SAGER. 924 14th St. N.W. Natl. 0036.

$37.50 THE PARK LANE, Pa. Ave. at 21st St. A smart downtown apartment. 1 room, kitchen and bath. Frigidaire on house current. 24-hour elevator, switchboard and bellboy service. Resident manager.

$40.00 PELHAM COURTS, 2115 P St. N.W. One large room, kitchen and bath. Frigidaire on house current. Elevator; switchboard. H. G. SMITHY CO. 1418 Eye St. N.W. Nat. 5904.

$40.00 LARGE living room, 6-chair dinette, with colonial cupboards; full-sized kitchen, with Frigidaire on house current; tiled bath, with built-in tub and shower. New Amsterdam Apartments, 2701 14th st. nw.

$40.00 TO $47.50. 54 Rhode Island Ave. and 49 T St. N.W. 4 rooms, bath and porch, $40 and $47.50. 5 rooms, bath and porch, $47.50. SHANNON & LUCHS CO. 1505 H St. N.W. Nat. 2345.

$40.00 and up. 1413 GIRARD ST. Two rooms, reception hall, kit., bath; electricity; refrigeration on house current. Also 3 rooms, reception hall, kit. and bath; $57.50. LEE D. LATIMER CO. 728 Investment Bldg. NA. 4146.

$40.00 TO $45. THE REXTON, 2714 Quarry road, near Columbia road, 2 rooms, kitchen and bath. Electrical refrigeration included. Manager on premises. SHANNON & LUCHS CO. 1505 H St. N.W. Nat. 2345.

$42.50 12TH ST. NE., 315. 2 sqs. north Linc. Park; quiet neighborhood; 3 rooms, bath and glassed-in porch; also Frigidaire; $42.50 per month. See janitor or call Mr. Clark, NAtl. 3007.

$42.50 1909 BELMONT ROAD. 2 rooms, kitchen and bath; newly decorated throughout; electric refrigeration; one block from 18th and Columbia Rd.; convenient to car lines, stores and churches. NAT'L MORTGAGE & INV. CORP. 1004 Vermont Ave. Nat. 5833.

$42.50 TO $56.50. RANDALL MANSIONS, 1900 Lamont St. N.W. 1 room, kitchenette and bath, $42.50. 2 rooms, kitchen, dinette and bath, $52.00 to $56.50. All bright, cheerful outside apartments equipped with Murphy beds and electric refrigeration. Elevator. Call Resident Manager, Col. 4599, or NATIONAL MORTGAGE & INV. CORP. 1004 Vermont Ave. Na. 5833.

$44.00 2500 19TH ST. N.E. 2 rooms, kitchen, dining alcove and bath. Frigidaire on house current. Apply RESIDENT MANAGER.

$44.50 AND $47.50. 453 Manor Place N.W. Ideal; 3 large rooms, kitchen and bath. Sodded and fenced rear garden and play plot. Just one-half block from beautiful Soldiers' Home Park. Cool and airy, southern exposure, electric refrigerator, tiled bath with built-in tub and shower. Resident manager, Apt. No. 4. HENRY J. ROBB, INC. 1024 Vermont Ave. District 8141.

$45.00 THE CLEVELAND PARK, 3616 Conn. Ave. 2 rooms, kitchen and bath. Frigidaire on house current. Resident manager. H. G. SMITHY CO. 1418 Eye St. N.W. Nat. 5904.

$45.00 DAHLGREEN COURTS, 2504 10th St. N.E. 2 rooms, kitchen, dining alcove and bath. Frigidaire on house current. Apply RESIDENT MANAGER.

$45.00 TO $50. 2300 18TH ST. N.W. 4 rooms, kitchen and bath, newly decorated throughout; all outside rooms; close to stores, movies and car lines. Resident manager on premises. NAT'L MORTGAGE & INV. CORP. 1004 Vermont Ave. Nat. 5833.

$45.00 THE WESTMORELAND, 2122 California St. N.W. 2 rooms and bath, nonhousekeeping; every service and convenience; excellent dining room. Rent lowered to $45 per month, including electricity to conform to present economic conditions. A refined class of tenancies. Reference required. Resident manager. LINKINS CO. 1733 De Sales St. N.W. Dist. 3522.

$47.50 1619 30TH ST. N.W. 3 rooms, kitchen and bath. Electric refrigeration. Resident Manager. H. G. SMITHY CO. 1418 Eye St. N.W. Nat. 5904.

$48.50 COLORADO APARTMENT, 1352 Longfellow St. N.W. at 14th and Colorado Ave. 2 rooms, kitchen and bath, $48.50. 3 rooms, kitchen and bath, $57.50. Elec. refrig. on house current. Convenient neighborhood. L. E. BREUNINGER & SONS, INC. 211 Investment Bldg. Nat. 2040.

$49.50 13TH & NEWTON STS. N.E. 4 rooms, kitchen and bath. Convenient to bus lines, cars and schools. J. CHAS. SHAPIRO 1508 K St. N.W. Nat. 4886.

$50.00 TO $52.50. THE WILLSON, 1405 Harvard st. nw. 3 rooms, kitchen and bath. Refrigeration included. Manager on premises. SHANNON & LUCHS CO. 1505 H St. NW. Nat. 2345.

$50.00 2926 PORTER ST. N.W. 3 rooms, kitchen, bath and porch. Electrical refrigeration. Res. Mgr. H. G. SMITHY CO. 1418 Eye St. N.W. Nat. 5904.

$50.00 3919 WISCONSIN AVE. — Overlooking National Cathedral. Modern, fireproof building. Free Frigidaire, with large, new cabinets. Elevator. All apts. in excellent condition. 2 large rooms, kitchen, bath, large closets, furnished dinette. Resident manager. Apt. 102. J. C. WEEDON CO., 1727 K St. N.W. Met. 3011.

$50.00 2100 F ST. NW. 2 rooms, dining alcove, kitchen and bath; in-a-door bed; refrigeration included. Manager on premises. SHANNON & LUCHS CO. 1505 H St. NW. Nat. 2345.

$50.00 SOUTH CATHEDRAL MANSIONS, 2900 Conn. Ave. We have several unusually desirable apartments available in this ideally situated building. You will find here exceptionally bright apartments with very large rooms and spacious closets. A most convenient location. Two rooms, kitchen and bath. Electric refrigeration. Switchboard. Elevator. H. G. SMITHY CO. 1418 Eye St. N.W. Nat. 5904.

$50.50 TO $57.50. 505-521 Peabody St. N.W. 3 rooms, bath and porch, $50.50; 4 rooms, bath and porch, $57.50, including gas heat. WM. H. SAUNDERS CO., INC. 1519 K St. N.W. Dist. 1015.

$51.50 2504 TENTH ST. NE. 3 rooms, kitchen, dining alcove, bath and screened-in front porch. Frigidaire on house current. See RESIDENT MANAGER.

$52.50 THE BARCLAY, 2100 Eye St. N.W. 2 rooms, kitchen and bath. Frigidaire on house current. Elevator. Resident Manager. H. G. SMITHY CO. 1418 Eye St. N.W. Nat. 5904.

$60.00 1301 M ST. NW. Corner apt., 5 large rooms and bath; newly papered and painted. LEE D. LATIMER CO., 728 Investment Bldg. Nat. 4146.

$55.00 900 19TH ST. NW., northwest corner Eye st. 2 rooms, kitchen and bath; refrigeration included; 2 elevators; telephone switchboard. Manager on premises. SHANNON & LUCHS CO. 1505 H St. NW. Nat. 2345.

$55.00 1841 COLUMBIA ROAD. New Building. Carpeted corridors, cafe, beauty parlors, drug store. 2 rooms, kitchen and bath. Secretarial service, 24-hour elevator service. Frigidaire on house current. Resident Manager. H. G. SMITHY CO. 1418 Eye St. N.W. Nat. 5904.

$58.00 to $113. 3701 Massachusetts ave. nw. 2 rooms, dinette, kitchenette and bath, $58; 4 rooms, kitchen, bath and porch, $113. Electric refrigeration. Resident manager. RANDALL H. HAGNER & CO. 1321 Conn. Ave. Decatur 3600.

$65.00 THE BARBARA, 9th and Md. Ave. N.E. 3 large, bright rooms, kitchen and bath, two outside exposures; redecorated, beautiful new range; Frigidaire on house current. Incinerator and janitor service. Best apt. in bldg. Only $65 monthly. See janitor or call Mr. Clark, National 3007.

$67.00 THE PARKADE, 1467 Park Road N.W. 3 rooms, kitchen and bath. Frigidaire on house current. Elevator. Resident Manager. H. G. SMITHY CO. 1418 Eye St. N.W. Nat. 5904.

$70.00 THE MONTANA, 1726 M St. N.W. 2 lovely outside rooms with kitchen and bath; electrical refrigeration. Fine, modern building, under owner management. One-half block from Connecticut Ave., adjacent to the Mayflower Hotel. 24-hour elevator and switchboard service. C. A. SNOW CO. 710 8th St. N.W. Nat. 1921.

$70.00 3504 13TH ST. NW. 7 large outside rooms, bath and porch. Close to schools, churches and transportation facilities. Electric refrigeration. H. G. SMITHY CO. 1418 Eye St. N.W. Nat. 5904.

$72.50 TO $100. SOUTH CATHEDRAL MANSIONS. Corner of Cathedral Ave. and Conn. Ave. We have several unusually desirable apartments available in this ideally situated building. You will find here exceptionally bright apartments with very large rooms and spacious closets. A most convenient location. 3 rooms, kitchen and bath and 4 rooms, kitchen and 2 baths. Electric refrigeration. Switchboard. Elevator. H. G. SMITHY CO. 1418 Eye St. N.W. Nat. 5904.

$72.50 THE WESTMORELAND, 2122 California St. N.W. 3 rooms, kitchen and bath; rental cut to $72.50, including electricity; 24-hour switchboard and every service and convenience. Very reasonable, considering location and character of building. Resident manager. LINKINS CO., 1733 De Sales St. N.W. Dist. 3522.

$75.00 THE NETHERLANDS, 1860 Columbia Road. Quiet, refined building. 5 large, bright rooms, hall and bath. H. G. SMITHY CO. 1418 Eye St. N.W. Nat. 5904.

$75.00 THE RADNOR, 2901 16th St. NW 5 rooms (2 bedrooms), bath and porch; refrigeration included. Elevator. Manager on premises. SHANNON & LUCHS CO. 1505 H St. NW. Nat. 2345.

$75.00 2161 CALIFORNIA ST. N.W. 4 rooms, 2 bedrooms, kitchen and bath. Electric refrigeration. Elevator service. Resident Manager. WM. H. SAUNDERS CO., INC. 1519 K St. N.W. Dist. 1015.

$75.00 TO $97.50. 1316 New Hampshire Ave. 3 rooms, kitchen and bath to 4 rooms, kitchen and bath. Electric refrigeration. Resident manager. RANDALL H. HAGNER & CO. 1321 Conn. Ave. Decatur 3600.

$97.50 THE WESTMORELAND, 2122 California St. N.W. A front housekeeping apt. in this high-class building with 4 rooms, reception hall and bath at the reduced rental of $97.50 per month, including electricity. Please inspect this apartment before leasing; it will please you. Resident manager. LINKINS CO. 1733 De Sales St. N.W. Dist. 3522.

$107.50 THE WESTMORELAND, 2122 California St. N.W. RENT REDUCED. 6 rooms and bath, consisting of living room, dining room, library, 2 bedrooms, kitchen and pantry, large porch with wonderful view over city and Potomac Hills; Frigidaire and every service and convenience. Select tenancies. Exceptional dining room service. Reduced to $107.50, including electric current. Resident manager. LINKINS CO. 1733 De Sales St. N.W. Dist. 3522.

$115 THE PRESIDENTIAL, 1026 16th St. N.W. Exclusive downtown apartment building. 4 rooms, kitchen and 2 baths. Frigidaire. Elevator. Resident manager. H. G. SMITHY CO. 1418 Eye St. N.W. Nat. 5904.

APARTMENTS—Unfurnished 52
(Continued.)

1423 HARVARD ST. N.W.
Front apts., 3 and 5 rms.; all outside. G. E. refrigeration; rent reduced.

COLORED—Downtown, 446 Eye st. nw., 3 rms., kit. and bath; h.-w. h., gas, elec.; couple preferred; reas.

COLORED, 1408 10th st. nw.—1 and 2 rms., kit., bath and porch; 1442 Corcoran st. nw., 4 rms., bath and reception hall; reas. De. 5094.

COLORED—Unfurn. apt.; 1 large room, kitchen, bath. Apply 1234 U st. nw.; phone Decatur 0536.

COLORED—Beautiful apt.; 3 rooms, kitchen, bath, rear porch. Apply W. D. Parker, 1234 U st. nw. De. 0536.

COLORED—432 M st. nw. 2 rooms, kitchen, bath, $27.50; 2 rooms, kitchen, bath, back porch, $35.50. 1709 You st.; 5 rms., kit., bath, back porch, $50.50. Henry Salus, 920 New York ave.; Nat. 1262.

FOR COLORED
$35.00 TO $45.00. 1715 OREGON AVE. 1 room, kitchen and bath, Murphy bed, $35.00. 2 rooms, kitchen and bath, side apartment, $42.50. Front apartment, southern exposure, $45.00. Newly decorated throughout.
NATIONAL MORTGAGE & INV. CORP. 1004 Vermont Ave. Na. 5833.

OFFICES—STUDIOS for Rent 55

1235 N. Y. AVE. N.W.
CENTRAL LOCATION—Single and suites. $10 up. Harry B. Pitts. 1343 H st. nw. Met. 4300.

EDMONDS BLDG.
917 15th st., opposite McPherson square. Large, well-ventilated offices in suites of 2, 4 or 6 rooms. Complete service designed to appeal to substantial tenants. Very low rentals.
SHANNON & LUCHS CO. 1505 H st. nw. Nat. 2345.

COLORADO BUILDING
14TH & G STS. N.W.
Attractive suites and single rooms available. Location, character of tenants and service unsurpassed. Reasonable rates. Apply
FRANK P. LEETCH. Agent and Manager. Suite 624

HOUSES—Rent—Furnished 57

ALL SECTIONS NW. phone Natl. 5578 for car; NO CHARGE; saves time. GIBSON RENTAL BUREAU, INC., 816 15th st. nw.

CHEVY CHASE—Ideal for summer; airy rooms, porches, ample grounds and shade trees; June to September 15. Wisconsin 2672.

CLEVELAND PARK—4-bedroom home; for the summer months; nice porch and yards. Cleveland 0162.

CONGENIAL, conservative couple or party to share 8-rm. house; all modern improvem'ts; garage. Linc. 5675 for appt.

DUPONT CIRCLE (1420 20th st. nw.)—1st & 2d floors of private home, including Frigidaire, linen, phone, etc., at very attractive summer rate to responsible party; immediate possession until October 1.

HOME of Rear Admiral Kittelle, 2229 California st. nw., is for rent, completely furnished, a. m. i., from June 15 to September 15; location AAA-1; very cool. Rent reduced full 25 per cent. Accommodates six and maid.

NEAR MERIDIAN HILL PARK—Attractively furnished; 2 baths; porches; garage; fine view; for summer months. Col. 5075.

HOUSES—Rent—Unfurnished 58

BUNGALOWS—4 TO 7 ROOMS, BATH, MADE OVER NEW, $25 TO $60. NEARBY VA., MD. & D. C. CLEVELAND 4733.

CORNER HOUSE—1261 Penn st. ne., 6-rm. and bath new brick house; built-in garage; excellent summer place; $45. Key at 1262 Owens pl. ne. AD. 5429.

E ST. NE., 321—9 rms., bath; hot-water heat; near Union Station; reasonable.

FOXHALL VILLAGE — 4401 Greenwich Pkwy.; 8 rms., 3 baths; oil burner; Frigidaire; garage. EM. 1046.

GET OUR for rent list of modern homes and apartments; reasonably priced. John F. Donohoe & Sons, 314 Penna. ave. se.

INTOWN SUBURB—Colonial semidetached; 8 rms., 2 baths, 4 bedrooms; a. m. i.; flowers and shrubbery; double garage. 1319 Ingraham st. nw. To inspect call Shep. 2429.

NEAR CONN. AVE.—6 rooms, bath; good condition; detached house; breakfast nook, attic, large side porch, garage. Greenwood 2168.

SHERIDAN ST. NW., 324—Semidetached 7-rm. brick new house; 4 bedrms.; garage; $67 mo. Van Dolsen, Na. 0071.

WHITTIER ST. NW., 612—Detached; 7 rms.; 4 bedrms., large liv. rm., gar.; new-house cond.; $75 per mo. NA. 0071.

1509 N. Cap. st.—5 r. and b. $30.50
1715 Lincoln rd. ne.—5 r. and b. $35.50
619 6th ne.—6 r. and b.; h.-w. h. $45.50
420 3d nw.—10 r. and b. $45.50
D. H. JOHNSON CO., 941 N. Y. AVE. NW.

$26.50—654 MORTON PLACE NE.—$26.50
Bet. 6th and 7th, L and M Sts. NE.
1st-floor flat—4 r., bath, elec.

$47.50—249 16th ST. SE.—$47.50.
2 st., 6 r. & b., Col. front porch, double rear; excellent condition; modern.

1314 PARK RD. NW.
Most attractive semidet. brick (10 r., 2 b—7 bed r.), in excellent condition; 2-car gar.; owner occupant.
A. C. HOUGHTON & CO., REALTORS.
1616 H St. NW. Pl. Di. 7536, 7537.

Beautiful Corner Brick
Splendid home of 8 rooms and 2 baths; 2700 Woodley place; $97.50; inspection by appointment. Henry Salus, 920 New York ave.; Nat. 1262.

LOW priced bungalows, best condition. D. C., Md., Va. Greenwood 2168.

CHEVY CHASE HOMES
6 Rooms, 1 Bath, to 11 Rooms, 3 Baths.
Made over new. My car awaits your call for inspection. Cleveland 4733.

COLORED—New Hampshire ave. nw., 1118. 8 rms., bath; improvements; fine location for doctor or beauty parlor. S. V. Gusack, 416 5th st. nw.; NA. 5690.

SUBURBAN—For Rent 61

CLARENDON, VA.—69 Ellerson ave.; lady wishes settled couple to share home; no children; very reasonable.

LEE HEIGHTS, Cherrydale, Va., 337 Vacation Lane; 5 rms., semi-bungalow; large screened porch; modern. $47.50. Clev. 0979.

LOW RENTALS.
AURORA HILLS, VA.
Good homes of 5, 6 and 7 rooms, 1 and 2 tiled baths; h.-w. h.; a. m. i.; large lots; restricted; bus 10 min. to city, 10c fare; churches, schools and stores; $40 to $75 month. Phone, call or write
THE M. H. BARRY ORG.,
200 Arlington Ridge. WAlnut 8695.

LYON VILLAGE
SPANISH BUNGALOW.
6 rooms; oil heat; a delightful home; $70 per month. LYON & FITCH, Inc., Walnut 8410.

SHORE PROPERTY for Rent 64

BUNGALOW at EPPING FOREST, 25 miles from D. C.; completely furn.; elec., bath, gas, stove, telephone; $300 for summer months. Mrs. Thomsen, Clev. 3700.

WANTED—TO RENT 65

GUEST THEATER TICKETS—The Washington Post will give two free guest tickets to Loew's Palace Theater with each paid-in-advance want ad for seven or more times when brought to The Post's main office. Now showing: John Barrymore and Diana Wynyard in "Reunion in Vienna."

WE CAN RENT YOUR HOUSE to desirable tenants. Call us today. Lewey, Inc., 1003 K st. nw. District 3625.

WANTED A SHACK or cottage on river; near car line. Lincoln 9462-J.

6 TO 7 ROOM house or bungalow, in Bethesda or vicinity; a. m. i.; will lease; not over $50. Wisconsin 2468.

Specializing in Property Management.
A. S. GARDINER.
932 Investment Bldg. Natl. 6334.

LIST YOUR PROPERTIES for rent with Graham & Ogden, 313 Woodward Bldg., Natl. 3689, 603 King st., Alex. 1300.

WE HAVE A CLIENT for a detached house in a good Northwest section; rent, $70-$75. Wm. M. Throckmorton; Dist. 6092.

HOUSES FOR SALE 68

A HOME in Chevy Chase, D. C., placed on the market new less than a year ago at $14,950, can now be had for $11,750. It contains six bedrooms and five other main rooms, including step-down living room and magnificent panelled ballroom with hardwood dance floor; three baths, two lavatories, two-car built-in garage, service room, breakfast nook. The kitchen is electrically equipped; gas heat, two open fireplaces. The lot is 50x137 feet; beautifully landscaped. District 1017.

FT. STEVENS, 6323 7th st. nw.—$5,750, 6-rm. brick; corner lot; $350 cash; $54 monthly. Phone Me. 4189.

NEAR UNION STATION—6 room and bath brick house; very reasonable at $4,500. 1003 K St. NW. LEWEY, INC., DI. 3625.

NEW HOMES now being completed at 13th and Rittenhouse sts. nw. INSPECT them and select yours now. Price, $8,950; terms. Lewey, Inc., 1003 K st. nw. District 3625.

HOUSES FOR SALE 68
(Continued.)

OWNER will sacrifice charming, small home; in an exclusive suburban community; 30 minutes from downtown Washington; magnificent trees; 5 rooms and bath; lovely interior; low price makes substantial cash payment necessary. Drive to 33 Montrose ave., Garrett Park, Md., or phone NA. 6525.

WEST OF GA. AVE.—Central hall plan; 8 rooms, 4 porches, 2-car garage; near Roosevelt High School; unusual value; $7,950, to settle estate. F. M. Doyle, Realtor. Dist. 7945.

6-RM. HOME; inclosed sleeping porch and sun rm.; restricted community; close to schools, stores; $7,950; inspect Sunday or week days. Call EM. 9363.

$8,250—MICHIGAN PARK—Corner. All brick; 4 bedrooms; on large corner lot; new concrete streets and alley; thoroughly reconditioned. Call Mr. Tully, Di. 0566 or Co. 7260-J.

$9,950—An artistic brick house in a wooded setting of Chevy Chase, D. C.; high elevation; not far from Conn. ave. circle. The house is well built, furred walls; gas heat; elec. refrig.; garage. Ph. Nat. 1438 until 9 P. M.

$6,950—Just one square from 16th and Buchanan sts.; modern brick home, 20 ft. wide; 6 rooms and two inclosed porches; a. m. i.; a wonderful location, a beautiful street. Ph. Nat. 1438 until 9 P. M.

502 PARK RD. NW. $4,950. OPEN. Just think: a modern brick house, over 21 feet wide, painted and papered throughout, at this low price. Actually less than first trust was. Terms. H. A. Simon, attorney. 800 H st. nw. Dist. 7396.

A NEW SERVICE.
Those home-seekers who desire to have mailed to them our monthly publication describing outstanding home values may receive this valuable information by simply phoning or mailing their name and address to our office. NO SALESMAN OR REPRESENTATIVE WILL CALL NOW OR IN THE FUTURE, EXCEPT UPON YOUR EXPRESS REQUEST.
SHANNON & LUCHS CO. 1505 H St. N.W. Na. 2345.

Near Lincoln Park N.E.
5 rooms; brick house with garage; modern; newly decorated; large rooms; price, $4,500; $300 cash, $40 per mo.; will sacrifice if $1,000 cash is paid. Apply to owner. 2314 Rhode Island ave. ne. Dec. 1147.

REPOSSESSED CHEVY CHASE HOMES
6 rooms, 1 bath, to 11 rooms, 3 baths.
It will pay you to call me for inspection before buying. My car awaits your call. Cleveland 4733.

PRICE REDUCED
244 8th st. se.—An outstanding value in an exceptionally well constructed brick dwelling; recently redecorated and put in the best possible condition; contains seven large rooms and tile bath; hot-water heat; large, two-story brick garage; attractively priced with the easiest kind of terms. Open for Inspection.
JOHN F. DONOHOE & SONS
314 Penna. Ave. S.E.

COLORED—Md. ave. ne.; fur., 12 r.; mod.; 2 garages; must hurry get this one-half price. Dist. 7831.

COLORED—Detached frame house on Harvard st.; very reasonable. Apply W. D. Parker, 1234 U st. nw. De. 0536.

COLORED—Beautiful homes for sale in all sections of the city. Apply 1234 U st. nw. De. 0536.

In Shepherd Park
1330 Kalmia Rd. N.W.
Detached Brick
6 Rooms, 2 Baths, Recreation Room, Frigidaire, Garage
One of the outstanding values in this highly restricted and refined subdivision. Completely copper-screened, weather-stripped copper guttering and downspouts, open fireplace, sun room, colored tile baths, to be
Thoroughly Renovated
$11,950.00
Open for Inspection
L. T. Gravatte
729 15th Realtor Nat. 0753

SALE or EXCHANGE 70

ATTRACTIVE rooming house; newly papered, painted; furnished; good investment; for sale or exchange; will trade equity. 1905 Biltmore st. nw.

FOR EXCHANGE 70A

CORNER STORE, with 3 apts.; store leased $45 per mo.; 2 apts. rented $25 per mo. each; owner occupies other; subject B. & L. trusts $4,400; will trade for 6-rm. house north or southeast subject to $3,500 loan. Mr. Griggs. Met. 5068.

HOUSE equities, ground clear of trust; will trade for apt. house, one trust. Box 8, Washington Post.

WILL exchange Stutz speedster sedan; excellent mechanical condition; original paint; tires nearly new; value, $900; for small acreage directly on water in vicinity of lower Potomac or Patuxent. C. H. Mann, 5001 4th st. nw.

ACREAGE for SALE 71

50 ACRES at Seat Pleasant, Md., near the District line, can be subdivided; grand investment. Restricted neighborhood. Box 14, Washington Post.

LOTS for SALE 72

8 SOLD, 3 left. Chevy Chase, D. C.; beautiful shaded home sites, each 40x110; bargain; $750. Phone Adams 1786.

SUBURBAN for SALE 73

BARGAIN—TILE BUNGALOW of 4 rms., bath; large lot; garage; fine condition; less than cost. J. H. Rimmer, Riverdale, Md.; Hyatts. 386.

HAVE you seen that little place, Kensington, Md.? Cor. Lawrence and Lexington pl.: 6 rm. cottage; 3 large lots; beautiful shade; ½ blk. from trolley; price, $2,500. P. O. Box 271.

LARGE listing of suburban homes and farms; rent or sale. Robert E. Lohr, 311 Cedar st., Takoma Park; GE. 0681.

VIRGINIA homes; large assortment, from $2,100 to $10,000. Ray Cogswell, 22 Ballston ave., Ballston, Va. Clarendon 1241.

WOODRIDGE BARGAINS.
$5,000 on easy terms for this lovely 8 rm. and bath bungalow; large corner lot; paved streets; many others.
BURTON REALTY CO.
2024 R. I. Ave. N.E. Dec. 0317, No. 0553.

KENSINGTON, MD.
6-ROOM HOUSE.
ALL MODERN IMPROVEMENTS.
Lot 150x150; fruit and shade trees.
EASY TERMS.
Call Wisconsin 2333.

SUBURBAN—Sale or Rent 73A

BEAUTIFUL new 6-room brick; garage; large lot; 12 min. city by bus; can be bought on terms like rent. 106 Park ave., Lyon Park, Clarendon, Va. Open evenings.

TAKOMA PARK PROPERTIES.
ALBANY D. GRUBB.
23 Carroll ave., Takoma Park. SH. 3182.

7-room house, furnished or unfurnished; fully modern; 3 acres of ground; sale, $6,500; rent, $52.50.
5-room brick bungalow; modern; built-in garage; sale, $4,500; rent, $45.
E. M. SMITH. Clarendon 2038. Columbia Pike, Arlington, Virginia.

FARMS—Land for Sale 74

$3,500—7-room house; 150 acres; 22 miles from city; 50 acres in cultivation; balance in timber. Nat. 0682.

13 ACRES, good 5-room house (stone), outbuildings, large peach orchard, beautiful view; nr. Thurmont, Frederick Co.; $1,500. P. O. Box 331, Baltimore, Md.

25 ACRES on highway; 9 rm. house; a. m. i.; tenement, barn and 9 other bldgs.; 100 trees; unexcelled home; easy access; rent also. Apply 2d and East Capitol.

FOR SALE—Out of Town 75

SHIPYARD—Located in Salisbury, Md., fully equipped and in splendid condition; a marvelous opportunity for the right party. For full particulars write S. Franklin Woodcock, Salisbury, Md.; phone 300, or Morris & Wood, 709 Evans Bldg., Washington, D. C. Met. 5860.

SHORE PROPERTY—Sale 76

ATTRACTIVE COTTAGE—Convenient to Washington, on salt water; large lot; fine trees; good harbor, bathing, fishing; $100 cash, $15 per month. Telephone Sterling 9851.

WANTED—REAL ESTATE 77

HAVE cash buyers for small places within radius of 25 miles from D. C.; must be reas. Box 31, Washington Post.

WANTED—Furnished 7 or 8 room house in Chevy Chase section, Virginia country or Maryland country; must be well furnished and not more than 40 minutes from Washington City. Room 31, Printcraft Bldg.

The Washington Post.

MAY 17, 1933.

RESIDENTIAL SECTOR OFF-SALE BEER WON IN ADKINS' DECISION

But Court Denies On-Sale Permits in 200 Feet of Schools.

The District Commissioners yesterday won a 50-50 victory in the District Supreme Court when Justice Jesse C. Adkins upheld one of their beer bill regulations and disavowed their legal ability to make a second.

Justice Adkins declared that the Commissioners were without the power to bar beer sales for outside imbibing merely because the place selling the stuff was in a residential zone. This means that the Commissioners will henceforth be compelled to issue off-sale permits to places in residential neighborhoods.

On the other decision, Justice Adkins held that the Commissioners were entirely within their legal and discretionary powers when they refused to license on-sale permits within 200 feet of primary and high schools. He traced the litigation through to prewar days when the 200-foot limit was established.

To Reconsider Applications.

The suits were brought against the Commissioners by Samuel Wertlieb, Fourteenth and C streets northeast, and Raymond J. Lowry, a druggist, of Eleventh and C streets northeast, and Peter Robert Haley, who conducts a luncheon in Georgetown.

The first two secured, by the ruling, an order of the court compelling the Commissioners to issue them licenses, while Haley lost his fight because his place is directly across the street from a parochial school. The ruling, in toto, means that no off-sale license can be denied because the seller is in a residential neighborhood, but can be denied, for on-sale, because of the 200-foot limit for inferior schools.

The Beverage Permits Board will reconsider all applications for off-sale licenses to sell beer in residential zones as a result of Justice Adkins' decision, but the opening up of residential areas by the court is not interpreted as applying to applications for on-sale permits.

Adoption of Regulation.

It is not known exactly how many applications are involved by the decision, but there are probably a score or more.

The regulation which barred the sale of beer by business establishments operating in residential areas on a nonconforming basis was adopted by the Commissioners under authority which they believed was vested in them by the District zoning act.

Businesses which are operating in residential zones on a nonconforming basis existed prior to the passage of the zoning act, and while they are permitted to continue operation they are not allowed to expand.

Petworth Group Names 2 for Community Drive

The Petworth Citizens Association last night appointed two of its members to aid the Community Center Department in a drive for more funds for the coming year, and adopted a resolution asking the Board of Education to include in the 1935 estimate a fund sufficient to carry the department through that year.

The members who will work with the Center Department are John T. Thomas and Mrs. Estelle B. Schwartz. A motion was passed calling the attention of the Traffic Bureau to the hazardous traffic conditions at Eighth and Allison streets and Seventh and Webster streets.

Events Today

Luncheon—Delta Tau Delta Fraternity, 12:30 p. m., 1524 K street northwest.

Meeting—Southwest Citizens Association, 8 p. m., Fairbrother School.

Meeting—Hotel and Restaurant Employers' Alliance, Local No. 781, 8 p. m., 1412 I street northwest.

Meeting—Board of Education, 3:30 p. m., Thirteenth and K streets northwest.

Luncheon—Rotary Club, 12:30 p. m., Willard Hotel.

Luncheon — Soroptimist Club, 1 p. m., Willard Hotel.

Dance—New York State Society, 7 p. m., Shoreham Hotel.

Luncheon—Arlington Hall School, Mayflower Hotel.

Luncheon—Lions Club, 12:30 p. m., Mayflower Hotel.

Dinner meeting—National Association of Cost Accountants, Mayflower Hotel.

Meeting—Baptist Young People's Union, 7:30 p. m., Raleigh Hotel.

Meeting—Tall Cedars, 7:30 p. m., Raleigh Hotel.

Luncheon—University of Missouri Alumni, 12:30 p. m., University Club.

Luncheon—Democratic Club, 12:30 p. m., University Club.

Luncheon—Insurance Club, 12:30 p. m., University Club.

Luncheon — Veterans' Administration, 12:30 p. m., University Club.

Meeting—Harvard Club, 8 p. m., University Club.

Luncheon—Zonta Club, 1 p. m., Y. W. C. A., Seventeenth and K streets northwest.

Duplicate contract bridge—8:30 p. m., Carlton Hotel.

Luncheon — The Monarch Club, 12:15 p. m., Lafayette Hotel.

Meeting—Board of governors, Potomac Boat Club, 8 p. m., clubhouse.

Dinner meeting—American Association of Engineers, Washington Chapter, 7 p. m., Kenwood Golf and Country Club.

Bridge party—Washington Chapter, Junior Hadassah, National Press Building Cafeteria, 8:30 p. m.

Meeting—Dahlgren Terrace Citizens Association, Crosby Noyes School, Tenth and Franklin streets northeast, 8 p. m.

MRS. ROOSEVELT CHEERED AT FORT HUNT

Associated Press Photo.

Mrs. Roosevelt receives a rousing cheer by Bonus Army at Fort Hunt. George A. Brady, leader of the army, is shown standing at Mrs. Roosevelt's left, while the bonus boys wave their eating utensils in salute to the First Lady.

JOBS AWAIT NAMING OF COMMISSIONERS

Selection of Public Printer Occupies Attention of District Leaders.

With selection of District Commissioners hanging fire, local political attention is turning to possible selections for other jobs which are waiting to be filled. It is not likely any of these will be filled before the District Commissioners are named.

So far as the Commissioners are concerned, the same names are rated at the top of the list of probabilities. These include Ernest Walker, Harry King, Melvin Hazen, Malcolm McConihe, John A. Korman and one or two others whose supporters have been seeking to guard their names. But from present indications the Commissioners will be selected from the first four. Mr. Roosevelt, of course, may surprise the city and pick his own man, possibly on the advice of Frederic A. Delano. Postmaster James A. Farley, however, has not sent the President any formal list.

Attention has turned to the selection of the Public Printer. James W. Bryan, of Washington, is expected to be named Public Printer to succeed George Carter, incumbent. There are several others after the job, however, including Cornelius Ford, who once had the job; Daniel McDonald, of Boston; Dowell Patterson, of South Carolina, and James J. O'Brien, of Nashville.

Audience Enjoys Revue of "Follies"

An enthusiastic audience last night received Mildred's Junior Follies, annual children's presentation of the Mildred School of Dance, in the Wardman Park Little Theater.

With a cast of 45 youngsters, the musical revue went well toward establishing a mark in amateur theatricals. A program of songs and dances, under direction of Miss Mildred Bargagni, brought rounds of applause from the crowded theater.

Little Dorothy Goodman, in her song and dance routines, provided a high spot in nearly every scene. Lorraine Smith also brought bursts of approval.

Mental Patient Escapes From Walter Reed Ward

John Costigan, a mental patient, escaped from the insane ward of Walter Reed Hospital early last night. The first hospital authorities knew of his disappearance was when his clothing was found on the hospital grounds. Whether he obtained other clothing is not known.

The patient was sent to the hospital last January from Fort Thomas, Ky.

$31,000 Bond Purchase Approved.

The Montgomery County Commissioners yesterday approved purchase by the Washington Suburban Sanitary Commission of $31,000 of its own bonds for the commission's sinking fund.

Mrs. Roosevelt Leads Song at Bonus Camp

A Washington colored veteran—whose singing specialty is "Mother Machree"—yesterday inspired Mrs. Franklin D. Roosevelt to lead a large company of bonus seekers in the famous war song—"There's a Long, Long Trail a Winding."

As the First Lady completed a short talk at Fort Hunt, the veteran, Paul L. Loving, stepped forward and asked if he could sing her a song.

She assented. For three verses Loving took the center of the stage. When he had finished, Mrs. Roosevelt complimented him and said:

"Come, let's all sing 'Long, Long Trail a Winding.' I'm sure you all know the words."

With the First Lady's soprano joining in, the group lustily sang the well-known song.

SUPPORT OF JEWISH CAMPAIGN IS URGED

Morris Rothenberg Describes Condition and Need of Palestine Zionists.

Support of the United Jewish Campaign "to combat Hitlerism wherever we encounter it" was urged last night at a mass meeting held at the Jewish Community Center.

The gathering was to further the campaign and the chief speakers were Morris Rothenberg, president of the Zionist Organization of America, and Rabbi W. F. Rosenblum, former Washington rabbi, now of New York.

Rabbi Rosenblum told the audience of the great need of Jewish people in eastern Europe and in Germany since the beginning of the Hitler regime. Conditions and the need for aid in Palestine were described by Mr. Rothenberg.

Edwin I. Kaufman, cochairman of the campaign, spoke briefly on the anti-Jewish edicts of the Hitler government. Isidore Hershfield, cochairman, presided and introduced the speakers.

Although no attempt was made to raise money at this meeting it was announced more than $2,000 in contributions had already been received toward the $30,000 goal.

Social Hygiene Group Holds Election Friday

Election of directors for one, two and three year terms will be held at the annual meeting of the District of Columbia Social Hygiene Society, Friday at 6:30 p. m. in Barker Hall, Y. W. C. A.

Following dinner and a brief business session, a program of speeches will be held. Dr. William A. White, president, will preside.

DONALDSON SLAYING TOLD BY 2 CHILDREN

Hold Fate of Uncle in Trial on Charge of Murdering Their Father.

On the lips of two small children, Luttrell, 11, and Allan Donaldson, 8, today hangs the fate of their uncle, Charles Donaldson, 52, who is charged with killing their father.

In addition to the killing of Silas Donaldson, the father, other indictments charge Donaldson with the slaying of his nephew and niece, George and Mary Donaldson.

The jury was told an unfaltering story by the two children. They related how their uncle, appearing "strange and weird," appeared at the door of their bedroom in the home at 923 Maryland avenue southwest, January 8.

They said that he first threatened them, and then began firing, with the result that their father was killed, along with their brother and sister. The Government, through Assistant United States Attorney Irvin Goldstein, contends that a "grouch" nursed by Charles Donaldson resulted in the killing of the trio, though the indictment on which he is now being tried charges only one murder.

The Government concluded its case yesterday and the defense began its efforts to save Donaldson from electrocution, which would automatically result if he were convicted of first-degree murder. The case is expected to go to the jury today, with defense attorneys Henry Schweinhaut and Lucian Vandoren having only a few witnesses to place on the stand.

D. C. Bill Parley Today at Capitol

The House and Senate showdown on the District appropriation bill last night was scheduled for 10 a. m. tomorrow, when conferees from the two chambers are slated to meet on the controversial measure.

Senate conferees, headed by Senator Elmer Thomas (Democrat), Oklahoma, will make a fight to save the more liberal language written into the measure by the Senate, providing for new school and bridge construction and a $6,250,000 Federal lump sum toward the District.

Representative Clarence Cannon (Democrat), Missouri, who will manage the House conferees, is expected to wage the usual House fight for sharply curtailed District allowances.

J. S. Hunter's Will Filed in New York

The will of James Sykes Hunter, 64, wealthy consulting engineer of Washington and New York, who died May 1 in New York, was filed in New York yesterday, leaving the residue to five sisters and a friend.

One of the sisters, Mrs. Edith H. Goddard, of Denver, Colo., was left one-twelfth of the residue. The other sisters each receive two-twelfths.

They are Mrs. Lyda M. Maltman, of 4105 Legation street northwest; Mrs. Marion V. Thomas, of 2117 G street northwest; Mrs. Winnie W. Sale, Norwood, Ohio, and Mrs. Harriet J. Rinaldo, Bealisville, Ohio.

Mr. Hunter was born in Washington and spent the early part of his life here. He was a son of the late Mary B. and William C. Hunter.

2 MORE BANKS ACT TO JOIN IN MERGER AND FREE DEPOSITS

Reopening Steps Advanced by Woodridge-Langdon and Northeast Savings.

Northeast Savings Bank and Woodridge-Langdon Savings & Commercial Bank are expected to be the next two restricted banks to enter a plan for the formation of a new national bank to which Federal-American National Bank & Trust Co., District National Bank, Potomac Savings Bank and Washington Savings Bank are definitely committed.

Officials of the foregoing two banks conferred with representatives of the latter four yesterday on the plan for the new national institution which, if realized, will make available immediately 50 per cent of the deposits in the institutions participating, or approximately $10,000,000.

The United States Savings Bank will not take part in the new plan, according to Col. Wade H. Cooper, president and principal stockholder, who announced that he "saw no reason for the bank merging with any other bank."

Cooper Has Own Plan.

Col. Cooper declared that he had submitted a plan to the Treasury Department whereby he hopes to pay 100 cents on the dollar to depositors. He said that the bank had for years earned from 40 to 60 per cent and paid a dividend of 30 per cent.

Although directors of the institution have held several conferences on the proposal to merge, W. H. Zepp, conservator, announced that no decision had been reached.

Authorities interested in the organization of the new bank yesterday declined to comment on published reports that it would be open soon.

There must be at least $1,000,000 worth of stock subscribed before opening.

Proposal to Be Explained.

The plan for opening the new national bank will be explained to the directorates of the four banks already definitely committed to it by Mr. Graham today at 1 p. m. at a meeting to be held in the small ballroom of the Willard Hotel. Mr. Graham was in conference regarding the plan yesterday with Walter J. Cummings, executive assistant to Secretary of the Treasury Woodin.

The plan to reopen the closed banks will not relieve the stockholders in these banks from their liability for an assessment up to 100 per cent of their stock holdings, it was learned. If the bank's assets when thawed are not sufficient to pay off the depositors in full, the stockholders may be called upon to make up the difference, it was said. It is not certain that this assessment will have to be made, however.

5 Policemen and 4 Firemen to Retire

Retirement of five policemen and four firemen was ordered yesterday by the District Commissioners upon recommendation of the Police and Firemen's Retiring and Relief Board following the annual physical examination of all members of both departments more than 55 years old.

The policemen are Sergt. Coleman R. Brown, and Privates Enoch S. Bradshaw, John J. Cavanagh, Frank S. Brown and Ambrose E. Brown. The firemen are Lieut. R. C. Glassock, Sergt. O. L. Rose and Privates D. F. Sullivan and J. T. Albers. Retirements are effective May 31.

The board rejected the recommended retirement of three policemen, Lieut. James H. Lee and Privates William J. Canfield and William A. Reith, and one fireman, Private Fuasth Anthony.

Student Economic Conference Closes

Resolutions on national defense, the merchant marine and interallied debts, recommended by committees of the student economic conference of the Foreign Service School of Georgetown, were adopted at the closing session yesterday. The school was under the direction of Father Edmund Walsh, S. J.

The committee on disarmament and national defense recommended that the United States should immediately begin to build up its Navy to the limits set forth in the arms conferences of 1922 and 1930, per the agreed treaty basis. It advocated that the Army be brought up to 280,000 men.

The committee on merchant marine declared that the welfare of the Nation demands the maintenance of an adequate merchant marine and "that to achieve this end subsidies, equalizing the handicap of the American shipping industry in world competition, must continue to be granted."

The committee on interallied debts advocated that delegates to the economic conference be authorized to use war debts as a bargaining agreement and that they be allowed to offer a maximum reduction of 50 per cent in exchange for trade and other concessions in favor of the United States.

John Joy Edson, 87, Is Active in Business

Philanthropist to Spend Birthday Quietly at Daily Tasks.

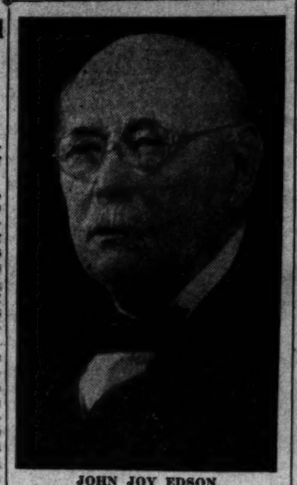

JOHN JOY EDSON.

John Joy Edson, one of the Capital's most beloved citizens, is 87 years old today.

He was born in Jefferson, Ohio, May 17, 1846, but has lived the greater part of his life in Washington. Today will find him attending to his duties as banker and business man, as active as many men years his junior. He is president of the Equitable Building Association, having held this position since 1898, and is chairman of the board of the Washington Loan & Trust Co.

As a philanthropist and civic worker, Mr. Edson is known throughout Washington. He was one of the first members and officers of the Board of Trade, having helped organize this important trade body 50 years ago. Many of the good deeds performed for the city have been contributed by Mr. Edson through the medium of the Board of Trade.

On the afternoon of May 11, 1928, a week before his eighty-second birthday, Mr. Edson was struck by an automobile on F street between Ninth and Tenth streets northwest. His life was despaired of, but a domineering spirit and powerful physique, built up by years of temperate living, carried him to recovery.

Since then Mr. Edson, although noticeably weakened by the effects of the accident, has led the life of a prominent business man and citizen. His appearance at a social gathering, business meeting, or in any surroundings where his face is familiar, is the cue for affability and gentility on the part of all those within his presence.

Mr. Edson will spend his birthday in keeping with his outstanding characterists—quietly, inauspiciously and gratefully.

D. C. YOUTH'S WORK SELECTED FOR FAIR

Education Murals Chosen to Be Shown at Chicago Exposition.

Three large paintings representing education yesterday, today and tomorrow, the work of William Thompson, 19 years old, of 2922 Cortland place northwest, Central High School's graduate, and a student at the Abbott Art School, are to occupy a prominent position in the Government's education exhibit at the Century of Progress Exposition at Chicago, it was announced yesterday by the United States Office of Education.

The pictures, 5 by 6 feet, depict in detail the development of education. The first one shows the schoolmaster with his cane, seated at a high stool, teaching the there R's.

In the second, education today. Mr. Thompson presents the fine modern type of school building and the various departments of the up-to-date school.

The third picture, education tomorrow, is perhaps the most interesting. What education may be like in the next 25 or 50 years—school, theater, civic and sports center all combined in one building; students going to school at night; pupils transported in autogyros; a school entrance on a roof top; a talk-o writer on which the spoken word is transcribed into printed ones and a class of student tours abroad, made possible through television.

Restaurant Owner Bankruptcy Plea Filed

William W. Wakefield, who described himself as the proprietor of a restaurant at 1418 New York avenue northwest, yesterday filed in the District Supreme Court a petition asking that he be adjudged a voluntary bankrupt.

He listed assets of $70,145, of which $63,000 was made up by an insurance policy, and debts of $19,595. The petition was filed by Attorney Albert F. Adams.

Academy of Economics Holds Meeting Tonight

The Academy of World Economics will hold a session tonight at the Corcoran Hall, George Washington University. The subject of discussion will deal with international balances.

Principal speakers of the evening will be Dr. Cleona Lewis of the Brookings Institution and Prof. John Donaldson of George Washington University. The meeting will be open to the public.

PLANS TO IMPROVE ALLEYS NEAR GOAL

Revised Capper Bill Will Go Before Senate Committee This Afternoon.

Corporation Counsel William W. Bride and Lieut. Col. U. S. Grant 3d, director of public buildings and public parks, reconciled some of their differences on the alley closing bill yesterday in a conference at the District Building, and they will propose certain modifications when the Senate District Committee resumes consideration of the measure today.

Under the compromise the cost of replacing dilapidated alley dwellings with new structures would be borne by the Federal Government, rather than the District government. Blind alleys also would be converted into narrow, but through streets.

Mr. Bride and District Surveyor Melvin C. Hazen on Monday told the Senate District Committee that many of Washington's alleys could be converted into 30-foot streets at little cost, part of which would be assessed against adjacent property.

A revised draft of the Capper bill calling for rehabilitation of Washington's inhabited alleys, arrived at yesterday during a conference between District and National Park and Planning committee officials, will be laid before the Senate District Committee at 2 p. m. today.

A special subcommittee, composed of Senators Capper, of Kansas, and Austin, of Vermont (Republicans), asked the two groups represented by Bride and Grant to iron out differences in slightly divergent plans, and report back to the committee today.

District Committee Gets Gas Merger Bill Today

A favorable report on the Washington-Georgetown Gas Light Co. merger bill will be laid before the full House District Committee at 10:30 o'clock this morning by Representative Loring M. Black, jr. (Democrat), New York, chairman of the Utilities subcommittee.

Chairman Mary T. Norton of the House District Committee will ask special session House action on the measure if the report is approved by the full committee.

Dr. Bowman to Speak At Teachers Institute

Dr. Isaiah Bowman, director of the American Geographical Society, will address the Teachers Institute Friday, it was announced yesterday by Dr. Frank W. Ballou, superintendent of schools.

Dr. Bowman will speak to white teachers at Central, at 8 p. m., and to colored at Armstrong, at 3:45 p. m.

The Weather

TODAY'S SUN AND TIDE TABLE

		A.M.	P.M.
Sun rises	4:55	High tide	2:28	2:55
Sun sets	7:15	Low tide	9:05	9:27

WEATHER CONDITIONS.

U. S. Dept. of Agriculture, Weather Bureau
Washington, Tuesday, May 16—8 P. M.

Forecast for the District of Columbia—Fair Wednesday; Thursday mostly cloudy and warmer, probably showers Thursday afternoon or night; gentle north or northeast winds Wednesday, becoming southerly Thursday.

For Maryland—Fair Wednesday; Thursday mostly cloudy and warmer; probably showers Thursday afternoon or night.

For Virginia—Generally fair, cooler in south portion Wednesday; Thursday increasing cloudiness and warmer, probably local thundershowers Thursday afternoon or night in the interior.

The extensive disturbance over and east and northeastward of Newfoundland has made little eastward progress, with lowest reported pressure, Belle Isle, 29.34 inches. The disturbance that was central over southwestern Ohio Monday morning has dissipated and a secondary has developed over the Middle Atlantic States, Norfolk, Va., 29.84 inches. Another extensive disturbance is advancing slowly eastward over the Plateau and Rocky Mountain regions and the northern Plains States, Salt Lake City, Utah, 29.64 inches, and Bismarck, N. D., 29.86 inches. Pressure remains relatively low over the southeastern Gulf of Mexico, Havana, Cuba, 29.92 inches. These disturbances have been attended by rain from the north Pacific coast eastward to the northern Rocky Mountain region, and in Tennessee, the Ohio and upper Mississippi Valleys, the southern Lake region and portions of the Atlantic States. Pressure is high from Hudson Strait southward to western Quebec and thence southwestward to Arkansas and Tennessee and over northern Manitoba, Nottingham Island, Hudson Strait, and Le Pas, Man., 30.32 inches, and Detroit, Mich., 30.12 inches. The temperature has fallen in the Middle Atlantic and North Atlantic States, the Appalachian region, and the upper Ohio Valley, and it has risen from Texas and the southern Rocky Mountain region northeastward to Michigan and Lake Superior.

Local Weather Report.

Temperature—Midnight, 63; 2 a. m., 61; 4 a. m., 61; 6 a. m., 61; 8 a. m., 63; 10 a. m., 64; 12 noon, 68; 2 p. m., 72; 4 p. m., 74; 6 p. m., 68; 8 p. m., 63; 10 p. m., 57. Highest, 75. Lowest, 60. Relative humidity—8 a. m., 95; 2 p. m., 75; 8 p. m., 90. Rainfall (8 p. m. to 8 p. m.), 1.21 inches. Hours of sunshine—3.7. Per cent of possible sunshine, 19.

DEPARTURES FROM NORMAL.

Accumulated excess of temperature since January 1, 1933, 492 degrees.

Excess of temperature since May 1, 1933, 31 degrees.

Accumulated excess of precipitation since January 1, 1933—2.57 inches.

Excess of precipitation since May 1, 1933, 2.59 inches.

Temperatures and Precipitation.

Temperatures and precipitation for 24 hours ended Tuesday, 8 p. m.:

	Highest Tues.	Lowest night.	Mon. 8 p. m.	Tues.	Rainfall.
Washington, D. C.	75	60	63		1.21
Asheville, N. C.	74	62	66		....
Atlanta, Ga.	86	70	76		....
Atlantic City, N. J.	58	58	52		0.32
Baltimore, Md.	64	60	58		0.64
Birmingham, Ala.	88	70	78		....
Bismarck, N. Dak.	82	48	76		....
Boston, Mass.	68	52	56		....
Buffalo, N. Y.	58	52	54		....
Chicago, Ill.	64	50	54		0.01
Cincinnati, Ohio	72	56	60		....
Cheyenne, Wyo.	66	40	64		....
Cleveland, Ohio	56	52	56		0.78
Davenport, Iowa	82	54	68		....
Denver, Colo.	74	50	70		....
Des Moines, Iowa	82	54	80		....
Detroit, Mich.	68	50	62		0.46
Duluth, Minn.	72	40	58		....
El Paso, Tex.	90	58	88		....
Galveston, Tex.	86	74	82		....
Helena, Mont.	80	36	48		0.14
Indianapolis, Ind.	70	54	66		....
Jacksonville, Fla.	90	70	80		....
Kansas City, Mo.	82	60	80		....
Little Rock, Ark.	82	58	76		....
Los Angeles, Calif.	66	52	62		....
Louisville, Ky.	74	56	68		....
Marquette, Mich.	74	50	66		....
Memphis, Tenn.	86	62	74		0.02
Miami, Fla.	84	72	80		0.01
Mobile, Ala.	86	70	82		....
New Orleans, La.	88	74	84		....
New York, N. Y.	74	60	64		....
North Platte, Nebr.	82	44	80		....
Omaha, Nebr.	86	56	84		....
Philadelphia, Pa.	66	56	52		0.34
Phoenix, Ariz.	92	58	90		....
Pittsburgh, Pa.	62	54	54		....
Portland, Me.	64	50	54		....
Portland, Oreg.	56	46	56		0.02
Salt Lake City, Utah	70	48	68		....
St. Louis, Mo.	76	58	72		....
St. Paul, Minn.	78	54	74		0.16
San Antonio, Tex.	90	68	70		....
San Diego, Calif.	68	54	60		....
San Francisco, Calif.	62	48	56		....
Santa Fe, N. Mex.	72	44	72		....
Savannah, Ga.	88	72	78		....
Seattle, Wash.	58	46	52		....
Springfield, Ill.	76	54	72		....
Tampa, Fla.	90	74	74		0.16
Toledo, Ohio	64	50	62		0.22
Vicksburg, Miss.	84	70	80		....

MRS. M'GLOTHLIN FATALLY INJURED WHEN AUTO SKIDS

Husband, Furman U. Head, Seriously Hurt en Route to Convention Here.

Mrs. W. J. McGlothlin was fatally injured and her husband, Dr. McGlothlin, president of Furman University, Greenville, S. C., was seriously hurt late yesterday in an automobile collision near Kings Mountain, N. C. They were en route to Washington for the Southern Baptist convention which opens Friday.

Dr. McGlothlin was taken to a Gastonia, N. C. hospital, where examination showed he had suffered several broken ribs and other injuries. His condition was reported not serious.

Mrs. McGlothlin died a short time after being taken to a physician's office at Kings Mountain, while E. A. McCann, 35, an employe of a Charlotte, N. C., plumbing firm, reported to have been the driver of the other car, died later.

Dr. McGlothlin's son, W. J. McGlothlin, jr., and Wenner Fallow, a companion, were slightly hurt.

Skidding on the wet pavement, the McGlothlin car crashed into the other. Two other occupants of the latter machine were also seriously injured.

Dr. McGlothlin is a former president of the Southern Baptist convention, and was to have a prominent part on the program of this session. He was to deliver the principal address at the dedication of the National Baptist Memorial Church, at Sixteenth street and Columbia road, next Tuesday. He also was chairman of an important convention committee and was expected to speak at one of the sessions.

Two Catholic U. Cubs Name Officers for Year

Joseph McNerney, of Williamsport, Pa., and Charles Maginnis, of Boston, Mass., have been selected by the Utopian Club and the Abbey Club, respectively, social organizations at the Catholic University, as presidents for the coming academic year.

Other Utopian officers chosen include Edward White, of Philadelphia; Henry Begnal, of Waterbury, Conn.; Frederick Scala, of New Haven, Conn., and Mathew Sweeney, of Pearl River, N. Y.

Commissioners Accept Resignation of Edwards

Resignation of Malcolm M. Edwards as deputy superintendent of insurance and examiner was accepted yesterday by the District Commissioners upon recommendation of Herbert L. Davis, superintendent of insurance. John B. Payne, an associate investigator of the Bureau of Efficiency, was appointed as his successor. The post pays $2,900 a year.

In calling attention to the importance of this position, Mr. Davis said that the taxes, license fees and the like assessed against insurance companies in the District amounted to $450,000 a year, whereas only about 6 per cent of this went to the maintenance of the insurance department.

Silver Gift Given To Mrs. Robbins

Mrs. Bertha M. Robbins, 17 years a member of the headquarters staff of the National Education Association, retired from service yesterday.

In appreciation of her many years of faithful service, her friends presented her with an engraved silver basket and honored her with a tea at the home of Joy Elmer Morgan, editor of the Journal of the National Education Association.

Mrs. Robbins was one of a small group of workers with the association since its location in Washington in 1916. She has been active in the work of the Daughters of the American Revolution since 1898. She was a regent for 16 years of the Judge Lynn Chapter and is now honorary regent.

Mrs. Cross Paid Honor by Society

Mrs. Franklin D. Roosevelt was a guest at a tea given to the board and staff of the Instructive Visiting Nurse Society by Mrs. Frederic A. Delano at her home, 2244 S street, yesterday afternoon.

A loving cup, a gift of the board, was presented to Mrs. Virginia Stevens Cross by the first vice president, Ord Preston, as a token of appreciation for the long service she has given as a member of the board and as president.

Mrs. Cross for fifteen years has been president of the society and for 23 years a member. She was one of the organizers and the first president of the Washington Council of Social Agencies. She has been vice president of the Washington Community Chest, president of the Juvenile Protective Association, a member of the Board of Associated Charities, Washington Institute for Mental Hygiene and other organizations.

Former members of the board who had served under Mrs. Cross as president as well as the medical advisory board of the association were guests of Mrs. Delano at tea.

FIRE RECORD.

3:16 p. m.—1433 Columbia road northwest; trash.

9:10 p. m.—1031 Fourth street northwest; sewer gas.

TRAFFIC TOLL TO DATE.

Driving skill and the mechanical condition of a vehicle are two important factors in reducing the death and injury toll of traffic. Coupled with caution, the unpleasant statistics representing the road and city fatalities would be reduced.

The figures are:

	1932	1933
Deaths	48	26
Injuries	1,477	1,346
Accidents	3,226	3,060

"Be Careful."

Births, Deaths, Marriages

BIRTHS.

Perry A. and Elizabeth C. Little, boy.
Carl R. and Evelyn M. Van Lowe, boy.
Alton P. and Marjorie Billingsley, boy.
Morris and Frances Silman, boy.
Frank J. and Jessie Walker, boy.
Franklin E. and Laura Hamerdinger, boy.
James W. and Marion Ayars, boy.
Francis and Ellis Kirkham, boy.
John and Alvine Dickman, boy.
Witmer and Ola Jefferson, boy.
Henry A. and Juliana Meinhardt, boy.
Lloyd S. and Bertha Graham, girl.
George A. and Helen La Mont, girl.
Leon and Katherine Papas, girl.
Walter J. and Elizabeth Isaksen, girl.
Walter J. and Catherine Kraft, girl.
August and Tersilla Fiora, girl.
John and Eleanor Patoka, girl.
Dimituns and Hattie Thomas, girl.
Charles E. and Frances Riley, boy.
Ernest and Emily Lynerd, boy.
Wallace L. and Freda Harrington, boy.
George A. and Olga Reiter, boy.
Frank J. and Esperina Salsido, boy.
Morris and Gertrude Ugel, boy.
Willis and Marguerite Collins, boy.
James R. and Esther Lavin, boy.
Percy and Gertrude Madel, boy.
J. Joseph and Frances Sheehan, boy.
Moses E. and Ruth Herring, boy.
Clarence L. and Susie Dumford, girl.
Elliott B. and Vivian Dyer, girl.
Thomas C. and Elsie Rupard, girl.
Richard H. and Louise Murphy, girl.
Horace J. and Eleanor Thompson, girl.
Lewis R. and Florence Burdick, girl.
Wesley and Mae Harris, girl.
Elvus and Genevieve Proud, girl.
Harry and Iola Burch, boy.
Percy and Laura Washington, boy.
James E. and Flonnie Wood, boy.
Gabrill and Frances Quarales, girl.

DEATHS.

James L. Grant, 75 yrs., 308 Va. ave. se.
Louise M. Miller, 73 yrs., 2506 17th st. sw.
Laura E. Ratcliffe, 72 yrs., 2314 Q st. se.
Sarah L. Richards, 71 yrs., 19 Channing st. ne.
William J. King, 62 yrs., 1203 Hamlin st. ne.
Edmund F. Lawler, 56 yrs., Tuberculosis Hosp.
William L. Johnston, 48 yrs., U. S. Soldiers' Home Hosp.
William Willis, 41 yrs., Little River, near Columbia Island.
Agatha Walsh, 16 yrs., Garfield Hosp.
Walter A. Riley, 2 days, 1142 Abbey place.
Harrietta Dizes, 68 yrs., 324 Bryant st. nw.
Lottie J. Graves, 45 yrs., 2412 17th st. nw.
Gertrude Taylor, 36 yrs., 817 3d st. sw.
Reece Howard, 25 yrs., 1138 Bladensburg road.
Mary M. Bailey, 23 yrs., Freed. Hosp.
Percy Jones, 30 yrs., Freedmen's Hosp.

LICENSED TO MARRY.

Clarence A. Acton, 39, 808 Twenty-second street northwest, and Elsie M. League, 29, 1823 First street northwest. The Rev. F. F. Foore.
Owen O. Hinkle, 24, 3610 P street northwest, and Margaret Jones, 23, 3616 P street northwest. The Rev. Ernest Gibbs.
Joseph D. Nowicke, 34, 927 G street northwest, and Anna M. Smikle, 37, same address. The Rev. J. C. Ball.
Albert F. Dariano, 21, 716 Fifth street northwest, and Santina Poppolardo, 18, same address. The Rev. J. E. Briggs.
William G. Peters, 26, New York City, and Lula A. Horning, 28, 1173 Third street northeast. Judge F. H. Mattingly.
Hillary Lewis, 36, 411 Four-and-a-half street southwest, and Lillian E. Richardson, 24, 2443 Nichols avenue southeast. The Rev. L. T. Hughes.
Thomas W. Fisher, 22, and Ruth M. Mann, 18, both of Richmond, Va. The Rev. J. C. Ball.
Charles H. Baltimore, 25, 306 Elm street northwest, and Thelma E. Lane, 22, 1836 Fifteenth street northwest. The Rev. R. W. Brooks.

Licenses issued at Rockville, Md.:
George P. Forrest, 25, 1006 D street southeast, and Dolores Edith Luca, 17, Baltimore, Md.
Leslie P. Jamison, 24, Baltimore, Md., and Anna May Mellard, 21, Washington.

City News in Brief

An illustrated lecture, "Personalities in the Development of Washington," by Charles Moore, chairman of the Commission of Fine Arts, was given last night at a meeting of the Columbia Historical Society at the Cosmos Club.

The forty-third anniversary spring shower, tea and entertainment by the board of managers of the Methodist Home for the Aged will be given today at the home from 3 to 10 p. m. There will be a patriotic and musical program under the direction of Mrs. Ralph Wolfe.

Patients of the Children's Hospital will gather on the lawn of the institution today at 10 a. m. to enjoy the antics of midgets, monkeys and minstrels when a free performance is presented by the Model Shows of America, opening here tonight on the circus grounds at Fifteenth and H streets northeast.

Present conditions in French Morocco will be the subject of Gen. Francois Pilion, French military attache, in a talk at 8:15 tonight before the Cercle Francaise of the Catholic University at the university.

An evensong service, sponsored by the District Chapter of the American Guild of Organists will be given at 8:15 tonight at St. Thomas' Church, Eighteenth and Church streets northwest. The program will be under the direction of L. B. Aldrich, organist.

The annual dinner of the private secretaries to senators will be held at 7 o'clock tonight in the ballroom of the National Press Club. Members of the committee are Jackson, of South Carolina; Riddle, Kansas; Schroeder, Missouri; Lanham, Arizona; Compton, Indiana; Maxwell, Maryland; Wilson, Delaware, and Grant, Alabama.